P. Waner in Texas to Talk Terms

WEATHER
Light showers this afternoon, cloudy tonight and Friday; not much change in temperature. Lowest temperature between 55 and 60. (Detailed report Page 13.)

Pittsburgh Sun-Telegraph

ESTAB. 1927—VOL. 4—NO. 62 THURSDAY, APRIL 4, 1929 THREE CENTS

WALL ST. CLOSE

Today

Two Dire Possibilities.
Beer, Says Wisconsin.
New Engine, Big News.
Against Women Teachers.

—By ARTHUR BRISBANE—

WILL ROGERS understands public sentiment, expresses it tersely, and affects inaccurate use of English, despite his training at Eton and Oxford.

He says "There is two things that can disrupt business in the country. One is war and the other is a meeting of the Federal Reserve Bank."

War, fortunately, is suspended for the moment.

WISCONSIN votes "wet" by a margin of 125,000.

The proposition to repeal the Wisconsin law to enforce prohibition and to repeal penalties for "home brewing" were carried overwhelmingly.

WISCONSIN says, "I want to be wet, I want beer."

But the home brewer has still to deal with the United States government. That government doesn't want anybody to be wet, at least until the Volstead act is changed, or prohibition taken out of the Constitution. Prohibition will not be taken out of the Constitution during the life of any one now living.

IMPORTANT news for railroad presidents, stockholders and oil companies. Denmark has produced a Diesel motor for locomotives operated for one-fifth the cost of steam locomotives.

That engine will send many locomotives to the scrap heap and save millions.

It will not help coal mine owners.

THE British National Union of Schoolmasters asks legislation against women as teachers "in boys' schools."

Providence evidently made a mistake when it located everybody, at birth, on the lap of some woman, a position which he usually retains, more or less, until he dies, often with his head in the same lap.

AN INTELLECTUAL Britisher named Freeborough says women manage boys by bribery and corruption. He notices that "countries like the United States, where bribery is most rife, have the most women teachers." The British schoolmasters want to have all the jobs for themselves and drive the women out.

ROME announces a treaty with the Russian Soviet Republic, giving the Catholic Church liberty of action throughout Russia.

The Pope, restored to temporal power, will recognize the Soviet government, and embark on an extensive religious campaign in Russia, with the consent of Russia's government.

THE Bolsheviki are expected to send an ambassador to the Vatican.

Bolshevism, officially atheistic, believes that religion "is the opium of the people," invented by the prosperous "to keep the worker satisfied."

But Russia wants to do business with other countries and, wisely, will allow the Catholic Church to do what it can to counteract Russian atheism.

FIFTY-TWO thousand Britons demand abolition of capital punishment. In England criminals are hanged. They don't use fancy electric chairs, reserving science for better things than killing men.

AN END of capital punishment would be a step toward civilization.

Meanwhile, British capital punishment shows common sense.

When one Briton kills another, they hang him a few weeks later. No years of delay for appeals, delivery of bouquets and sympathetic letters from ladies.

BRITISH criminals, knowing this, rarely carry deadly weapons on burglary expeditions, since using them to kill would mean hanging. Here it means hiring an able lawyer.

MEXICO'S war seems to turn out badly for the rebels. Calles is burning bridges to prevent the rebels' retreat. His aim is "to wipe out the rebel troops."

The Mexican government thinks it is not far from complete victory, for this time.

MEANWHILE bombs from Mexican airplanes have been dropped on American soil. Mexican shells cross the border and land on American territory. Uncle Sam says he is going to do something about that if it doesn't stop.

(Copyright, 1929, King Features Syn., Inc.)

Hurt by Bomb

HARRY BAKER

Baker, 22, Alliance, O., injured when bombs dropped by a Mexican rebel aviator fell in Naco, Ariz. Baker left Ohio last October and until a month ago was in California.

4,000 Rebels Slaughtered at Jimenez

☆ ☆ ☆ ☆ ☆ ☆ ☆ ☆ ☆ ☆

9 RESCUED IN INGRAM FIRE

SLAUGHTER REBEL ARMY

International News Service.

MEXICO CITY, April 4.—The battered remnants of the once proud rebel army of Gen. J. Gonzalo Escobar, today retreated into the hills north of La Reforma, Chihuahua, after suffering almost complete annihilation at the hands of Gen. J. Andreu Almazan's federal army in the bloodiest battle of the present revolution. Four thousand rebels were reported killed and hundreds wounded.

The rebels fell into a federal trap at La Reforma, 12 miles north of Jimenez. Evacuating Jimenez after suffering heavy losses in the two-day battle there, what was left of their original army of 6,000 retreated to La Reforma.

SLAUGHTER AT BRIDGE

There they found the railway bridge had been burned the day before by federal cavalry. While attempting to repair the bridge, pursuing federal cavalry, led by Gen. Anacleto Lopez fell upon them and the battle began.

The rebels hastily dug in behind entrenchments and made the most heroic stand yet seen in this revolution. Federal airmen flew overhead, dropping destructive bombs. Then the federal infantry came up to reinforce the attacking cavalry. Finally the federals brought their artillery into play.

Protected by a heavy artillery barrage, the federal infantry charged time and again. The casualties were heavy on both sides. Quarter was neither asked nor given. It was a fight to a finish.

The battle waxed furiously. Machine guns on both sides took a heavy toll, but the bombs from above soon began to show great ef-

(Continued on Page Two, Col. Five.)

DR. BOYCE WINS IN BELLEVUE CHURCH FUSS

The Rev. Dr. Isaac Boyce has been restored as associate pastor of the Bellevue Presbyterian Church. At a hectic congregational meeting last night the church membership overrode the official church boards who had dropped a provision for Dr. Boyce's salary from the tentative annual budget.

The motion to make provision for Dr. Boyce in the budget was passed after moves to have the aged minister retired on pension, or given salary without duties, had been rejected decisively.

ASSISTANT APPROVED

At the same time provision was made also for an assistant pastor to serve as director of religious education, to aid the Rev. Dr. Robert F. Galbreath, pastor.

Charges were freely voiced that "unfair" and "unchristian" methods had been resorted to in deposing Dr. Boyce, who has been associate pastor for five and a half years.

WOMEN AID DR. BOYCE

Women members of the congregation were to the fore in championing Dr. Boyce's cause. One of them described him as "One who went up and down the streets minister-

(Continued on Page Two, Col. Seven.)

FLINN LEAVES $6,000,000

An estate estimated to value between $5,000,000 and $6,000,000 is disposed of by the will of George H. Flinn, president of Booth & Flinn, Ltd., filed today for probate in the office of Register of Wills Joseph N. Mackrell. Mr. Flinn died Friday last.

Bequests of $25,000 to the Western Pennsylvania Hospital and $5,000 each to the Children's Hospital and the Industrial Home for Crippled Children are provided by the will. The residue of the estate is given to the family of Mr. Flinn, according to a statement issued on behalf of representatives of the estate.

George H. Flinn, Jr., son of decendent, and the Colonial Trust Company are named as executors, with broad powers as to the settlement of the estate and the continuance of the business enterprises with which Mr. Flinn was connected.

Mr. Flinn was nationally known as the builder of large projects, chiefly the Holland vehicular tunnels under the Hudson River. His firm was engaged in the construction of tunnels under the Harlem River. It built the Liberty tubes through the South Hills. Mr. Flinn was active as an independent Republican, as was his father, the late William Flinn, and was a follower of Theodore Roosevelt. He supported Gifford Pinchot during his administration.

John D. Quits South For Pocantico Hills

ORMOND BEACH, Fla., April 4.—(AP.)—Accompanied by members of his household, John D. Rockefeller, left his winter estate here last night by train for his summer home at Pocantico Hills, N. Y.

Gets Divorce

CONSTANCE BENNETT

A divorce has been granted by the French courts to Miss Bennett from Philip M. Plant, Long Island multi-millionaire. A daughter of the actor, Richard Bennett, she is convalescing in a Paris hospital after an operation for appendicitis.

STATE AFFAIRS WAIT AS GANN WAR RAGES

WASHINGTON, April 4.—(INS.)—Up and down the banks of the placid Potomac, along fashionable Sixteenth street and Embassy row, and to the furthermost recesses of Massachusetts avenue, one question seemed paramount today in official and social Washington.

Statesmen and diplomats discussed it—their wives avidly so—government clerks speculated on it, flappers chattered about it over their chocolate sodas. The question loomed as tall as the Washington monument, and it came down to this:

"Where is Mrs. Gann going to sit?"

CURTIS ASKS RULING

Mrs. Edward Everett Gann is the sister of Vice President Curtis, and, by Vice Presidental ukase, his official hostess as well. Three weeks ago the Vice President

(Continued on Page Four, Col. Four.)

Fedevich Murder Plea Is Insanity

WILKES-BARRE, Pa., April 4.—(AP.)—Taking of testimony was completed yesterday in the case against Theodore Fedevich, of East Pittsburgh, charged with the killing of his sister-in-law and her son at Bear Creek on February 16. The case may go to the jury by noon.

In a temporary insanity defense, Fedevich testified in his own behalf. Former fellow workers of Fedevich and several business men of East Pittsburgh told of his strange actions following his desertion by Mrs. Fedevich.

2 Mexican Fliers Shot Down by Rebel Fire

NACO, Sonora, April 4.—(AP.)—A Mexican federal bombing plane carrying two fliers was shot down in flames by rebel gun fire this morning while engaged in an air raid on Gen. Fausto Topete's rebel troop train a short distance south of here. The aviators, Capt. Juan Guiterrez and Lieut. Jesus Gaona, were killed.

The international line was closed immediately and newspapermen were barred from crossing. The rebel air victory left the federals without planes at the Naco base, two others which had been stationed here having returned to Sonoyta, Sonora, yesterday.

Jones Law's Teeth Bite in California

WASHINGTON, April 4.—(AP.)—So far as official advices to the Department of Justice are concerned, the first sentences imposed under the new Jones prohibition law have been reported by the United States Attorney for the Northern California district.

The attorney reported that three persons were convicted under the Jones law and sentenced to 15 months each in the McNeil Island penetentiary and fined $5,000. The department did not know whether the convicted persons were bootleggers or casual violators.

Morgenthau Group Sues for $1,450,000

NEW YORK, April 4.—(AP.)—Suit for $1,450,000 was filed in the Supreme Court today by Maximillian Morgenthau, son of the former ambassador to Turkey, and 92 other investors in Boca Raton real estate in Florida against T. Coleman Dupont, Jesse L. Livermore and 12 others who were officers of the Mizner Development Corporation.

DREYFUSS, WANER TO CONFER

By CHARLES J. DOYLE,
Staff Correspondent.

FORT WORTH, Tex., April 4.—Paul Waner, holdout star of the Pittsburgh Pirates, reached Fort Worth unexpectedly today and a short time later informed the Pittsburgh Sun-Telegraph correspondent he would have a conference with Barney Dreyfuss, owner of the club, relative to a contract for the coming season.

Asked for an expression on the arrival of the hard-hitting outfielder, who is reported holding out for an $18,000-a-year salary, Dreyfuss indicated he would welcome a meeting.

DREYFUSS ILL

The Pittsburgh magnate has been ill with throat trouble, but he is not in bed.

Brother Paul arrived by automobile accompanied by three Oklahoma friends. He was the picture of health as he reached the hotel.

"I hear the club looks great," exclaimed Paul.

He proceeded to ask a lot of questions as to Pie Traynor's ailment, the condition of the pitchers and the training season in general.

AGREEMENT ANTICIPATED

The betting is that Dreyfuss and Waner will get together on terms before the day is over.

Dreyfuss reached Fort Worth ahead of his players, coming over from San Antonio. His throat was lanced in the latter city, and was showing improvement today.

The appearance of Paul in the hotel lobby was a signal for general rejoicing among the Pirates, who are confident "Big Poison" soon will be in harness.

600 Chicks Perish In Lightning Blaze

A bolt of lightning, following a wire, caused a fire which destroyed 600 chicks in a small barn of Mrs. Esther Whitelaw on the Logan's Ferry road near Milltown today. Firemen from Unity and nearby communities prevented the blaze from spreading to other farm buildings. While helping battle the flames, Mrs. Whitelaw suffered a severe injury when she stepped on a nail protruding from a board.

House Gains Rapidly After His Operation

NEW YORK, April 4.—(AP.)—Col. Edward M. House, confidential adviser of President Wilson, yesterday was making satisfactory progress toward recovery in a private hospital where he underwent an operation for the removal of a tumor from his bladder.

Col. House will remain at the hospital three or four weeks. His condition was described as excellent.

First April Storm Brings Thunder And Lightning

April's first thunderstorm broke over Pittsburgh and adjacent communities today, accompanied by sharp lightning. Showers will continue at intervals throughout the day, according to Forecaster W. S. Brotzman, with little change in temperature. Tomorrow will be cloudy. Mild weather prevails in the western half of the country, he reported.

SAVE NINE CHILDREN

Photo by Pittsburgh Sun-Telegraph

THE FINDLEYS AND CHILDREN

Mr. and Mrs. Adam Findley, 48 Joel street, Ingram, with seven of their nine children they carried to safety when fire broke out today in their home. The children shown are William, 3; Mary Jane, 5; John, 4; Eleanor, 6; Thomas, 17 months; Anna, 8, and Robert, 10.

CHILDREN SAVED BY PARENTS

A man and a woman and their nine children stood shivering in their night clothes outside their modest home in Ingram early today and watched flames and smoke pouring from the house for which they had saved zealously to buy.

A few minutes before Mrs. Adam Findley, ill, had stumbled down the steps of the house, a precious bundle in her arms—her youngest born, Thomas, 13 months. The smoke choked her and the heat of the fire aggravated her weakened condition, but she reached the open.

RESCUES CHILDREN

Her husband followed her. William, 3, in one arm; John, 4, in the other. Eleanor, 6, and Anna, 8; Suzanna, 12; Mary Jane, 15, and David, 16, reached the street unaided after they had been roused from their beds by their mother, who was awakened by smoke.

But just as Mrs. Findlyey was about to express her joy that members of the family all were safe and unharmed, she made a terrifying discovery.

"Adam," she shrieked, "Robert's missing."

Into the dense smoke, now beginning to brighten with lurid flames, dashed the husband.

FINDS BOY ASLEEP

A score of persons stood breathless until a moment later, coughing and choking, he staggered out with Robert, 10, in his arms. He had found him asleep in his bed.

The mother and her children were taken to the home of neighbors. But it is only a matter of days until Mrs. Findley will become a mother again.

The firemen kept the flames below the second floor. The same water that drowned the flames rendered useless the modest Findley wardrobe that supplied nine children and their parents.

Findley supports his family on the wages he earns as a street car conductor. Several years ago he decided to buy the modest six-room house at 48 Joel street.

HAS HARD PROBLEM

Supporting his family and paying off the mortgage is not a weak challenge to his pay envelope, Findley admits.

There is some help from the eldest of the nine children, a boy who works as a postoffice messenger when he is not suffering from an old injury.

"This'll set me back, certainly," Findley, 42, said as he surveyed the ruins, "but I don't like to ask for help, even if I do need it."

For the time being the Findleys will try to live in the three rooms on the second floor.

FRANCE HONORS HERRICK

PARIS, April 4.—France bade farewell to her "beloved friend," Ambassador Myron T. Herrick, today, by honoring him in death as she never before has honored a foreign envoy—with a national funeral.

The ceremonies, most impressive and solemn in their simplicity and sincereity, were witnessed by a throng rivaling that which attended the funeral of Marshal Foch nine days ago.

NOTABLES PAY TRIBUTE

Gathered around his bier, draped with the Stars and Stripes in the sunny salon of the American embassy, the French cabinet, the army and diplomatic corps and many Americans now in Paris paid their last affectionate farewell to the late American ambassador.

No more notable gathering ever paid their respects to the memory of a foreigner in the French capital.

With the exceptions of Marshals Joffre and Lyautey, too aged to expose themselves to fatigue, all the leaders of the French army were present, including such noted figures as Petain, Franchet D'Esperey,

(Continued on Page Four, Col. One.)

Lamont Heads Wood Utilization Group

WASHINGTON, April 4.—(AP.)—Secretary Lamont, of the Commerce Department, has accepted the chairmanship of the national committee on wood utilization, which was organized in 1925 by Herbert Hoover to bring about closer utilization of timber and to pave the way for commercial reforestation.

McCormack Returns, Flirts With Talkies

NEW YORK, April 4.—(AP.)—John McCormack, back from abroad, is flirting with the talkies. He has offers and is much interested since he heard an Al Jolson film.

MORGAN ANGRY AT ACCUSATION

WASHINGTON, April 4.—(INS.)—Representative William M. Morgan (Rep.), of Ohio, was wrothy today over the continued accusation levelled at him by New York customs inspectors that he told them he had four bottles of liquor in his baggage when he came through from Panama last week.

He has not yet decided on what he will do about it, if anything.

Whether Representative Morgan was more angry over the testimony of the inspectors or the prank of somebody pinning on his office door at the Capitol today a sign labelled "Bootlegger" was difficult to determine. The sign was quickly removed.

To District Attorney Tuttle's implied challenge to waive immunity and permit a Federal grand jury investigation of the whole affair, Representative Morgan had nothing to say. It was indicated he plans to do no such thing.

A number of dry congressmen have called on Morgan to express their sympathy, and to these expressions the Ohio dry has hinted that he is being made the victim of a conspiracy to discredit him politically.

So far as Washington officialdom is concerned, the Morgan case is considered "a closed incident."

PROSECUTION UNLIKELY

NEW YORK, April 4.—(INS.)—Prosecution of William M. Morgan, the "bone dry" Congressman from Ohio accused of violating the dry law, appeared unlikely today in spite of the testimony developed in United

(Continued on Page Two, Col. Six.)

Marilyn Miller Signs To Make Talkie Film

NEW YORK, April 4.—(AP.)—First National Pictures announced today that Marilyn Miller had signed a $100,000 contract to make a talking picture. The company holds an option on a second picture and if it should want her for a third her pay would jump to $150,000.

Miss Miller will report in Hollywood by June 3. Her first picture will be "Sally," the Ziegfeld musical comedy in which she starred on Broadway several seasons ago.

In the Sun-Telegraph Today

Odd Sights	Page 7
Radio Programs	Page 12
Weather Detail	Page 13
Society	Page 16
Fiction Page	Page 20
Magazine Page	Page 21
Theaters, Movies	Page 22
Sports	Pages 22, 23, 24
Finance	Pages 26, 27, 28, 29

"FRAME-UP!" MORGAN'S MOTHER-IN-LAW CHARGES

"It's all a frameup! There's not a word of truth in it. My husband never touched a drop of liquor and Mr. Morgan wouldn't bring in any if he did."

In these words, Mrs. Hugh Logan, mother-in-law of Congressman William M. Morgan, at their home in Logans Ferry, today denied the legislator brought in any liquor for his father-in-law from Panama.

"My husband is not sick," Mrs. Logan said. "He is not under any doctor's care and nobody prescribed liquor for him. He wouldn't touch a drop.

"Mr. Morgan wouldn't violate the prohibition laws or any laws, and my daughter wouldn't want him to take any such risk. Mr. Morgan is one of the straightest men I ever knew and he has always been a strict dry.

"We don't use liquor in any form here. Why, we don't even have home made wine, and we have just lots and lots of grapes here," she said.

"It's all a frameup. Why, I know all about it," she continued. "They wouldn't take some of the passengers' word for it when they said there wasn't any liquor in some of the boxes they brought from Panama. They opened some of the boxes, but they didn't touch any of Mr. Morgan's baggage."

THORNBURG HIGH PUPIL GUILTY OF MANSLAUGHTER

An 18-year-old high school senior, Robert W. Brady, Jr., of Thornburg, was found guilty of involuntary manslaughter by a jury in Criminal Court today, in the death of another schoolboy.

Brady, on the witness stand, admitted he drove the car that fatally injured Ray Blum, Jr., 8 of 124 Bradford avenue, Crafton, December 11. The lad died soon afterward.

Testimony disclosed that Brady and another student of Thornburg High School were driving down Bradford avenue at high speed, when at Noble avenue they struck the Blum boy, who was on his way home from school at the noon recess. His skull was fractured.

The jury, in returning the verdict, recommended Brady to the mercy of the court.

As soon as the verdict was announced, Attorney Thomas M. Marshall, Jr., offered a motion for a new trial.

Captain Missing In Ship Mutiny

CAPE MAY, N. J., April 4.—(INS.)—Coast Guard officials admitted today that they were investigating a report that the crew of the auxiliary schooner yacht, Nomad, had mutinied and tossed their captain, John L. Schofield, overboard.

The ship was found drifting helplessly 18 miles off shore last night, with four members of the crew in the cabin.

Customs officers working here would give no details of the finding of the yacht, other than to say that the craft had been seized.

The yacht, which is believed to be owned by a New Yorker named Ross, was sighted by a Coastguard seaplane.

900-Mile Hop Made In Less Than 5 Hrs.

NEWARK, N. J., April 4.—(AP.)—With the aid of a 55-mile tailwind, George C. Pomeroy, former mail pilot, flew from Chicago to Newark yesterday in 4 hours and 50 minutes. His was said to be the fastest flight ever made over that route, a distance of about 900 miles.

The speediest sprint of the journey, Pomeroy's instruments showed, was the 250 miles between Cleveland, O., and Bellefonte, Pa., which he did in 1 hour and 34 minutes.

WESTMORELAND COUNTY ADDS VOICE TO TAX CUT PLEA

WISCONSIN STIRS WET ACTION

MADISON, Wis., April 4. (AP.)—The effort to repeal Wisconsin's prohibition enforcement law moved to the state Legislature today bearing a 2 to 1 indorsement from voters in Tuesday's election.

Both those favoring repeal and those opposing it concentrated their attention on the state capital, the wets demanding prompt action as a result of their poll triumph, the drys equally anxious to turn election defeat into legislative victory.

The latest returns on the referendum to repeal the state prohibition enforcement act gave: Yes, 277,404; no, 145,299. The vote on legalization of 2.75 per cent beer was: Yes, 258,764; no, 148,181. These totals included 2,003 of the 2,759 precincts.

RECALL THREATENED

The election was merely an expression of opinion and not a mandate to the Legislature. Some of the wets, however, said they would attempt to have any legislator recalled who voted against repeal and came from a district that favored repeal in Tuesday's election.

Bills which would carry out the referendum expression have already been introduced by State Senator Thomas M. Duncan, Milwaukee Socialist, who was also the author of the referendums.

Senator Duncan, elated by the "tremendous victory" of the wets, predicted it would be followed with legislative action complying with the voters' wishes.

"The legislature will never pass a repealer bill," countered the Rev. Warren G. Jones, state superintendent of the Anti-Saloon League.

CITIES VOTE WET

The cities were the strongholds of the wets, while most of the rural communities voted dry. Milwaukee County voted six to one for the wet measures.

The rural vote was curtailed, said Mrs. Anne Warren, state president of the Women's Christian Temperance Union, by storm conditions.

MICHIGAN MOVE PLANNED

LANSING, Mich., April 4.—(INS.)—Stirred to action by Wisconsin's overwhelming vote to repeal its state prohibition enforcement act, a movement was started in the Michigan Legislature here today to have the state prohibition laws submitted to a referendum.

A resolution was prepared for presentation in the Senate today by Senator Cass J. Jankowski, of Detroit, which would provide for a state referendum on prohibition at the election in November, 1930.

Lieut. Gov. Luren D. Dickinson, a life-long prohibition advocate, is expected to refer the Jankowski resolution to the Senate Prohibition Committee, which is 100 per cent dry.

DEBATE IN CAPITAL

WASHINGTON, April 4.—Overwhelming victory of anti-prohibitionists in Wisconsin fanned a wet and dry debate in the capital yesterday.

With the shooting of Mrs. Lillian De King by dry raiders in her Aurora (Ill.) home, the firing upon Stuyvesant Fish's yacht by customs officers, and the Michaelson and Morgan cases centering attention upon prohibition as never before, the outcome of the Wisconsin election had been watched with keen interest.

"VOTERS SHOOT STRAIGHT"

"Whenever the people get a shot at the prohibition target by popular vote, they shoot straight," declared Henry H. Curran, president of the Association Against the Prohibition Amendment.

"The wet vote in wet Wisconsin takes the mask from the wet propagandists," retorted F. Scott McBride, general superintendent of the Anti-Saloon League.

FORMER VOTES RECALLED

The Wisconsin referendum was one of several in which the anti-prohibition forces have registered a victory.

At the last general election Massachusetts and Montana voted against prohibition.

Other states which have opposed enforcement at the polls are Illinois, Nevada and New York.

The drys won referendums in Colorado, California and Missouri.

DE KING DRY SPY REAPPEARS

AURORA, Ill., April 4.—(INS.)—Eugene Boyd Fairchild, dry informer, whose admittedly false affidavit describing the purchase of liquor from Mrs. Lillian De King, led to her death in a dry raid on her home, was back in Aurora today where he faces arrest on a perjury charge.

The dry sleuth returned voluntarily to Kane County, saying he had not "run away," and that he was anxious to tell his side of the story.

Fairchild bitterly denounced States Attorney George Carbary, of Kane County and his chief prohibition investigator, Walter Millar. He declared Millar gave him $15 and told him to "get out of town and stay out for a while."

Millar today admitted he gave Fairchild the money, but denied that he told him to leave town.

TIRED OF BEING "GOAT"

"I'm not trying to hide. I'm sick and tired of being pushed around by Carbary and Millar," Fairchild said. "They've been making me the goat and I'm just beginning to wake up."

PLAYMATES HEAR ABOUT KIDNAPING

Photo by International Newsreel.

ALICE LABUTIS, SAFE AT HOME, WITH HER PLAYMATES

Alice, 12, telling her little neighborhood playmates in Philadelphia all about how she was kidnaped and taken to Charlotte, N. C., where police found her and her abductor and returned them. Alice, fed through a glass tube for years, was unharmed, physicians found.

Grave Fear Felt For 5 Aboard Lost Plane

SEATTLE, Wash., April 4.—(INS.—Fear for the safety of five passengers aboard a Boeing flying boat long overdue from Vancouver, B. C., was greatly increased here today as another day dawned without word from the missing fliers.

The plane was reported to have hopped off from Vancouver, at 1:30 Tuesday afternoon to complete the last leg of an Alaskan flight.

Passengers aboard the boat included T. McCarthy, head of the International Airways his wife, and Mrs. J. W. McCord, wife of the president of the McCord-Alaskan Livestock and Fur Growers; E. J. Burke, formerly of the Canadian air force, pilot of the plane, and G. Nortic, mechanic.

MRS. HOOVER DRIVING OWN CAR MAKES CAPITAL GASP

WASHINGTON, April 4.—(INS.)—Another Washington precedent was knocked galley-west today when Mrs. Herbert Hoover took the wheel of her own private automobile and drove several women companions for a ride in her new car, unaccompanied by chauffeur or the usual secret service operative.

Old Washingtonians could not remember when the wife of a President drove her own equippage. Certainly none ever has driven her own automobile about the streets of the capital.

The new car is a dark sedan and has no distinctive markings or number plate. Mrs. Hoover plans to make extensive use of it.

Accompanying Mrs. Hoover on this morning's ride were Mrs. Adolph Ochs, wife of the New York publisher; Mrs. Edgar Rickard and the latter's daughter.

Auto Runs Down Marble Players, Killing Boy

CONNELLSVILLE, Pa., April 4.—(INS.)—Stopping on the way to school to play marbles at Star Junction, near here, Richard Jenkins, 13, was killed when he was struck by an automobile reported to have been driven by Mildred Carr, a Perryopolis High School student.

Curtis Allison, the Jenkins' boy's companion, was seriously injured about the head in the crash. Richard's neck was broken.

FISH RUM HUNT CASE PUSHED

NEW YORK, April 4.—Stuyvesant Fish, Jr., last night challenged the statements of coast guard officials concerning the search of his yacht for liquor in New York Harbor Saturday evening. He declared his determination to resist to the limit any effort to officially "whitewash" the incident.

He reiterated his charges that he and his family had been covered by revolvers in the hands of the government agents, and he had been told by them that he was fortunate they had not turned a machine gun on him.

Mr. Fish conferred with Congressman F. H. La Guardia, who is making an independent investigation. He also consulted attorneys relative to other action.

While on the floor of the New York Stock Exchange yesterday, Mr. Fish was handed a letter containing an anonymous message, typed in capital letters on a scrap of yellow paper, reading as follows:

"WE'LL HOOK YOU YET, YOU BIG FISH, IF YOU DON'T KEEP QUIET."

Mr. Fish, repeating his accusations, said:

"The yacht is only 27 feet long, but Brophy took 30 minutes to search every nook and corner. I told him to put away his gun, and told the crew also to lower their guns. I did not know at what instant they might accidentally discharge one of the pistols, which were aimed at my wife and two boys."

WIDOW BEATEN, MAID SLAIN

CHICAGO, April 4.—(AP.)—What at first appeared to be an attempted murder, followed by suicide, had turned today into a mystery in which a third person may have played a murderer's part.

Two aged women—a wealthy widow and her maid—were found in the former's apartment yesterday. The maid, Mrs. Ida Peterson, was dead, a bread knife plunged in her neck. Her mistress, Mrs. Helen Kelso, 70, was near death from hammer blows.

The first theory of police was that the maid, 67, had beaten Mrs. Kelso over the head with a hammer and then had taken her own life.

ONCE IN ASYLUM

Mrs. Peterson, who had been a maid for Mrs. Kelso for 27 years, at one time was an inmate of the state hospital for the insane and suffered from what her physician called "recurrent maniac depression." The physician, Dr. James Gill, said he had not seen the maid for some time, but he thought her condition had improved.

Circumstances tending to contradict the murder-suicide theory were found by investigators for the coroner's office. Physicians expressed doubt that the maid would have had sufficient strength to have plunged the knife into her neck with such force as to break off part of the blade. They also adduced from the blood that flowed from both that Mrs. Kelso may have been attacked after the maid had been slain.

VICTIM UNCONSCIOUS

The maid's body was found on a bed in her own room. A blood-covered hammer lay on the floor nearby. Mrs. Kelso, fully clothed, was found on the floor of her bedroom. Her skull was fractured and was unconscious. She had not regained consciousness early today and there were only slight hopes for her recovery.

Mrs. Kelso's husband was Charles G. L. Kelso, wealthy manufacturer of Belleville, Ont.

The attacks apparently took place some time Tuesday, but were not discovered until neighbors, alarmed at the continued silence, notified police who forced an entrance.

At Inquest

Photo by International Newsreel.

GERALD DeKING

Gerald, 12, at the coroner's inquest where he again told the story of state dry raiders breaking into his Aurora (Ill.) home and fatally shooting his mother and clubbing his father.

Five in Airplane Feared Lost Found Safe

VANCOUVER, B. C., April 4.—(INS.)—Fear that a Boeing plane flying from this city to Seattle with five passengers had met with a mishap was dissipated today when Mrs. E. J. Burke, wife of Capt. Burke, pilot of the plane, announced that she had received a telegram from her husband stating that the party had arrived safely in Seattle.

An unconfirmed report here stated that the plane had been forced down near Olympia Tuesday night and that the party had completed its trip to Seattle by automobile.

DEFENSE OPENS IN EXTORTION PLOT TRIAL

"This is the latest bootlegging defense—framing up the magistrate and constable with a story that they tried to frame the defendant," declared Attorney Charles B. Prichard in outlining the defense of Justice of the Peace C. J. Burke and Constable Frank Kasson, of Library, now on trial before Judge Richard W. Martin in Criminal Court on charges of extortion and malfeasance.

Because the trial was delayed an hour yesterday by the arrival of the stork at the home of S. S. Brant, a principal witness, the defendants were not placed on the stand until today to tell their side of the story. Kasson was scheduled to testify first, followed by Burke.

Alex Szalky, of Hazelwood, and other witnesses testified that the squire and constable, after Szalky had been arrested charged with transporting liquor, had offered to settle the case for $400. Szalky said he went to the county detectives, at whose suggestion he took $400 in marked money to the squire's office and turned it over to the constable. A moment later four detectives rushed in and arrested the squire and constable.

REBELS LOSE THOUSANDS

(Continued from Page One.)

fectiveness. From the Federal side, the rebel dead could be seen lying upon the ground in heaps.

HIT ON THREE SIDES

Then came the turning point of the battle. Gen. Almazan sent Gen. Lopez against the rebel left flank. Meanwhile the Federal infantry pressed from the front. As the rebels began to give way before this combined attack, another Federal cavalry detachment swung into action against the rebel right flank.

Six rebel troop trains and a great quantity of supplies and ammunition, were captured. Five hundred rebel wounded were given immediate medical attention by the Federals. Requests for additional medical supplies to treat those wounded in the carnage were sent to this city.

The American town was subjected to a second bombing last night when a rebel monoplane roared over the twin border towns and dropped three missiles, one of which fell about 20 feet north of the line.

BOTH DROP BOMBS

NACO, Ariz., April 4.—(INS.)—Bombing of rebel troop trains early today with unknown results was answered soon after by two rebel planes which soared over Naco, Sonora, dropping nine missiles and scoring three direct hits on federal entrenchments containing loyal troops who are defending the town.

One house was damaged by a rebel bomb. No casualties were reported.

Boris and Giovanna Engagement Talked

PRAGUE, Czechoslovakia, April 4. — (AP.) — Traveling incognito, King Boris, of Bulgaria, has arrived here and will see President Masaryk and Premier Benes.

It is believed here that all religious obstacles to his often-rumored engagement to Princess Giovanna of Italy have been cleared away and an early announcement of the engagement is expected.

CHRISTIAN SCIENTISTS' SCHISM REACHES COURT

WASHINGTON, April 4.—(INS.)—The troubles between certain factions of Christian Science reached the court stage today when six persons representing the parent church here filed a bill of complaint in Equity Court in Boston against six persons said to represent the mother church in the latter city.

The court was asked to require the defendants to show cause why a temporary injunction should not be issued against them, restraining them from inducing or persuading persons or firms not to sell a publication known as the Christian Science Watchman, or other publications of the trustees of the publishing society of the Parent Church.

The plaintiffs are followers of Mrs. Annie C. Bill, and charge that the latter found various plagiarisms in the writings of Mrs. Eddy, founder of Christian Science.

John V. Dittemore, William S. Campbell, Ina B. Kepner, Mabel Kelly, Hubert H. Kelner and Jessie E. Sinsabaugh are named as plaintiffs, while James A. Neal, Edward A. Merritt, William R. Rathvon, Annie M. Knott, Georgs W. Adams and Clifford P. Smith are named as defendants.

FIVE CONVICTED IN RUM TRIALS FREE ON BAIL

Sam and Gus Meyers and James Swift, convicted in the South Side liquor conspiracy; Thomas C. Johnson and Thomas F. Wills, convicted in the Twenty-fourth Ward group in the North Side conspiracy, and Martin J. Grady, "Strip" politician, convicted of income tax evasion, were brought from the county jail to the federal building today for release under bail.

Approval of bonds, $15,000 for Grady, $5,000 for Wills and $10,000 each for the others, by Judge Nelson McVicar was required before release. Release on bail was ordered Tuesday by the United States Circuit Court on a writ of supersedeas pending argument for new trials.

John Coney and Frank Peters, employes of the Union Fishing Club, North Side, were released yesterday under $1,000 bail each, under the order. Other defendants in the North Side groups are expected to seek release on bail late today.

MORGAN ANGRY AT ACCUSATION

(Continued from Page One.)

States Attorney Charles H. Tuttle's investigation to the effect that Morgan did bring in four bottles of liquor when he landed at this port from Panama March 25.

Morgan vigorously denies the charge and Tuttle made clear that no liquor actually was seen in the Morgan baggage, as custom officials yielded to his demand of "free entry" and passed the luggage uninspected.

Customs Inspector Louis E. Crawford told Tuttle that Morgan informed him that the alleged contraband—two bottles of whisky and two of champagne—were in his wife's baggage and intended for his father-in-law.

CASE "NOT CLOSED"

There will be no federal grand jury action, it was asserted Tuttle, although he admitted the case is "not finally closed." Tuttle intimated, however, that prosecution was unlikely for two reasons:

First—Morgan could, if he wished, claim immunity if asked to testify before the grand jury.

Second—Under the federal law a wife cannot testify against her husband in a criminal proceeding.

Tuttle to all intents is continuing his investigation of the Morgan case.

ORIE TAX CASE WITH JURY

The fate of Stanley Orie, brother of former Police Magistrate John W. Orie, accused of evading payments of income taxes, is now with the jury. At the conclusion of the charge of Judge F. P. Schoonmaker at 2:05 o'clock this afternoon, the jury began deliberating.

The Orie trial began late yesterday, the government contending that Orie had an income of $51,-011.78 in 1926, and $23,618.37 in 1927, subject to taxes of $5,128.99 and $1,105.37, respectively, on which he was charged with having filed no returns.

The Orie tax case forced a delay in the Strip rum conspiracy trial listed for today. Orie is one of the 27 defendants who were to go on trial. Among those indicted are State Assemblyman Luke Sullivan and former Magistrate Orie.

Driver Held After Fatal Auto Crash

GREENSBURG, Pa., April 4.—Tony Jones, 45, of Greensburg, driver of an automobile which was forced from the road and in which Arthur Hendrick, 38, local court tipstaff and World War veteran, lost his life when he was thrown against the steering wheel, has been ordered held on a charge of involuntary manslaughter, pending the coroner's inquest. Jones has posted $1,000 bail.

Lower Tax

HARRY N. YONT

Mayor Yont, of Greensburg, indorsing revision downward on tax of earned incomes, declares the movement is popular in Westmoreland County.

DR. BOYCE WINS CHURCH FUSS

(Continued from Page One.)

ing to the sick and all who needed him."

A letter was read from Dr. Boyce that he did not take exceptions to his dismissal, but rather to the manner in which it had been attempted. He reiterated his love for the church and declared he would remain faithful to it.

When the question was asked why Dr. Boyce had not been provided for in the budget and if there was any reason except age for his dismissal, no explanation was forthcoming.

Members of the session apparently were unanimous in expressing regard for Dr. Boyce, but many felt that a younger man was needed to assist Dr. Galbreath, who, they said, was overburdened.

The objection most frequently voiced to the dropping of Dr. Boyce was that the congregation had not been consulted.

The first intimation that he was not to be re-engaged was the absence of any appropriation for him in the budget prepared by the trustees for 1929. Shortly afterward an anonymous letter sent to members of the congregation, under signature of the "Welfare Committee," protested the action of the trustees without congregational approval.

JUSTICE DENIES RUM 'FIXING'

Justice of the Peace C. J. Burke, of Library, and his constable, Frank Kasson, on trial in Criminal Court, charged with extortion, entered general denials today of demanding $400 to settle a liquor case against Alex Szalky, truck driver, of Hazelwood.

Burke testified that Szalky had offered him the money.

Burke, according to the prosecution, offered to substitute water for the moonshine in two jugs that were found on Szalky's delivery truck.

Kasson related that Szalky made the offer after he had been held for court by Burke.

"I arrested Szalky after he had asked me for road directions. I smelled moonshine on his truck and searching it, found two jugs," Kasson testified.

GREENSBURG MAYOR FOR REVISION

GREENSBURG, Pa., April 4.—Westmoreland County, with more than 150,000 wage earners, including workers in the mining, manufacturing and agricultural industries, favors a reduction of taxes on earned incomes.

Mayor Harry N. Yont, of Greensburg, sounded the keynote of the sentiment of his fellow Westmorelanders today when he declared unqualifiedly in support of the movement sponsored by the Pittsburgh Sun-Telegraph and other Hearst newspapers for cutting the tax on those whose living depends upon the work of brain or brawn.

LAWYERS FOR CUT

Mayor Yont, who also is a well-known member of the Westmoreland County bar, said that lawyers and other professional men, as well as salaried men and women, were outspoken in their advocacy of the movement.

"There certainly should be more differentiation between earned and unearned incomes when the government levies upon it for taxation," said Mayor Yont. "Greensburg is supported by its wage earners and home makers. Holders of so-called 'white-collar' jobs and manual workers are all in the same class in this matter of taxation, and they are our home-makers. They are the most numerous in our population—patrons of our merchants, patrons of our schools, and members of our churches. Anything that will lighten the burden on this great class of our people will be helpful to the community at large.

"What is true of Greensburg applies to every section of this county. The people are thrifty and the majority are home owners. Every person with whom I have discussed this all-important topic of revising downward the taxes on earned incomes agrees that it should be done before the next assessment period. I was not surprised when Secretary of the Treasury A. W. Mellon in his radio speech favored a reduction in the taxing of the wage earners. In this matter, his administration will have strong support in Westmoreland."

RAILROAD MEN SIGN

Readers of the Sun-Telegraph in Westmoreland County have been among the most eager signers of individual petitions. Among the number were many Pennsylvania railroad employes in Trafford and Derry. Scores of locomotive engineers have been enrolled among the petitioners.

Irwin, Jeannette, Latrobe, Delmont, Vandergrift, New Kensington, Blairsville, Mt. Pleasant, Monessen, Scottdale and West Newton are among the towns represented in the petitions which are sent almost daily to the office of the Sun-Telegraph. In the lists are many farmers and professional men and women. Business men in Westmoreland County have showed the same liberal viewpoint which has been expressed by those who voiced the sentiment in other sections of the state.

Name Commissioner For East Deer Twp.

Kennedy Fish has been appointed township commissioner of the Second District of East Deer Township by Judge James H. Gray in Quarter Sessions Court to take the place of Frank Smith, who died recently.

KAISER'S SISTER FOUND BANKRUPT, OWES $165,000

BONN, Germany, April 4.—(AP.)—Creditors of the bankrupt Victoria Subkoff, nee Princess Victoria Hohenzollern and sister of the former Kaiser, learned at their first meeting that within a half year Princess Victoria had accumulated debts totaling 660,000 marks (approximately $165,000) which she has scarcely any assets to cover.

The receiver appointed for Victoria called attention to the fact that only about 15,000 marks (about $3,750) were due on account of wages, repairs and running expenses. The great bulk of the debts was apparently for automobiles and luxuries.

As to Victoria's assets even her palace and family silver apparently do not belong to her, but are the property of her first husband's family. She has a yearly pension of 39,000 marks (about $9,750) from her husband's family, the Schaumburg-Lippes.

The administrator for the Schaumburg-Lippe estate declared that since her marriage to Subkoff, Victoria had been constantly in hot water financially. His own opinion was that, having been raised in luxury, she had no inkling of business methods.

LEGISLATORS TOURING PITTSBURGH INSTITUTIONS

JONES HEFFERNAN STARK BELL MRS. SMITH

Photo by Pittsburgh Sun-Telegraph.

MISS BACKENSTOSS MRS. ZEOKA LILLIE PITTS MARTHA PENNOCK

Members of the appropriation committee, State House of Representatives, in Pittsburgh to inspect various institutions here receiving state financial aid. Here are Stella Backenstoss, assistant committee secretary; Representative Benjamin Jones, Luzerne; Dr. James J. Heffernan, Philadelphia, chairman of health and sanitation committee; Mrs. Andrew Zeoka, Mt. Lebanon; Representative O. D. Stark, Wyoming; Representative Lillie H. Pitts, Philadelphia; Representative W. T. Bell, Allegheny; Representative Martha M. Pennock, Philadelphia; Mrs. Albert B. Smith, wife of the committee secretary.

27 DAYS TILL MAY 1 (MOVING DAY)

Select your new home from Sun-Telegraph Rental Ads. Here are a few and many others will be found in Today's Classified Ads.

$65—house of six rooms and bath, furnace, nice front lawn. See classification 40.

Beechwood Blvd.—duplex for a small family, 5 rooms, hard-wood floors, hot water heat, tile bath and shower. Rent $75. See classification 36.

Mt. Lebanon—5-room house, tile bath, furnace. Rent $70, with garage $80. See classification 42.

Perrysville district—first floor apartment, 4 rooms, bath, $45. See classification 38.

West View—5 rooms second floor or third floor, joint bath, $35. See classification 31.

For the Best Houses, Apartments and Rooms Watch Sun-Telegraph Rental Ads.

PARIS PAYS LAST TRIBUTE IN FOCH FUNERAL CORTEGE

LORD PLUMER

GEN. PERSHING

Lord Plumer, British war leader, and Gen. Pershing escorting the caisson that bore Marshal Foch through Paris streets to its sepulchre.

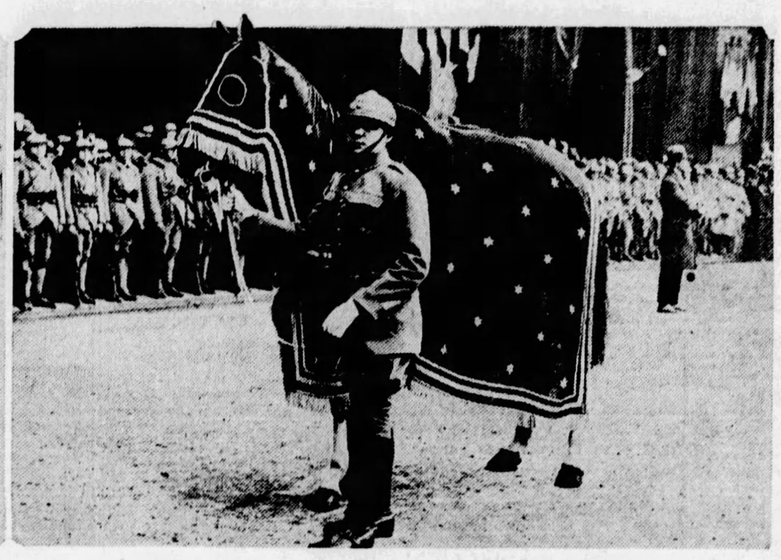

MARSHAL FOCH'S MOUNT IN FUNERAL GARB

The horse that Foch, chieftain of all Allied armies in the World War, rode, as it appeared in funeral garb and led by a poilu in the long somber cortege.

PHOTOS BY INTERNATIONAL NEWSREEL.

REVIVING VICTIMS OF DENSE FOCH CROWDS

Gendarmes in the street reviving a man injured in the dense crush of people pushing to see the funeral march. Note the prostrate woman lying in the rear.

Pittsburgh Sun-Telegraph

THURSDAY, APRIL 4, 1929

LAWRENCE SUIT IN OIL STOCK DEAL HEARD

An action by David L. Lawrence, county chairman of the Democratic party, to recover $80,000 with interest from 1920, from E. N. Gillespie, former oil operator, is being heard before Judge Harry H. Rowand.

It is alleged by Lawrence that he and his friends were induced to invest in a syndicate which had been formed by Gillespie for the purpose of purchasing stock in the Guffey-Gillespie Oil Company in 1920. Lawrence put up $50,000, the amount of his allotment, which was later increased.

Others in the "pool" included State Senator James Coyne, the late Senator John P. Harris, the late Controller John Moore, Attorney B. B. McGinness, former City Treasurer Larry Goshorn, former County Commissioner James Houlahen. It is averred that Goshorn withdrew his stock, which was taken over by Lawrence.

Gillespie, it is alleged, was to manage the syndicate and was to open a special account representing the purchase of stock made in behalf of the plaintiff's associates. Lawrence alleges that Gillespie never turned over the stock certificates. He also avers no accounting was made to him.

Pastor Breaks Arms; Knows It 10 Days Later

MOUNTAIN LAKE, N. J., April 4.—(AP.)—The Rev. Dr. Charles S. MacFarland, general secretary of the Federal Council of Churches of Christ in America, was confined to his home yesterday, painfully aware of the fact that he has gone about for 10 days with both his arms broken.

Dr. MacFarland received his injuries when he stepped from his automobile in New York to ask direction of a policeman. He tripped over a low fence surrounding a small park and threw his arms forward to break the fall. He was more concerned at that time about a wrench in his back and he had X-ray photographs taken of his spine.

No injury was discovered and the clergyman said nothing about the pain in his arms. New photographs disclosed the fractures.

FATHER SLAYS WIFE, SELF

REYNOLDSVILLE, Pa., April 4.—(INS.)—Driven into an insane rage by jealousy, Frank Chiffen, 55, fireman in a Reynoldsville silk mill, killed his wife, Gertrude, 40, with a pole ax early today and then shot himself to death.

Chiffen attacked his wife as she lay in bed. The woman's screams awakened their six children, the oldest of which, Frank, Jr., struck the father as the latter fled to the living room. Placing a crucifix in his left hand, Chiffen then seized a revolver and fired a shot through his brain.

Sun-Telegraph Encourages Savings Bank Depositors

To stimulate thrift, the Sun-Telegraph will deposit $5 to the credit of each of the bank books in the following list. If you hold one of these bank books, bring it to the Sun-Telegraph office, Gazette Square, and present it to Robert N. Laughlin, cashier.

Name of Bank.	Book. No.
First National Bank at Pittsburgh	2,126
Diamond National Bank	44,399
Colonial Trust Company	40,656
Peoples Savings and Trust Company	50,297
Union National Bank	1,025
Pittsburgh Trust Company	8,157
Keystone National Bank	4,479
Homewood Peoples Bank	22,488
Workingman's Savings Bank & Trust Co	41,246
Fourteenth Street Bank	16,506
St. Clair Savings & Trust Company	9,243
Brentwood State Bank	S-223
American State Bank and Trust Company	2,624
M. Berardini State Bank	19,624
Dollar Savings Bank	341,225
Duquesne National Bank	6,145
Bank of Pittsburgh, N. A.	B-2,285
Union Trust Company	7,213
Fidelity Title and Trust Company	5,024
Iron & Glass Dollar Sav. Bk. of Birmingham	5,145

The books designated may be presented during business hours any time within a week, but not later than 5 p. m. Thursday, April 11.

THREE WOMEN FIND THRIFT PAYS UNEXPECTED PROFIT

"THERE is nothing more comforting than possession of a bank account when an emergency arises calling for the use of money," remarked Miss Madeline Kenan, of 5024 Liberty avenue, on being informed that she had been awarded a $10 thrift gift by the Sun-Telegraph.

Photo by Pittsburgh Sun-Telegraph.

MADELINE KENAN

Miss Kenan, an employe of the Monongahela National Bank, has bank book No. 6,007 in that institution, one of hundreds of savings accounts which this paper has enriched with deposits as part of its campaign to promote thrift.

Miss Kenan has had a joint account with her mother for some years. The best way to accumulate a competency, she said, is to make regular bank deposits. The goal for which to aim is to make thrift a habit.

Another $10 thrift gift has gone to Miss Alice H. Black, of 107 Bon Air avenue, Mt. Oliver, holder of passbook No. 670 in the Terminal Trust Company.

A McGillick Savings and Trust Company depositor, Mrs. Kuth E. Hunter, of 316 South Graham street, also has received a $10 thrift award. Her bank book is No. 968.

RATE TO STAND, I. C. C. RULES

The Interstate Commerce Commission has refused to suspend the new freight rate schedule which went into effect yesterday and which removes a 15-cent differential against the Pittsburgh district and in favor of the Central Pennsylvania and Northern West Virginia operators on shipments to Eastern points.

The Monongahela Coal Operators' Association had petitioned the commission to suspend the new schedules which had been proposed by the Pittsburgh and Lake Erie and Pennsylvania railroads. The Central Pennsylvania Coal Operators' Association and the Keystone Coal and Coke Company of Greensburg had also protested against the new rates.

Members of the Monongahela association have been called to a meeting to be held tomorrow to decide what further action is to be taken against the aid given to the Pittsburgh district.

NEW LOT PLAN FOR CARRICK

A large new real estate development for Carrick is being planned by W. A. Bode & Co. on the 35 acres known as the Henry Semelrock property on the west side of Brownsville road beyond Wilson avenue. The deal for the tract has just been concluded at a price of $157,500.

Engineers are already on the ground. Streets will be cut through the property to Main street at the rear which will form a direct connection with the new Sawmill Run boulevard. The tract fronts 900 feet on Brownsville road. This frontage will be developed with commercial buildings.

Immediately beyond the stores will be an apartment house zone, and the property at the rear will be developed with single family dwellings. Several old buildings on the property will be torn down. It is expected that the street improvements will be completed by the latter part of May.

Bishop Brent's Body To Rest at Lausanne

BERNE, Switzerland, April 4.—(AP.)—The body of Bishop Charles Henry Brent, of the Protestant Episcopal diocese of Western New York, will be buried at Lausanne, in accordance with a wish he expressed during his illness. This was that he be buried where he died.

The municipality of Lausanne, where the Bishop was well known since the religious conference held there several years ago, has provided a place in the wooded Vaux Cemetery and will erect a monument there.

INMAN BROKE WIFE'S NOSE, TIRED OF HER, JURY TOLD

RENO, Nev., April 4.—(AP.)—Walker P. Inman, wealthy New Yorker, tired of his wife's beauty after he had altered it by breaking her nose, it was testified in his contested divorce suit yesterday.

A sister of Mrs. Inman, Mrs. Irene Patton Schloss, related details of the quarrel in which Inman is alleged to have struck his wife with damaging results to her profile, and quoted him as saying later:

"Helene was the most beautiful woman I had ever seen. Now she is getting fat, and with her broken nose, is not attractive any more."

Inman made the statement, the witness said, after he and Mrs. Inman had signed a separation agreement in 1927.

Gay times enjoyed by Inman prior to the separation were related to the jury to match previous testimony of indiscretions and too much drinking that had been directed at Mrs. Inman.

Mrs. Schloss told of an incident when Inman remained at the apartment of a Madge Burzell in New York and said that this had caused a quarrel between the Inmans.

The witness said she had never seen her sister intoxicated. Under cross-examination, she testified a Cuban banker named Mendoza was at Mrs. Inman's apartment the morning following a raid, and that Mrs. Inman visited Cuba later.

McConnell Urges Drive on Paganism

NEW YORK, April 4.—(AP.)—A concerted drive on paganism by the forces of Christianity was urged by Bishop Francis J. McConnell, president of the Federal Council of Churches of Christ in America, at a dinner given in his honor at the Aldine Club last night.

"A lot of the self-expressionism evidenced in modern life and literature is only paganism, and we must attack it stringently to eradicate it once and for all," the bishop said.

3 Killed as Plane Crashes While Warming Up

SCOTT CITY, Kan., April 4.—(AP.)—Three men were burned to death here today when a monoplane crashed to the ground and burst into flames. The dead are Dr. C. C. McGinnis, Scott City surgeon; Chester Riley, a Scott City traveling salesman, and John Flournoy, of Wichita, the pilot.

Flournoy had taken the plane, belonging to Bert Schmidt, a Wichita oil operator, into the air to warm it up preparatory to starting on a fishing trip to Colorado with a party of men. The plane crashed from an altitude of about 500 feet, catching fire as it struck the ground.

Schmidt and two other men, who were to have been passengers on the trip to Colorado, saw the crash.

Hoover Brings Quiet To Quakers' Church

WASHINGTON, April 4.—(AP.)—The presence of President Hoover in the congregation is about to bring a blessing of added quiet at the Friends' Meeting House where he worships.

A recent re-routing of heavy passenger busses provided a loading stop at the corner where the little meeting house stands. The resulting noise was said to have disturbed the services to such an extent that the bus owners suggested to the utilities commission a change of route during meeting hours.

MEXICAN TROOPS CONVOY AUTO OF LINDY AND ANNE

MEXICO CITY, April 4.—Following an airplane flight over the valley of Mexico, Col. Charles A. Lindbergh, accompanied by his fiancee, Miss Anne Spencer Morrow; her sister, Elizabeth Constance Morrow, and their mother, Mrs. Dwight W. Morrow, motored to the Morrow country estate at Cuernavaca this afternoon. The automobile was convoyed by a heavy armed guard of Mexican federals.

Lindbergh flew alone when he made his morning flight.

Dwight W. Morrow, American ambassador to Mexico, and father of Anne, remained in Mexico City.

Contrary to reports in the United States, Anne Morrow does not intend to fly to Brownsville. The reports are thought to have had their origin to inquiries made by the embassy secretary for the passage of her sister from Mexico City to Brownsville by air.

Constance, who is a student at Milton Academy, Milton, Mass., has been visiting here during her Easter holidays. Returning to college, she plans to fly Saturday as a passenger on the Mexico City-Brownsville line, and then take a train for the rest of the journey.

COULTAS' WAGE TO BE 'DOCKED'

George Coultas, of the Bureau of Building Inspection and official goal judge of the National Hockey Association, will be docked five days' pay for being absent from city duty during February, according to Controller Henry O. Evans. Coultas' salary is $225 a month.

The Controller made that recommendation today after receiving conflicting reports as to Coultas' whereabouts during five days in February.

Coultas was reported as being in an automobile tour early in March with Roy D. Schooley, member of the county tax board. Controller Evans approved full pay at that time because Clark explained that Coultas had taken his annual vacation at that time.

Evans later was advised that Coultas made previous trips to Canada with the Pittsburgh hockey team between February 21 and 27. A hotel in Ottawa confirmed to Evans the presence of Coultas there in February, the Controller declared.

Sinclair Pays Final Teapot Litigation Bill

NEW YORK, April 4.—(AP.)—The New York American today says that Harry F. Sinclair has settled the last remaining litigation over the Teapot Dome oil leases by payment of $60,000 to Mrs. Jane Clay Zevely, widow of Col. James W. Zevely, personal counsel and confidant of Sinclair.

Mrs. Zevely sued for $544,000, alleging that her husband in July, 1922, turned over to Sinclair 32,000 shares of the Mammoth Oil Company, the firm which acquired the Teapot Dome lease, which later was canceled by the government.

Washington Lions Donate Eye Clinic

WASHINGTON, Pa., April 4.—A clinic for the treatment of eyes supported by the Lions Club of this city at the Washington Hospital was dedicated yesterday. Charles Hart, president of the club, made the presentation and the clinic was accepted by S. D. Hunter, superintendent of the institution. Dr. J. B. McMurray, chief advisor, was made an honorary member of the club.

Inability to Spell Whisky Frees Seller

NEW YORK, April 4.—(AP.)—Fabian Lavelle, 12, arrested when attempting to sell on the street a quart of whisky he found in an automobile, has been freed by Federal Commissioner Cotter. The boy was unable to spell whisky when the commissioner asked him to. His parents were warned to take care of him.

Chicagoan Asks Bombers Be 'Kind' To New Home

CHICAGO, April 4.—(AP.)—John Landis purchased the home of former Chief of Police Charles Fitzmorris yesterday, and then, having heard that the place had been bombed once or twice, asked the newspapers to print a little notice for him.

"I thought if a little notice was put in the paper about the sale of the home," he wrote, "it would prevent a recurrence of bombings. I'm sure the bombing interests in Chicago will be kind enough to take note of this."

Until the notice appears, Landis and his family are staying at a hotel. Landis, an investment broker, came here recently from Boston.

SCHOOL HOURS PUT UP TO CITY

Rebuffed by the State Legislature, the executive committee of the Pittsburgh Parents' Association will meet late today to decide on its next step in the campaign to shorten the seven-hour school day.

The House Committee on Education announced in Harrisburg yesterday that the Marcus bill, which would reduce the school day to five and one-half hours, had been buried, not because it lacked merit but because the committee felt it was a matter for the Pittsburgh Board of Education rather than the Legislature.

"From what I know of the temper of the parents, they propose to fight this to the end," Attorney C. Elmer Bown, a member of the association's executive committee, said today.

Barber Beauticians Will Dine Tonight

The class of barber beauticians, which has just completed a two-year course of night sessions in the Allegheny Vocational School, will hold its annual dinner in the Roosevelt Hotel tonight.

This class, originated by C. A. Minetti, of the South Side, who is also president of the body, was made possible by the Pittsburgh Board of Education, which furnished the class room, supplies, instruments and instructors. The course of instructions included histology of the skin and hair, hygiene, sanitation, bacteriology and chemistry.

HIT BY AUTOS, WOMAN, BOY KILLED

An unidentified woman and a boy are dead, victims of auto accidents, and a second boy is in critical condition.

The woman, who died of a fractured skull in Presbyterian Hospital today, was struck by an auto at North avenue and Palo Alto street. The driver, John Kusner, 21, of 1332 Marshall avenue, was arrested.

The woman was about 42, and may have been a foreigner, police believe. She was five feet, four inches in height, weighed about 120 pounds and had bobbed hair. She wore a red coat trimmed with dark fur, a light blue skirt and a cream-colored crepe de chine waist. Her shoes were black low-cuts with buttons. She had three rings—one containing an opal and two small pearls, another three stones resembling diamonds and the third a large pink gem.

Harry Green, 7, of Edgewood avenue, Lincoln place, died of a fractured skull an hour after he was struck by an auto near his home. Louis E. Young, of Port Vue, was turned over to the coroner as the driver.

Robert Goettman, 8, of 1510 Walz street, North Side, hit by an auto near his home, was reported in serious condition in Allegheny General Hospital, his skull probably fractured. The driver was said to have been Herbert Mohr, 20, of 1929 Bader street.

Brother and Sister Burned in Explosion

NEW CASTLE, Pa., April 4.—Earl Johnson, 18, of near Portersville, is in the New Castle Hospital with serious burns suffered in an explosion of a carbide lighting system in his home. It is believed that the gas generated in the system, which he was repairing, and ignited from the flame of a lantern. His sister, Miss Bertha Johnson, also was burned severely.

Forced to Wed, Wife Says in Divorce Suit

WASHINGTON, Pa., April 4.—Charging that she was forced into the marriage by threat of death by shooting, Anna Broccolo, of 134 Harding avenue, this city, has instituted divorce proceedings in the Washington County courts against Adolph Broccolo, of Beechview. They were married October 26. Mrs. Broccolo denies she ever lived with Broccolo as his wife.

TEAR BOMBS MADE HERE ROUTING MEXICAN REBELS

Tear gas bombs intended for use against the rebel forces of Mexico are being manufactured in Pittsburgh.

Aerial bombs, hand grenades and mortar shells, all intended to disperse and render fighting men helpless without inflicting any bodily harm are being shipped across the Rio Grande regularly by the Federal Laboratories, Inc., of 1631 Liberty avenue, with the full sanction of the United States government.

The bombs are supplied principally for aerial attacks. Mexican pilots lay a barrage of tear gas bombs ahead of the advancing Federal troops, and the rebels are rendered helpless. There is a period of violent sputtering as the stinging gas hits full force in the eyes and nostrils, but its effect is only temporary and as the atmosphere clears the victims are none the worse for their experience, except, perhaps, that they may be prisoners by the time they recover—if they haven't been machine-gunned while unable to fire at the airman.

Gen. Juan F. Azcarate, in charge of aviation affairs for the Mexican government, recently visited the Federal Laboratories here to purchase the bombs. He spent almost a week here, witnessing experiments and inspecting equipment for the Federal fighting forces below the Texan frontier. Aerial tests were carried on secretly within 20 miles of Pittsburgh, huge bombs having been dropped from planes just as is done in actual warfare.

Satisfied with the tests here, he returned to his war-torn country to expedite the use of the new weapon against the insurgents. Now large shipments are being rushed to Mexico daily.

Fire Destroys Two Cottages Near Erie

ERIE, Pa., April 4.—(AP.)—Fire destroyed two cottages about six miles west of here and threatened an entire colony today. The Erie fire department controlled the blaze. The origin of the fire was not determined.

Tear Gas Bombs Made in Pittsburgh for Mexican Warfare

MAKING BOMB IN PITTSBURGH

George Schiechtkrull making a tear gas bomb in Pittsburgh to be used by the Mexican government in the current revolution.

AERIAL BOMBS FOR MEXICO

Alice Ulrich at Federal Laboratories exhibiting a small tear gas hand-grenade and a larger bomb, both for airplane use.

EXPLAINS USE OF TEAR GAS IN WARFARE

John W. Young, president, showing instruments for hurling tear gas, which he says is the most humane weapon of warfare because it has no after-effect in rendering enemies helpless.

PHOTOS BY PITTSBURGH SUN-TELEGRAPH.

FRANCE PAYS HOMAGE TO AMBASSADOR HERRICK

(Continued from Page One.)

Gouraud, Duball and Lasson. Members of the government were there in full, headed by Premier Poincare and Foreign Minister Briand.

The short discourses made were of a sincere and unpretentious eloquence.

Gen. John J. Pershing, commander-in-chief of the American Expeditional Force, was the first to say goodby to the ambassador.

Gen. Pershing paid tribute "to my friend" and told of the ambassador's life, from early boyhood to plenipotentiary of his country to France. The general seemed aged and worn as he spoke, visibly betraying the effect of the loss of two of his best friends within two weeks.

He painted Ambassador Herrick so faithfully, as every one present knew him, that his words struck a responsive chord. Many eyes were wet. Pershing's voice vibrated with unmistakeable signs of his own emotion.

Count Quinones de Leon, the Spanish ambassador, who represented the diplomatic corps as its dean, next spoke, and told with obvious affection of the qualities of loyalty and patriotism which had made Ambassador Herrick's work so fruitful.

Premier Poincare, who spoke last, surpassed himself.

Poincare read his eulogy from manuscript. His voice faltered somewhat as he recalled occasions during the war when he came in contact with Ambassador Herrick. Marshal Petain and Franchet D'Esperey seemed to be his closest listeners and glanced with significant approval at one another as his discourse was finished.

The ceremony at this stage was so quiet that Marshal Petain's dry cough, which he was unable to repress, caused something of a shock among the 300 present.

The thousands who lined the street in front of the embassy overflowing into the Trocadero Gardens alongside, remained motionless and speechless, heads bared, as the ambassador's body left the embassy for the last time.

Among those at the church was Elihu Root, who joined the pallbearers there. Root had come to Paris from Geneva to visit Herrick, but had arrived too late to see his old friend again in life.

J. P. Morgan, who was unable to attend the ceremonies at the embassy was present at the church service. He entered alone and took the place reserved for him, but left with the other pallbearers.

Dean Beekman read the usual Episcopal service for the dead in the presence of as many people as could crowd into the church. Then all was over but the honors still to be paid to the ambassador's body at Brest, where the swift cruiser Tourville waited to carry it across the waters to the ambassador's home land.

WOMAN ADMITS STABBING MAN

Mrs. Bessie Dougan, 35, admitted in Morals Court today that she had stabbed Matthew V. Russo, 30, in her home at 6 Marion street.

Russo, in serious condition with a leg wound, tried to attack her, Mrs. Dougan testified.

Mrs. Dougan was arrested at Mercy Hospital when she went there to inquire about Russo's condition. Russo had refused to reveal who had stabbed him, but the sleuths located the Dougan home through the taxicab driver who took Russo to the hospital early today.

The detectives reported that they found a blood stained butcher knife in a Dougan bedroom and blood stains on the floor.

Mrs. Dougan was held, pending developments in Russo's condition.

In Stabbing

Photo by Pittsburgh Sun-Telegraph.

MRS. BESSIE DOUGAN

Mrs. Dougan, 35, 6 Marion street, as she faced the bar today in Morals Court, where she admitted she had stabbed Matthew V. Russo, 30, in the leg at her home. Russo, in Mercy Hospital, refused to name his assailant, but Mrs. Dougan was arrested when she inquired at the hospital of his condition.

Perrin, Noted Artist, Ends Life on Street

OMAHA, Neb., April 4.—(AP.)—A man who committed suicide on a downtown street here by shooting himself, was identified yesterday as E. W. Perrin, 35, nationally known illustrator of Norwalk, Conn. Perrin, according to relatives, recently suffered a nervous breakdown.

State Affairs Wait as Gann War Rages

(Continued from Page One.)

asked the State Department to rule upon where Mrs. Gann was to be ranked in the seating at official functions, i. e., was she or was she not going to be seated in the place that ordinarily is reserved for the "Second Lady," just below the wife of the President.

After duly consulting the authorities, Secretary of State Kellogg, his mind occupied with matters perhaps more weighty in the closing days of his administration, decided that when the Vice President was doing the entertaining Mrs. Gann should be seated as the "Second Lady," but that outside of the Curtis home his sister was to be ranked below the wives of foreign ministers.

WANTS HIGH PLACE

Yesterday Vice President Curtis shattered all the precedents of precedent-loving and precedent-living Washington by officially protesting to the State Department, and in a public statement demanded that Mrs. Gann be accorded a rating higher than the wives of ambassadors and diplomats irrespective of who's doing the entertaining.

The town is on its ear about it.

The dowagers and the debutantes were discussing little else today, while the harassed young men of the State Department got their morning coats dusty digging into the files for precedents and authorities. The row has penetrated even to the cave-dwellers of Georgetown, who consider all new administrations as not quite up to the standard of the Adamses.

UP TO STIMSON

The momentous decision rests with the grave-faced new Secretary of State, Henry L. Stimson, whose spare time is being taken up with such matters as the Mexican revolution, the tri-party protest of England, Canada and France over the sinking of the I'm Alone; famine and revolution in China; the Root world court plan; and discussions for new disarmament conferences.

It is a knotty problem for any secretary of state, and particularly so for Secretary Stimson, who has hardly got his chair warm.

If he upholds the ruling of Secretary Kellogg, his predecessor, he may conceivably offend the vice president.

If he overturns the Kellogg decision and accords Mrs. Gann the recognition her brother demands, he may conceivably offend some of the fifty-odd foreign diplomats, which is not a desirable thing to do from the standpoint of a new secretary of state.

PRECEDENTS DON'T FIT

There are precedents galore, but they don't quite fit the case. Bachelor and widower, presidents have had women relatives act as their hostesses from the time of Jefferson and extending clear through to Wilson. At White House functions they have occupied the place of the "first lady." Cabinet officers have had hostesses other than their wives, who, within their own homes were socially ranked as the first lady of the establishment.

But Vice President Curtis wants such recognition extended to Mrs. Gann irrespective of where she may be entertained. There's the rub. And what a rub it is.

And anyone who thinks it isn't a serious matter should have been listening in on the conversation at scores of fashionable dinner tables in Washington last night.

Washington does not forget that social warfares have caused cabinet changes in times gone by—and the recall of diplomats as well.

The situation is further complicated by the uncertain status of Mr. Gann, who is a Washington lawyer. If Mrs. Gann's official rank is in question that of her husband is doubly so.

What to do! What to do!

Lightning Strikes Bank at Newark, O.

NEWARK, O., April 4.—During a heavy storm here this morning lightning struck the corner of the Newark Trust Company's 10-story building, hurling bricks through skylights of business houses surrounding.

There is a Franklin Cane Sugar for Every Use

Always full-weight

Between *Bayard* and *Fifth* in the *Schenley Farms* District

HAMPTON HALL

Some of the most charming apartments consist of a large *Living Room*, spacious *Dining Room*, attractive *Bed Room* with *Dressing Room* adjoining, marvelously equipped *Kitchen* and colorful *Bath*. One of them is completely furnished as a model. You are invited to inspect it at any time, day or evening.

will be ready for occupancy before the first of May

TELEPHONE SCHENLEY 9192

166 NORTH DITHRIDGE STREET

THE APARTMENT ARISTOCRATIC

ADVERTISE YOUR WANTS IN THE SUN-TELE CLASSIFIED COLUMNS

Steaming hot in WINTER

Frosty cold in SUMMER

TETLEY TEA

is a delightful year-round drink

IN SAVORY, steaming cups of dainty porcelain, when winter winds blow chill . . . in tall, tinkling glasses, amber-clear, when summer suns are scorching down. . . . Tetley Tea lends itself gracefully to any occasion—to any season. It is refreshing, invigorating—always.

Try Tetley hot. You'll find that that fagged feeling begins to fade away with the first cheering, stimulating sip. Try Tetley with crushed ice and the tarty tang of lemon. Cooling comfort and complete contentment will meet you at the rim of the glass. And, hot *or* cold, you'll know for all time that it is genuinely good tea.

Tetley Tea is economical too. It goes farther because it brews stronger, but it costs no more than ordinary teas. You can get it at your grocer's in pound, ½-pound and ¼-pound packets or in tea bags for individual service.

NORGE

'300'

a distinctively *different*— ..electric.. refrigerator

selling at the startlingly low price of

$195.00

..completely installed..

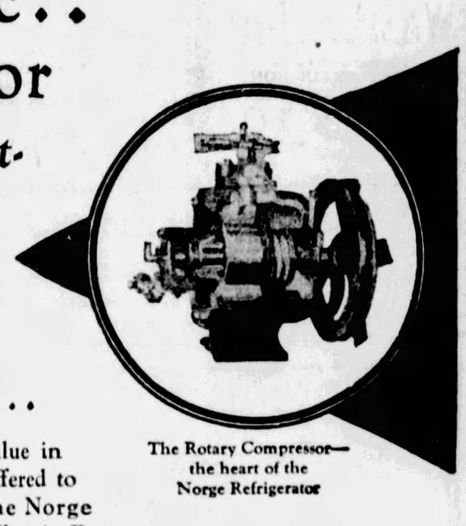

The Rotary Compressor—the heart of the Norge Refrigerator

Witness the most amazing value in Electric Refrigeration ever offered to the American public—The Norge "300", a 48½ x 24 x 22 Electric Refrigerator,—incorporating a rotary electric compressor that is years ahead of existing types of mechanical compressors. To see its many superiorities is to be impressed with its remarkably low price.

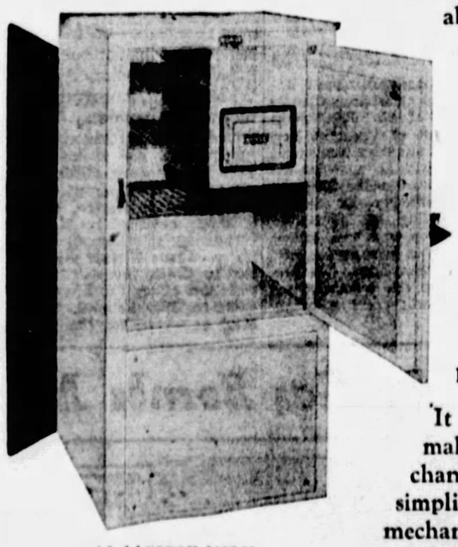

Model "300" $195.00. Other models up to $625.00

No other compressor is like the Norge Rotary Compressor. Like the famous Knight automobile engine, Time only serves to increase its original high efficiency. It compensates for its own wear and will last a lifetime. Thousands of Norge Electric Refrigerators now in use testify to their great public popularity.

It has fewer moving parts which make it the most quiet-running mechanical unit ever developed. The utter simplicity of its design eliminates the mechanical troubles of ordinary compressor units,—it has nothing to get out of order and nothing that requires attention. Once installed you can forget it—yet enjoy faultless, unfailing service for years to come.

Drop in at the Hommel display room and inspect the Norge models today.

DEALERS: Desirable Norge Dealer Franchises and Territorial assignments are now being issued in Western Pennsylvania, Eastern Ohio and Northern West Virginia by Ludwig Hommel & Company write or phone us today.

NORGE CORPORATION
DETROIT, MICHIGAN

Distributed by

LUDWIG HOMMEL & CO.
929 PENN AVENUE : PITTSBURGH, PENNA.

Sign This Petition and Help to Cut Taxes

Pittsburgh Sun-Telegraph

To the Congress of the United States:

We, the undersigned, respectfully urge that the Congress of the United States give immediate consideration to the proposition that there be a downward revision of all income taxes on all earned incomes such as salaries or fees, or commissions for personal services. We urge this because of the many instances where wage or fee or commission earners sometimes have just a few years of good incomes and prior to and after that period have substantially less incomes. Their period of better earnings which might give the average wage earner a chance to accumulate some capital is heavily taxed and they seldom have a new opportunity which might tend to make more useful citizens of them.

Labor in general, lawyers, doctors, architects, clerical workers, salesmen, dentists, engineers, journalists, accountants, actors, motion picture actors, singers, musicians, and all the other professional people are in the same plight in the matter of earned income as distinguished from earnings on capital, and since they represent a great percentage of the citizenry of the country, we beg the gravest consideration of this proposition. Each signer below hereby enrolls as a member of the Pittsburgh Sun-Telegraph League for the Downward Revision of Taxes on earned incomes and will work with that newspaper toward the end stated.

Permission is hereby granted the Pittsburgh Sun-Telegraph to list the signer in the proper Labor, Clerical or Professional Division of the said League for presentation to our signatures to the United States Congress for the stated purpose.

The signer is not obliged to make any kind of contribution or to do anything except to give his moral support to this movement.

	State Below Kind of Profession or Other Occupation
NAME	
ADDRESS	
NAME	
ADDRESS	
NAME	
ADDRESS	

Watch the Sun-Telegraph daily for developments in this crusade in behalf of the earned income class.

As soon as you have finished with this list please mail it to the Sun-Telegraph.

7th Ward Civic Group Will Meet Tomorrow

A mass meeting has been called for Friday night in the Liberty Public School, Ellsworth avenue, by the Seventh Ward Civic Association. The organization has as its object a new school building for that ward.

EVERY SUNDAY

$1.75 WHEELING and Return

Tickets good going on morning trains from Pittsburgh and returning on all Sunday trains from Wheeling. Also sold at same fare from Carnegie, Oakdale and McDonald.

PENNSYLVANIA RAILROAD

WASHINGTON

The National Capital

10-DAY EXCURSION

FRIDAY, APRIL 12

$12.10 Round Trip

From PITTSBURGH

Similar Excursions April 26 and May 13

For time of trains, stop-over privileges and full details, consult Ticket Agents, or S. L. SHANK, Division Passenger Agent, 844 Oliver Building, Pittsburgh, Pa.

PENNSYLVANIA RAILROAD

ARMY BALLOON FLIERS PICKED

Two Army pilots who flew in last year's balloon races will return here for the 1929 national elimination balloon races at Pitt Stadium, Saturday, May 4.

Lieut. U. G. Ent, aide to Lieut. Paul Evert, killed when struck by lightning during the 1928 race, will fly this year with Capt. W. J. Flood, of Langley Field. Capt. Edmund W. Hill, who crashed during last year's storm with Lieut. J. G. Fisher, will pilot one of the three Army entries this year, with Lieut. Robert Heald, of Chanute Field, Ill. Lieut. L. A. Lawson, Wright Field, Dayton, O., and Lieut. Edgar Fogelsonger, Scott Field, Ill., will fly the third Army entry.

Candy and Cigaret Thieves Loot Truck

Thieves who stole the truck of Nathan Burger, of 5454 Stanton avenue, from Penn avenue and Twenty-first street abandoned the vehicle after looting it of candy, chewing gum and cigarets, valued at $125, last night.

Mace to Address Friday Bible Class

"Vision and Progress" is the subject of the address which James C. Mace will give Friday noon, in the auditorium of the Downtown Y. M. C. A. Mace teaches the International Sabbath School Lesson each week at this time.

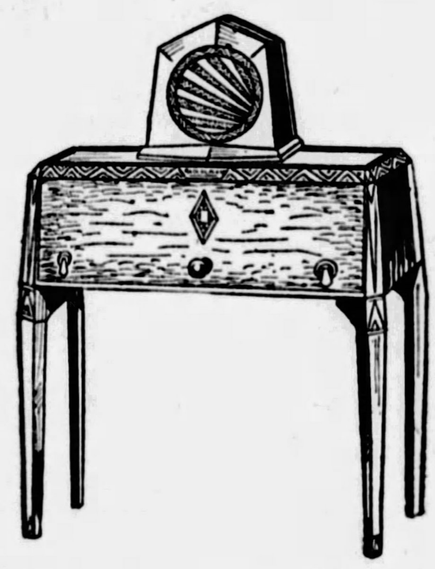

RCA's New Arrival

Radiola 33

$94.50

Complete With Tubes

Like all RCA radios the Radiola 33 will prove itself to be a fine radio. The all-electric 7-tube receiver including rectifier is enclosed in a metal case. A loud speaker, 100-B, also of modernistic design, in metal, has been developed to use with this radio, $22!

Buy a radio at Gimbels with the same confidence and assurance with which you buy all Gimbel merchandise.

Deferred Payments May Be Arranged

Gimbels—RADIO DEPARTMENT—Eighth Floor.

Gimbels

SIXTH AVENUE AT SMITHFIELD STREET, PITTSBURGH PHONE ATLANTIC 4400

Sole Owners and Operators Broadcasting Station WCAE

FRIDAY ONLY at Gimbels

SIXTH AVENUE AT SMITHFIELD STREET, PITTSBURGH PHONE ATLANTIC 4400

Sole Owners and Operators Broadcasting Station WCAE

Friday Only is a good-will event, planned to give people the things they want at savings worth coming miles to get. Every floor participates. All Friday Only merchandise is on the same plane of high quality and style you associate with regular Gimbel merchandise.

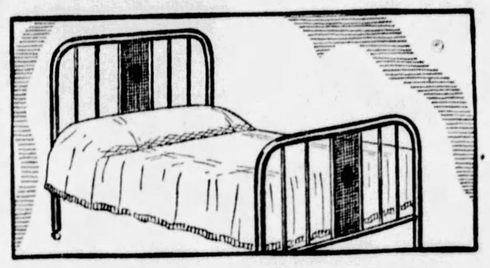

Metal Beds Complete

$19.75

Bed, Spring, Mattress

Specially priced. Metal bed, cane panel head and foot base, finished in brown. High rise link spring, all layer felt mattress, roll edge, covered in a good quality of ticking. Sizes 4/6, 4/0, 3/3.

Gimbels—BEDDING DEPARTMENT—Ninth Floor

9x12 Seamless Axminster Rugs

$32.75

Regularly $39.50. 14 new designs. Extra heavy quality. *(Eighth Floor)*

9x12 Felt Base Squares

$6.75

Regularly $9.00. For Friday only. 6 tile designs, carpet effects. *(Eighth Floor)*

Rayon Casement Panels

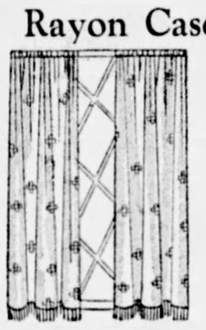

$1.69

Specially priced. Plain, jaspe, figured or all over jacquard effects. Natural, peach, taupe, sand and gold shades. Fringe on bottom.

Gimbels—DRAPERY DEPT.—Sixth Floor

Cedar Lined Chests, at

$12.75

Walnut finish. 18x44x18 inches. One day only. *(Sixth Floor)*

Wrought Iron Bases at

$1.95

$2.95 grade. Bridge base, gold-leaf trim. Complete with shade. *(7th Floor)*

Kitchen Ladder Stools,

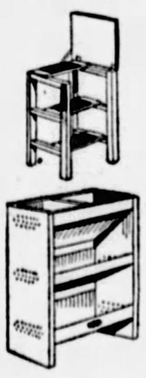

$3.69

Regularly $4.95. Rubber tread on every step, well constructed, firm standing.

Also Vegetable Bins, Usually $1.95, $1.39.

Gimbels—Seventh Floor

Room Lot Wall Paper

$2.48

Regularly priced $3.00. Florals, sprays, two-tones. For any 12x15 room. *(Sixth Floor)*

Ready-Mixed Paints, Gal.

$1.98

Regularly $2.50. Both interior and exterior use. All colors except black and white. *(Sixth Floor)*

Florence Rotary Treadle Sewing Machines

$57

Regular $114 cabinet model. Only 15 at this remarkable price. Beautiful walnut cabinet with automatic drop head. A reliable machine.

Deferred Payments May Be Arranged

Gimbels—SEWING MACHINE DEPT.—Sixth Floor

Women's New Spring Shoes

$5.85

$8 to $12 Grades

All the new suntan shades, black and brown kids. In patent and reptile combinations. *(Second Floor)*

Pastels and Bright Felts

$3

Regularly $3.95 to $5

A wide range of colors and headsizes in these new felt hats. At this price it is not an extravagance to buy one to match every frock. *(Second Floor)*

Women's Dresses

$7.95

Regularly $10.00

Afternoon dresses in prints, crepes and georgettes. A real value for economical women. Sizes 36 to 46. *(Third Floor)*

Blouses—$4.75

Regularly $5.95

Skirts—$4.75

Regularly $5.95

Blouses of printed crepe and pleated skirts of heavy silk. In navy, red, blue, green, tan. *(Third Floor)*

Rayon Bloomers and Panties

79c

Regularly $1.00

Kayser and other makes women like. The bloomers and panties well tailored. Pastel shades. *(Second Floor)*

Misses' Coats Friday at

$15

Regularly $25.00

Just 30 coats for 30 thrifty misses. A real value in tweed sports coats. Sizes 14 to 20. *(Third Floor)*

Women's Coats Friday at

$20

Regularly $25.00

Will you be one of the lucky 25 to have one of these tweed sports coats? Tan or gray. Sizes 36 to 46. *(Third Floor)*

New Dresses for Juniors

$8.90

Regularly $10.95

Silk dresses in crepes and satins. Plain colors and prints. Every dress is a good value. Sizes 13 to 17. *(Third Floor)*

Girls' Cotton Ensembles

$1.79

Regularly $1.95

Checked gingham coats and skirts with white pique blouses. Printed pique coats with white pique frocks, etc. Sizes 6 to 14. *(Fourth Floor)*

Printed Daytime Frocks

$1.69

Regularly $1.95

Women's new Spring frocks in bright colors and charming styles. A lovely selection. **3 for $5.00.** *(Second Floor)*

Pearl-on-Amber* Toilet Sets

$3.75

3-piece sets regularly much more. Gracefully proportioned mirror, comb and brush. Boudoir colors. *(Street Floor)*

*Finish.

Women's Silk Hosiery at

98c

Semi-service weight. Pure silk with lisle hems and soles. In complexion shades. *(Street Floor)*

Women's Wash Fabric Gloves

69c

Slip-on and novelty embroidered cuff styles. Chamoisuede, washable, cool. New Spring colors. *(Street Floor)*

Women's Silk Triangle Scarfs

$1.19

Regularly $1.50. New modernistic designs in beautiful colorings on heavy crepe de chine. *(Street Floor)*

White and Black Silk Crepe

$1.43 Yd.

Regularly $1.95 yard. All silk flat crepe, guaranteed washable. Excellent quality. *(Sixth Floor)*

Linen Crash Toweling

4 Yds. $1

Regularly 35c yard. 18 inches wide. All linen with colored borders. *(Sixth Floor)*

Upholstered Footstools

79c

Metal feet. Upholstered in red, green, blue or brown velveteen. *(Balcony)*

Men's Linen Handkerchiefs

25c

Fine imported Irish linen, all white with corded effects, hand-rolled hems. Colored woven borders, hemstitched hems. *(Street Floor)*

Silver-Plated 26-Piece Sets of Tableware

$4.95

Specially priced. 10-year guarantee. Berkeley pattern. Six stainless steel knives, forks, teaspoons, tablespoons, 1 butter knife, 1 sugar spoon. Complete with tray.

Gimbels—Street Floor

Oxford Traveling Bags

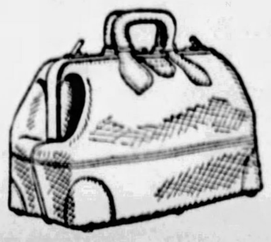

$8.95

Regularly $15.00

Top grain cowhide on hand-sewn frame. Double handle. Leather lined. Black only.

$5 Women's Cases $3.35

Gimbels—Balcony

Men's and Young Men's 2-Trouser Suits

$26

Dark, medium and light colors in the ever-smart 2 and 3-button models. A number of 4-piece golf suits are included. A good range of sizes in the lot.

Gimbels—MEN'S CLOTHING—Fifth Floor

Men's Demi-Bosom and English Shirts

$1.95

Regularly $3.00 to $4.50. Smart novelty shirts in attractive patterns. The English shirts tailored in England, have two laundered collars to match and soft double cuffs. The demi-bosom shirts are in stiff and pleated bosom styles.

Gimbels—MEN'S FURNISHINGS DEPT.—Street Floor

U. S. SEEKS LAW TO CURB DOPE-DEALING DOCTORS

WASHINGTON, April 4.—Demand for enactment of a three-ply legislative program to strengthen existing anti-drug laws will be advocated by the Federal Narcotics Division.

As a first step the recommendations will be laid before President Hoover's law enforcement commission for consideration.

Chief purpose of the program is to break up the illicit dope traffic by unethical physicians and druggists.

The first plank would require druggists to prove good faith in filling narcotic prescriptions. This would prevent drug stores supplying dope to known addicts. The government has been handicapped in enforcement because of the lack of such a provision.

FIVE YEARS FOR FORGERS

The second would provide a fine of $2,000 and five years' imprisonment for forging, altering or raising narcotic prescriptions. Under present law an addict might raise a prescription from two grains to 10 grains of morphine and the government would be powerless to prosecute. All violations of this character can be prosecuted now only under state laws. Some of the states, however, do not have regulations covering narcotic forgeries.

The third and the most important, would give the federal government authority to withhold registration from a doctor who is addicted to dope, or from any person convicted of a narcotic offense.

FLAGRANT ABUSES CITED

At present the government must register to prescribe or sell narcotics any physician or druggist who possesses a state license. Theer is no authority whatever to deny registration even if the doctor or druggist has been convicted of violating the law.

Several flagrant abuses have arisen, government experts declare, because of the absence of this discretionary power.

In a recent case arising in the West a physician was found to be prescribing as high as 480 grains of morphine at a time. It was clearly a violation of professional ethics. The doctor was convicted in lower courts but on an appeal his case was dismissed on a technicality. Some months later the doctor again was enmeshed in the law for peddling dope behind the cloak of his medical license.

IN PRISON, KEEPS LICENSE

The government won the second case and the doctor was sent to prison. A narcotic agent appealed to the State Medical Board to revoke the physician's license. Nothing was done. The government's hands were tied.

In another case a doctor prescribed more dope in a year than was used in the same time by four of the largest hospitals in Philadelphia, and yet the government could not refuse to register him.

According to experts of the public health service, at least 25 per cent of dope addiction is caused by administration of drugs by doctors. To meet this situation the government feels that sharper teeth should be put into existing laws.

Corns

Put Them to Sleep Instantly, Then Lift Them Off!

Drop a little "Freezone" on an aching corn. Instantly that corn stops hurting, then shortly you lift it right off with fingers.

Your druggist sells a tiny bottle of "Freezone" for a few cents, sufficient to remove every hard corn, soft corn, and the foot callouses, without soreness or irritation.

DRY VIOLATORS SENTENCED

Abe Feldman, of Pittsburgh, and Stanley Slawski, of Ambridge, were convicted Wednesday in Federal Court of violating the national prohibition law. The latter was found guilty of selling and possessing liquor and Feldman was convicted of unlawful transportation and possession of 50 gallons of moonshine whisky. They will be sentenced later.

Anton Schubert, of East street, North Side, pleaded guilty to violating the liquor law, and was sentenced to serve four months in jail and pay a fine of $300. Mike Mangia, of Altoona, a self-confessed violator of the dry law, was fined $300 and sentenced to three months in jail. Mary Slat, of 1441 Penn avenue, was fined $200 when she pleaded guilty of violating the prohibition law. Joseph Raddis, of Bruceton, was fined $300, and W. E. Rice, Pittsburgh, was fined $500, when they pleaded guilty of violating the liquor laws.

Mount Union Alumni To Meet Tomorrow

The annual dinner of the Pittsburgh Alumni Association of Mount Union College, will be held in the Rose Room of the Fort Pitt Hotel tomorrow evening. The principal speakers will be the Rev. Dr. William Henry McMaster, president of Mount Union College, Alliance, O.; the Rev. Dr. W. F. Coner and the Rev. Dr. J. J. Wallace, retired ministers of the Methodist Episcopal Church. Musical selections will be given by Marie Shaner and the college quartet.

The committee in charge is Norman C. Milliron, L. D. Spangy, Mrs. John F. Jose, Prof. J. M. McLaughlin, Dr. J. M. Lichty, J. C. Carr and Mrs. C. E. Brenneman.

Farrell Teachers Renamed

FARRELL, Pa., April 4.—Seventy-five Farrell school teachers were renamed for 1929-30 term by the board. There are 108 teachers in the borough.

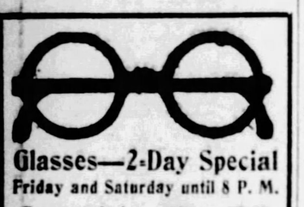

Glasses—2-Day Special

Friday and Saturday until 8 P. M.

Ground-in Bifocal Lenses for Far and Near Vision. No cement, no paste, but ground in 2 pair in one. **6.50**

Glasses complete for reading, sewing or walking. Fine aspherical lenses with a xylo frame, as low as 2.50. **2.50**

Examination included by our Dr. M. D. Grozman, optometrist in charge.

Special Care Given to School Children

FIFTH-WOOD OPTICAL CO.

256 Fifth Ave.—Cor. Wood St.

Second Floor

(Advertisement)

36 CENT TAX REDUCTION AT WILDWOOD

Good news for visitors, investors, property owners and citizens; especially when the tendency, elsewhere, is toward increased taxes. There are no additional assessments for street improvements, garbage removal, etc. The rapid growth of Wildwood and Wildwood Crest reflects economic but progressive management. Two more national chain stores have secured locations this year. Let their wisdom be your guide. If you seek a real business opportunity, it will pay you to investigate Wildwood—first.

For booklet and further information write Bureau of Publicity, Chamber of Commerce, Wildwood, New Jersey.

WILDWOOD ON THE BEACH WILDWOOD CREST NEW JERSEY

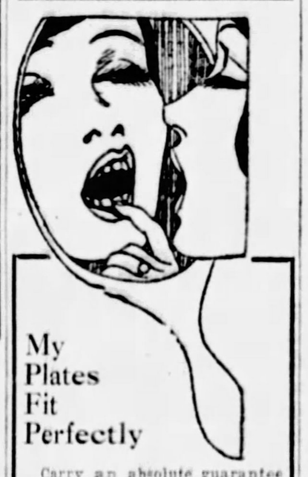

My Plates Fit Perfectly

Carry an absolute guarantee that they will not slip or move no matter how you use them.

Broken and Ill-Fitting Plates Made Like New at a Small Cost

Sweet Air for the Painless Extraction of Teeth only at Dr. Shor's Sweet Air Registered in the U. S. Pat. Office.

SEE ME FIRST—SEE ME NOW:

DR. SHOR

Sincere Dentist

Cor. Penn & Sixth St.

Entrance 146 Sixth St.

Be Sure You Are in Dr. Shor's Office

31 YEARS OF Better ICE Service

CONSOLIDATED ICE COMPANY

—OF—

METROPOLITAN PITTSBURGH

GAS and ELECTRIC SHOPS

Duquesne Light Company . . . . . Equitable Gas Company

$10.00 For Your Old Stove

applying on the purchase of a new---

TAPPAN GAS RANGE

Trade in your old cook stove, or your old range. It doesn't matter what shape it's in . . . how it works . . . or how many years it's been in the family . . . we'll allow you $10.00 for it to apply on the purchase price of any Tappan gas range you select.

Come in and see the new Tappans — get closer acquainted with this wonderful gas range that will introduce you to simplified cooking and more perfect meal preparation.

Dependable oven heat control guards the cooking of all foods.

Beautiful enameling inside and out, provides a lustrous finish that's twice as easy to keep clean.

A handy utility drawer underneath the burners is also a feature you'll like.

$5.00 Monthly Payments . . . Each Range Delivered and Connected FREE

GAS and ELECTRIC SHOPS—ELEVEN STORES.

For Immediate Delivery . . . .

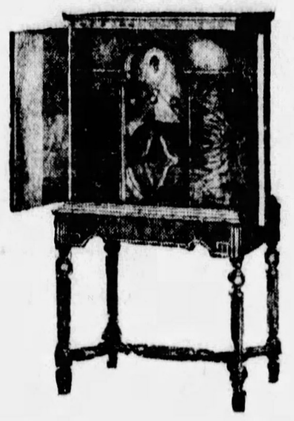

The NEW . . . .

Majestic ELECTRIC RADIO

A limited number of the new Majestic Highboy models are now ready for immediate delivery. The finest of all Majestics, in beautiful two-toned walnut cabinet, and equipped with the new improved Dynamic Speaker offer the very latest in modern radio.

Installation and Service Free

Small Down Payment . . . . Convenient Amounts Monthly

GAS and ELECTRIC SHOPS—ELEVEN STORES.

SHOP BY TELEPHONE

A competent salesman will be glad to visit your home to demonstrate or explain any appliance in which you are interested.

ATlantic 4865

The New LIBERTY AUTOMATIC ELECTRIC IRON

With the new Liberty Automatic Iron the housewife will find an iron that adjusts itself to any type of ironing. Simply turn the dial beneath the handle to the proper marking . . . Silk, Wool, Cotton, or Linen.

$1.00 Down and Small Monthly Payments for the Balance

GAS and ELECTRIC SHOPS—ELEVEN STORES.

Trade In Your Old Washer for $22.50

Quick Coffield

This liberal allowance will be made for your old washer applying on the purchase price of the new Coffield . . . the washer with the Gold Seal Wringer.

Small Down Payment—Convenient Terms

GAS and ELECTRIC SHOPS—ELEVEN STORES.

The New . . . ELECTRIC EGG COOKER

This wonderful new electric appliance cooks eggs for you right at the table and cooks them exactly as you want them. There's no waiting for hot water . . . this little cooker gives you live steam in five seconds. You'll like it.

Only $5.50 Complete

GAS and ELECTRIC SHOPS—ELEVEN STORES.

Your Old Water Heater Is Worth $10.00

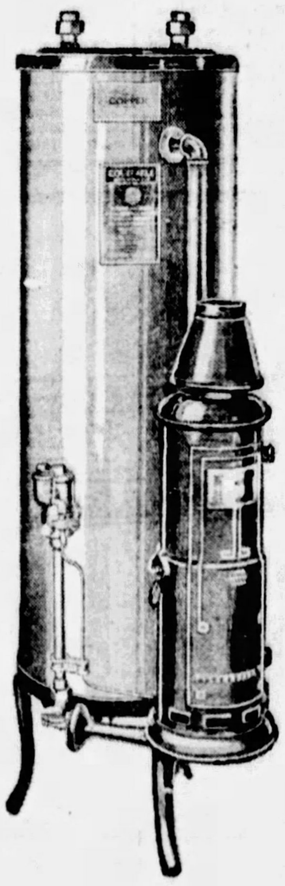

Both the beautiful new Equitable Automatic Water Heater, and the well-known Kompak Heater are offered during this sale with a special trade-in allowance of $10.00 for your old water heater, regardless of its age or condition.

Be assured of plenty of hot water for the whole family, clean hot water for every use, instantaneously the minute you open the hot water faucet. No trips to the cellar with an Automatic . . . no rusty or dirty water . . . no waiting.

EQUITABLE AUTOMATIC

KOMPAK

$5.00 Down Payment and the Balance In Convenient Monthly Amounts

Call Grant 7600 . . . Line 201 . . . For Water Heater Specialist

GAS and ELECTRIC SHOPS

435 SIXTH AVE. . . . . 613 LIBERTY AVE.

EAST LIBERTY, 6119 PENN AVE.

NORTHSIDE 124 West Ohio St.

DOWNTOWN 427 Liberty Ave.

EAST PITTSBURGH 106 Electric Ave.

BRADDOCK 620 Braddock Ave.

BEAVER FALLS 1317 Seventh Ave.

BELLEVUE 539 Lincoln Ave.

HOMESTEAD 335 E. Eighth Ave.

McKEESPORT 224 Fifth Ave.

OFFICER SLAIN BY OWN GUN IN ACCIDENT

Deputy coroners today are investigating the death of Adam J. Vollrath, 48, of 519 Ross street, Carnegie, a borough policeman, who died late yesterday in the hallway of his home from a bullet wound in the head. His service revolver was found nearby, morgue attaches said.

Although the case was reported as a suicide to the coroner's office by a physician, who pronounced him dead, police who investigated expressed the belief that the shooting was accidental.

Pointing to the fact that Vollrath was in good spirits and health, Lieut. Harry Kiesling, of the Carnegie force, said that Vollrath a few minutes before had disconnected a gas heater at his wife's request. Circumstances indicated that Vollrath, prepared for duty, gun in hand, had stumbled down the stairs, Carnegie police said.

Vollrath, who had been a member of the force more than three years, leaves his widow and two children, Roy, 15, and Catherine, 13.

United Music Clubs Of Tech in Concert

The combined musical clubs of the Carnegie Institute of Technology will hold their annual home concert Friday night in the Little Theater, College of Fine Arts. The home concert dance will follow the concert in the Union.

Odd Sights

The following have been awarded $1 each for these Odd Sights:

Saw a man walking along East Ohio street carrying a very big bundle on his shoulder and reading a newspaper.—Mrs. Jean Martin, 1245 Liverpool street, Pittsburgh.

Saw a man in South Eighteenth street filling a Ford radiator, pouring the water out of his derby.—Mrs. Leda Graham, 2420 South Eighteenth street extension, Pittsburgh.

A professor sitting on a park bench, reading a book of fairy tales, and eating jelly beans out of a bag. Once in awhile he'd toss a jelly bean to an onlooking squirrel.—A. Perlinger, Roscoe, Pa.

Europe

Tourist Third Cabin

Now, like grand opera, European travel at popular prices. And how cultured people are responding!

Round trip $184.50 up. With all the niceties—afternoon tea, a Masque Ball, deck sports, comfortable lounges and cabins, stewards to draw your baths.

Europe and all, for $406 with a jolly collegiate tour party.

By the beautiful St. Lawrence seaway . . . saving two days open sea! No extra charge for outside cabins but they go fast. Ask for booklets now, from your local agent or

C. L. Williams, General Agent, Canadian Pacific, 338 Sixth Ave., Pittsburgh, Pa. For freight apply to Robt. Main, 2041 Oliver Bldg., Pittsburgh.

Canadian Pacific
World's Greatest Travel System

$3.50 Round Trip
CLEVELAND
Sunday, April 7th
FAST SPECIAL TRAIN
(Modern All-Steel Coaches)
Leave Pittsburgh . . . . . 8:20 A. M.
Returning
Leave Cleveland . . . . . 7:00 P. M.
Proportionate Fares from Principal Stations M Keesport to New Castle.
SUNDAY, APRIL 7th
$1.75 ROUND TRIP
YOUNGSTOWN AND NEW CASTLE
Lv. Pittsburgh . . . . . 8:10 A. M.
RETURNING
Lv. Youngstown . . . 6:20 or 8:00 P. M.
Lv. New Castle . . . 6:10 or 8:14 P. M.
PITTSBURGH TO CLEVELAND
Low Week-End Fares
$6.00 ROUND TRIP
Tickets issued for trains leaving Pittsburgh 11:45 P. M. each Friday and all trains Saturday of each week. Good returning on all trains up to and including train leaving Cleveland 1:00 A. M. Monday immediately following date of sale. Valid for transportation in coaches and Pullman cars. Information, reservations, tickets at City Ticket Office, 500 Wm. Penn Way (Union Trust Building)—Phone Atlantic 4730. Depot Ticket Office. Phone Court 3201.
P. & L. E. R. R.

Your Own Powder

Every complexion requires a particular shade of powder. Let our Personalized Face Powder Service provide the shade that will enhance your charm. (Main Floor).

JOSEPH HORNE CO

THE BEST PLACE TO SHOP AFTER ALL

Hemstitching

If you are making your own Spring frocks, have your hemstitching, picoting, pleating, and button-covering done by our Hemstitching Service at a nominal charge. (Balcony).

Kolster Cabinet Radio

—With Electro-Dynamic Speaker

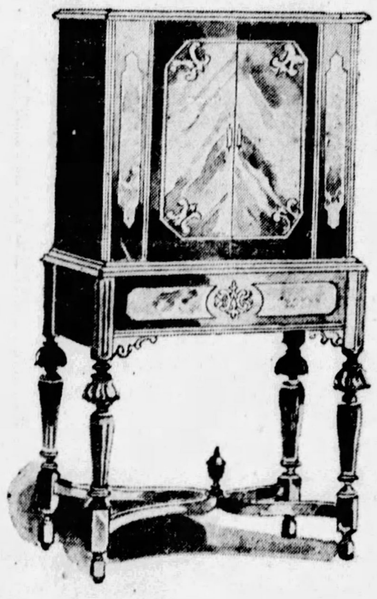

$115

The well-known Kolster—the radio that Commander Byrd took to the South Pole—the radio that was designed by former engineers of the U. S. Navy. In a beautiful walnut-veneer cabinet—for $115 tomorrow!

All electric; seven tubes (including rectifier); with all the elements of a strictly modern, high-grade radio of known performance. The cabinet finished with exquisitely grained panels and attractive overlays.

Priced complete with tubes, installed in your home and serviced for one year.

You May Pay for Your Radio Conveniently Out of Income

. . . Horne's, Radios, Balcony . . .

In the Misses' Shop

Evening Frocks

Of Floating Chiffons
Of the Softer Taffeta

$25

The trailing, dipping silhouette calls for supple fabrics, and yet youth is loath to relinquish its beloved taffeta; so taffeta, as used in these frocks, is delightfully adaptable . . . Taffeta frocks with the down-in-the-back and the side-dipping skirt movement. In soft green, peach, coral.

Frocks of chiffon, following similar outlines, come in white, citron, orchid, rose tones and blue.

. . . Horne's, Second Floor . . .

Baby Week Specials

Dresses, $1.00
Hand-made of fine, sheer nainsook. All exquisitely embroidered. Long, 1 and 2-year sizes.

Creepers, 85c
Bloomer or French panty style of prints, dimities and broadcloth. Short sleeves or sleeveless. 1 to 3-year sizes.

Vests, 85c
Vanta or Rubens make of silk, cotton and wool mixed. All-silk vests with three-quarter or long sleeves. Infants' to 3-year sizes.

Afghans, $2.85
Woven of soft all-wool yarns. Pink or blue.

Flannelettes, 45c
Gowns, kimonos and gertrudes of soft flannelette. Infants' sizes only.

Bedding
Blankets, 45c and $1.00. Hemmed Muslin Sheets, 45c. Pillow Covers to match, 25c.

Layettes, $14.75
5 dresses, 3 gertrudes, 3 gowns, 3 kimonos, 3 pairs hose, 3 vests, 3 bands, 3 crib pads, 30 diapers, 2 wash cloths, 1 towel, 1 box Q tips.

The Registered Nurse in Our Baby Shop Will Gladly Advise You in Your Selections.

. . . Horne's, Baby Shop, Third . . .

Bright New Pajamas

Springlike in Fabrics and Colorings

$3.95

Sleeveless, easy-fitting outfits . . . that will serve versatilely for sleeping or lounging. Wide trousers of pongee with gay print bandings at cuffs . . . and comfortable draw-string tops.

Blouses of tub silk or novelty fabrics in vivid new prints . . . belted and piped in natural color pongee. Add several new pairs to your wardrobe for the coming summer months.

. . . Horne's, Lingerie Floor, Second . . .

A Special Offering of

Make-Up Boxes

$1.00

These make-up boxes, covered in cretonne and chintz patterned papers in a variety of color effects, are spacious and conveniently divided into three sections to hold, if you wish, a medium comb and brush in the long section, with two smaller compartments for powder and other make-up accessories.

There is a clear, good-sized mirror inside the cover, and the whole is substantial and well-finished.

. . . Horne's, Main Floor . . .

Again! A Sale of

Vanity-Stick Lamps

$2.25

Complete

We sold out several hundred of these in a day recently and at once re-ordered. This is the new lot of these attractive vanity-stick lamps.

They are of clear glass, in crystal, green or a delicate pink, and the shades are of georgette over silk. To use singly on a bedside table or in pairs on a vanity table.

. . . Horne's, Fifth Floor . . .

Lace Ensembles

Four New Styles—Eight Colorings
Three Lengths of Coat
Three Patterns of Lace

$25

The fashionableness of lace is beyond question. The versatility of the lace ensemble, wearable for afternoon with its coat, and its sleeveless frock adaptable to so many evening functions, is a firmly established fashion . . . Here is this much-wanted item in variety, and at a moderate price.

The ensemble with finger-tip jacket, with short jacket straight or draped, and with seven-eighths coat . . . In finely or boldly patterned lace . . . In black, violet, orchid, absinthe green, monet blue, rose, peach, brown. Sizes 36 to 44.

. . . Horne's, Second Floor . . .

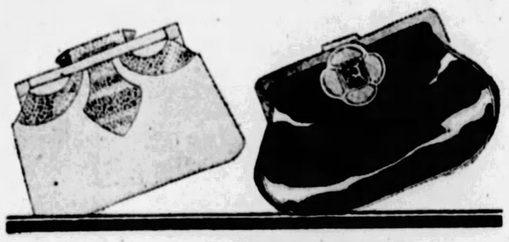

Our Greatest

Sale of Handbags

$4.95

Tomorrow—another opportunity to choose among these specially purchased handbags, so apparently worth a higher price. There are scores of styles from small back-strap purses to huge passport bags including a variety of strap pouches and under-arm bags. Leathers are the finest grades of calfskin, morocco, snakeskin, lizard and alligator grains, and patent leather.

. . . Horne's, Main Floor . . .

Ensemble Woolens

For Coats and Dresses

Spring's the time for the ensemble or tailored frock of lightweight wool. The newer patterns in the Horne selection include innumerable tweeds, rayon-and-wool, printed jersey, bordered fabrics that are so fashionable for ensemble jackets, novel checked crepes, and fancy weaves. The woolens range in width from 40 to 54 inches.

Priced $1.10 to $5.50 yard.

. . . Horne's, Main Floor . . .

"Springtan"
The April Hosiery Shade

A subtle simulation of the tanned skin tone that many fashionable women journeyed to Palm Beach or Havana to obtain. Springtan hose are just as smart with the vivid frocks as with black or dark blue.

Springtan all-silk chiffon hose with picot tops, $1.95.

. . . Horne's, Main Floor . . .

Card Table and Chairs
Special Values

A well-made folding card table, that comes painted in red or a pretty shade of light green, has a black decorated top. Specially priced $2.95.

Folding card table chairs of wood, in green or red with flower decoration. Specially priced, $1.75.

Card table covers of Fabrikoid, most attractive, in black, red, green or blue with a bright-colored design in corner; with snap fasteners. Specially priced, 95c.

. . . Horne's, Fifth Floor . . .

A Timely Topcoat Special

$25

The light weight coats that men are looking for just now . . . at a popular price . . . specially purchased for this week-end selling.

The variety includes tweeds, Saxony worsteds, herringbone and fancy-mixed weaves in the most favored single-breasted slip-on style. A high order of tailoring and finishing distinguishes these coats as most unusual values.

A sale for men and youngfellows—with a range of sizes from 34 to 42 available.

. . . Horne's, Men's Floor, Third . . .

SHRINE CHIEF TO VISIT CITY

Officers and nobility of Syria Temple will give a reception at the Mosque Saturday evening to Noble Frank C. Jones, imperial potentate of the Ancient Arabic Order of Nobles of the Mystic Shrine of North America.

Imperial Potentate Jones will arrive in Pittsburgh Saturday at 2 o'clock. He will be met at Pennsylvania Station and will be escorted to his quarters in the William Penn Hotel by Syria's official family and all of the uniformed units.

The route of the parade will be from Pennsylvania Station down Liberty avenue to Sixth avenue, to Grant street, to Oliver avenue, to William Penn Hotel. Syria's baby camel will be a feature of the parade.

This is the first official visit of the imperial potentate to the oasis of Pittsburgh. He will remain in the city over Sunday and will be met here on Monday morning by a delegation of Akron, O., Shriners, who will escort him to their city.

4 Families Homeless In Beaverdale Fire

JOHNSTOWN, Pa., April 4.—Four families were left homeless at Beaverdale when four frame dwellings were destroyed by fire with a loss of $20,000. Some of the occupants narrowly escaped with their lives. For a time the blaze threatened to communicate to the Central school building and Greek Catholic Church, but volunteer firemen, summoned from neighboring towns, checked the flames.

(Advertisement)

EX-MAIL CARRIER CALLS KONJOLA BEST MEDICINE

North Side Resident Suffered Ten Years—Famous Remedy Gained Splendid Victory.

Surprising as it may seem, this new and totally different medicine of 32 ingredients, 22 of which are the juices from roots and herbs, Konjola is at the very peak, the apex of its amazing and matchless merits in those obstinate and

MR. JOHN G. WAGNAR
(Photo by Stewart Studio)

chronic cases of stomach, liver, kidney and bowel troubles or rheumatism, neuritis and nervousness, that have defied and resisted all medicines and treatments tried. Just how Konjola performs its seeming miracles is being explained daily by the Konjola Man, who is at the Dow Drug Company, (formerly McCulloch's), Penn avenue and Sixth street, Pittsburgh, where he is besieged by men and women who call to find out all about the merits of Konjola. The Konjola Man's mission is a glorious one, for it is his duty to point out the glorious road to health to all who seek escape from pain and suffering. He will make no sweeping promises, high-sounding claims or theories, for he does not have to, as Konjola stands on a bed-rock foundation of accomplishments and results, and it is results that count. What a world of hope and courage there is in the report that Mr. John G. Wagnar, retired mail carrier, 1901 Federal street, North Side, Pittsburgh, made to the Konjola Man a few days ago. Radiant with new health, Mr. Wagnar said:

"As unbelievable as my case may seem, every word of this statement is the truth. I am telling the public about Konjola because I am firmly convinced it is a boon to suffering humanity. I did not know what it was to be free of stomach trouble for the past ten years. Daily and rapidly I grew worse. Soon it became impossible to eat a meal without suffering afterward. Intense pains centered in the lower part of my stomach; gas formed and pressed against my heart, causing palpitation and additional pains. Many times, when I was still on the job, it was necessary for me to stop in some place and take soda for relief. I was subject to dizzy spells, too. I lost weight and strength, was but a shadow of my former self.

"One day I first heard of Konjola and from that time on I read the many indorsements in the papers. Of course, I did not think it would help me, at first. Yet my faith in Konjola grew and finally I determined to find out for myself what this medicine would do. That was a wise decision, for I was not long in discovering it was what I should have had in the first place. Konjola went right to work; I could almost feel it. My organs were cleansed and invigorated. My digestion was restored and my appetite increased. I have greater strength and energy and am steadily gaining in weight. I eat, sleep and feel like a different person and owe all my health to Konjola. It is, indeed, the master medicine."

Konjola contains no alcohol, nerve-deadening drugs, nor heart-depressing chemicals. It needs no such hazardous ingredients, for it is all medicine, every drop, and every drop works.

The Konjola Man is at the Dow Drug Company (formerly McCulloch's), Penn avenue and Sixth street, this city, where he is meeting the public daily, introducing and explaining the merits of this master medicine.

Room Lot Paper

$1.00

10 wall, 20 yds. border. Suitable for any room in the home. Fine variety to choose from. All new patterns.

F. & S.—Sixth Floor.

Men's Hats

$2.95

New Spring soft hats in all the leading styles and colors. All sizes. Low priced.

F. & S.—Fourth Floor.

Men's Trousers

$3.85

Up to $6 grades! All kinds of suiting patterns to match coat and vest. All sizes in the group!

F. & S.—Fourth Floor.

Juniors' Hats

$1.00

New straws, new colors, new styles for the girl of school age! Specially priced, including every youthfully chic design for Spring.

F. & S.—Third Floor.

Men's Shirts

$1.10

Broadcloths, Rayon mixtures, etc. Popular neckband and collar-attached styles. All sizes.

F. & S.—Fourth Floor.

Juniors' Coats

$16.98

Kasha, broadcloth, basketweave, smartly styled. 13, 15, 17.

F. & S.—Third Floor.

Girls' Frocks

$1.98

Trig ensembles, dashing one and two-piece styles. Prints, checks, dots. Sizes 8 to 14.

F. & S.—Third Floor.

Fur Collars

$5.95

To $10 value. Newest furs and colors. Shaped ready to attach to your coat.

Second Floor Fur Dept.

Boys' Knickers

$1.88

Famous "Ever-Wear" knickers, regularly priced $2.95! Made with elastic at knees and waist to keep them neat.

F. & S.—Fourth Floor.

Rayon Pillows

$1.59

Lustrous rayon pillows, trimmed with ribbon. Many shapes. Pretty colors.

F. & S.—Fifth Floor.

Tots' Frocks

$1.69

New, sheer fabrics—dainty colors. Styles for sizes 2 to 6.

F. & S.—Third Floor.

Tots' Coats

$5.00

Styles for little boys and girls of 1 to 6. Tweed, twill, wool mixtures.

F. & S.—Third Floor.

Double Day-Bed

$19.95

With Windsor ends and covered with very fine cretonne. Opens into a comfortable double bed. An April Thrift day feature!

F. & S.—Fifth Floor.

Women's Hose

$1.05

Full-fashioned hose! Pointed, square, high-spliced and French heels. Plain or picot edge chiffon. Service weights!

F. & S.—Street Floor.

Tremendously Underpriced Sale of

DRESSES

2 for $21

An April Thrift event well worth attending! Hundreds of styles—hundreds of color effects—frocks for business, school, street, sports and afternoon wear. And plenty of sizes for every one! Juniors, Misses, Women and Larger Women. Wonderful variety and wonderful values at the price.

Second Floor

$29.75 to $39.75

COATS

$21

When you see the fashionable fabrics, the smart styling—you'll instantly recognize the savings! Coats for every hour of the day. For women and misses.

SECOND FLOOR

Sensational Values!

ENSEMBLES

$15

Made to sell for many dollars more! Brisk tweeds and silk coats in smart combination with plain or printed dresses. Sizes for women and misses.

SECOND FLOOR

French Room

DRESSES

$29.75

Adaptations of much higher priced models! The kind of frocks women will look at their best. Printed silks, georgette, chiffon, lace and combinations.

SECOND FLOOR

$49.75

CO

$3

Values that s
ilar event o
Floor! Br
kashas, Sylv
weaves and
fur-trimmed.

SECON

Tomorrow! Second Big Day

FRANK & SEDER

Gloves and Neckwear

$2.98 Women's Novelty Kid Gloves, special at $1.98
$2.00 Women's Novelty Silk Gloves, reduced to $1
$1.75 Triangle Scarfs, bright colored for Spring, $1
$1.50 Lace or Crepe de Chine Neckwear, special 79c
48c Package of Six Handkerchiefs, all white, 38c

Frank & Seder—Street Floor.

Infants' Wear

Tots' New Spring Dresses, Bright Colors, special $1
$3.98 Tots' Silk Dresses, bright colors, 1 to 6, $3.39
$5.98 Steel Coaster Wagons, specially priced, $3.69
$4.98 Baby's Ivory Bassinette, special price, $3.79
$15.98 Baby Stroller, good quality reed, only $12.79
Tots' Sample Knit Wear, Sweaters, Sacques, ½ off
$5.98 Tots' New Spring Coats, special at.....$5
Infants' 69c Dresses and Slips, now at 2 for....$1
Rayon and Wool Hose, Regular 50c Value, at 39c
Oak High Chairs, Usually Priced $3.98, for $2.89
$1 Tots' Walking Dresses, now priced at.....89c
$1.50 Tots' Sweaters and Skirts, each for.....$1
Tots' Muslin Underwear, to 14 years, at 2 for $1

Frank & Seder—Third Floor.

Room-Size Axminsters, Chenilles and Wilton Velvets, Special

RUG SALE

$29

Sizes 9x12, 7.6x9, 8.3x10.6, 9x10.6, 7.6x10.6. Also Mohawk 6x9 and 6x9 ft. Royal Wiltons.

Rich and silky rugs, seamless fringed rugs, rugs with woolbacks and surface!

Frank & Seder—Sixth Floor

Rugs, Domestics, Etc.

18x30-In. Oval Braided Rugs, Specially Priced, 39c
9x12 Art Rugs, Drop Patterns and Good 2nds, $5.55
27x54-Inch Royal Wilton Samples, Special at $3.00
Closely Woven 9x12 Seamed, Seamless Wiltons $58
Regular $1.39 Grade Inlain Linoleum, Sq. Yd., 84c
9x12 Brussels Rugs, Striking New Patterns, only $8
27-Inch Wide Carpets, ¼ to ½ Savings, yard at $1
5-Ft. Drop Awnings, Roll-up Styles, Special at $1.95
Window Awnings, Rope, Frame and Fittings, $1.39
4-Ft. Swing Pads, Button-Tufted, Cretonne Cv. 1.98
Bar Harbor Pads to Match Swing Pads, only $1.00
Fine Crash Cretonnes for Porch and House Use, 29c
50-In. Sunfast Damask, $1.50 and $2 Value, yd. 94c
3-Piece Belgian Linette Slip Cover Sets at $7.95
Criss-Cross Sets, 5-Pce. Sets, Lovely Panels, only $1

Frank & Seder—Sixth Floor.

Wall Paper and Paints

To 21c New Spring Wall Paper, Special, roll, 8½c
30-In. Rough Plastic Wall Papers, roll.....16½c
Up to 69c Heavy Embossed Papers, roll at.....25c
$3.50 Ready Mixed Paints, all colors, gallon..$2.49
Guaranteed Interior Varnish, for general use..$1.79

Frank & Seder—Sixth Floor.

Lamps and Mirrors

New Pictures for Home Decoration, Special at $1
Torchiere for Vanity, Radio, End Table, at $1.49
Table Lamp Complete, Glass Base, Shade, at $2.65
Electric Toaster, Two-Slice Capacity, Special, $1.95
Hot Plate for Summer Use, Exceptional Value, $1
Ash Trays on Moderne Silver & Gold Stands, $1.95

Frank & Seder—Balcony.

Silks, Domestics, Etc.

32 to 36-In. Silks, all kinds, 5,000 yds., at 3 yds. $1
54-In. All Wool Jersey, New Sports Shades, yd., $1
40-In. Lustrous Flat Crepes, special, yard at $1.09
40-In. Heavy Quality Georgette, now yard for $1.09
36-In. Extra Quality Radium Silk, yd. now at $1.09
40-In. White Sports Brocade, reduced, yd. at $1.09
Reg. $2.29 Mattress Cover for full size bed, $1.69
Whipped Edge Sheet Blankets, full bed size, 59c
Linen Crash Luncheon Sets, 50x50-in. cloth, $1.00
Regular $3.39 Cotton Comforts, pure filling, $2.79
81x90-In. Seamless Sheets, extra quality, at 85c
Reg. $1.00 Mercerized Table Cloths, 58x54-In., 69c
Reg. $10 Rayon Bed Spread Set, with Pillow, $7.95
66x80 Part Wool Blankets; Plaids, etc., each, $1
Stamped Bed Spreads, unbleached muslin, at 98c
Stamped Kitchen Curtains, pretty patterns, pair 49c
Stamped Tinted Pillow Tops, many colors, only 55c

Frank & Seder—Fifth Floor.

Beds and Mattresses

Simmons Bed, Complete with Mattress, Spring, $15
Cotton & Felt Mattress, Biscuit Tufted, 50-lb, $8.65
Coil Springs for Metal or Wood Bedstead, $10.95
Walnut Finish End Tables, big value, special $1.49
Martha Washington Sewing Cabinet, mahog., $8.95

Frank & Seder—Fifth Floor.

Girls' Coats and Dresses

To $10.98 Girls' Party Frocks, 7 to 14, now $5.00
To $19.98 Girls' and Juniors' Spring Coats, $13.98
Special Group Tots' $7.98 to $8.98 Coats at $5.98

Frank & Seder—Third Floor.

Rather Than Carry Them Over 'Til Next Fall, We Will Sacrifice $103,000 Worth of

Fur Coats

At Less Than Regular Wholesale Cost!

Buy Your Fur Coat Now for Next Year! **$100**

All Styles That Will Prevail This Coming Season! **$150**

Deferred Payments May Be Arranged! 25% Deposit Will Hold Your Coat. **$200**

Frank & Seder—Second Floor

Boys' Furnishings

"Chelsea Make" Wash Suits, Exceptional at $1
⅞ Length Sports Hose, Sizes 7 to 9½, pr., 23c
Sports Sweaters, Plaids & Blazer Stripes, $1.79
Nainsook U. Suits, Athletic Style, Special 43c
Coat Ensembles, Coat, Shorts, Tie, Belt, $7.98
Broadcloth Shirts and Blouses, Fast Color, 79c

Frank & Seder—Fourth Floor

Women's Undergarments

$1.00 and $1.25 Cotton Lingerie, all sizes..89c
69c Cotton Lingerie, good variety, 2 for..$1.00
$1.00 Rayon Lingerie, pastel shades, now 79c
$1.98 Silk Lingerie, extra quality, special $1.69
$2.98 and $3.98 Silk Lingerie, reduced to $2.69
$1.00 to $1.59 Crepe Pajamas, all sizes...98c

Frank & Seder—First Floor.

$1.98 to $2.59 Women's House Frocks, $1.79
$3.98 to $4.98 Wom. Rayosheen Negligee, $3.39
Women's All Day Frocks, special price....$1
$1.98 Novelty Smocks, bright colors, now $1.59

Frank & Seder—Third Floor

Men! Get the Bes
at the Price—Fam

TWENTY-O

Featuring M
Men's

SU
TOPC

These garm
made for Fr
of the forem
country; the
als, the work
ing are the
Suits and T
such a low p

Men's St

$2

75 to $59.75

ATS

35

pass any sim- our Second adcloths, fine cloth, basket ilks, plain and

FLOOR

Value Supreme in

ENSEMBLES

$25

They're softly tailored! They have a new 1929 swagger and dash! And they use the smart twills, tweeds and silks for coats with frocks or blouses of bright silk.

SECOND FLOOR

Save on Finer

DRESSES

$18

Sheerest chiffons—delightful, Spring-like prints—flat crepe, Romaine crepe, georgette! Even lace combinations! Style and value never more prominent.

SECOND FLOOR

Dominant Values in

COATS

$16.50

Silk coats, cloth coats, sports weaves, and velveteens! Smartly tailored or chicly fur trimmed. Obviously worth much, much more. Sizes 14 to 44.

SECOND FLOOR

APRIL THRIFT SALES

Men's Furnishings

Men's 50c to 75c Fancy Silk Sox, all sizes. .39c
Men's Rayon Union Suits, white and colors, $1
Men's Athletic Shorts, all kinds fancy patt., 59c
Men's Athletic Union Suits, full cut, special, 55c
Men's Fancy Pajamas, Broadcloths, etc., $1.69
Fancy Pullover Sweaters, Slightly Irreg. .$1.69

Frank & Seder—Fourth Floor

Hosiery, Bags, Etc.

Costume Jewelry, Chokers, Bracelets, etc. .29c
Children's New Sports Hose, Plaids, Stripes, 29c
60-In. Simulated Pearl Necklace, $1.50 val., 79c
Women's 25c Handkerchiefs, Lawn, Swiss, 10c
Lawn, Linen, Irish Prints, reg. to 50c, at 19c
Full-Fashioned Chiffon Hose, picot edge, $1.39
Full-Fash. Chiffon & Serv. Weight Hose, $1.05
Women's Steel Beaded Bags, big value, $3.98
Childs' 5/8 length Hose, pastel shades, at 35c
Women's up to $6 Silk Umbrellas, special $3.99

Frank & Seder—Street Floor

Basement Shoes

Boys' Spring Shoes and Oxfords, all sizes, for $1.97
Children's New Tan Oxfords, all sizes, special, 97c
Misses' New Patent Leather 1-Strap Pumps, for 97c
Famous "Keds," for the entire family, perfect, 97c
Women's Boudoir Slippers, Black Kid.....$1.39
Child's and Misses' Tan Oxfords, sizes to 2, $1.97
Women's Assorted Low Arch Support Shoes, $2.95
Men's $3.95 "Endicott-Johnson" Shoes, for $2.59

Frank & Seder—Basement.

Basement Rugs, Curtains

9x12-Ft. Brussels Rugs, one pattern, irregulars, $8
9x12-Ft. Fringed Seamless Velvet Rugs, now $20
$1.65 Inlaid Linoleum, pretty patterns, sq. yd., $1.05
W. & J. Sloane Art Rugs, 9x12 ft., $10.98 value, $6
To $1.50 Curtains, 18 new styles, 2¼ yds. long, 69c
Velvet Carpet, richly colored patterns, yard...89c
36x72-In. Window Shades, opaque, perfect, 2 at $1
36-In. Casement Cloth, soft, silky finish, 5 yards $1
36-In. Rug Surround, looks like hardwood, yd., 36c

Frank & Seder—Sub-Basement.

Basement Underwear

Women's to $1.50 Wash Frocks, new patterns.69c
Women's & Misses' New Sweaters; slightly ir'r., $1
Women's & Misses' to $1.25 Rayon Underwear 59c
Women's Nainsook Underwear; all sizes.....39c
Women's Silk Scarfs, new spring colors, for..49c
Women's Hoovers and Smocks, all sizes, special 69c
Women's and Misses' Blouses, $1.50 Value....69c
Women's Metallic Costume Slips, $1.69 value...$1

Frank & Seder—Basement.

Basement Girls' Apparel

Girls' New Spring Wash Dresses, 7 to 14 years, 69c
Girls' New Ensemble Dresses, Sizes 7 to 14, $1.94
Girls' New Silk Dresses, Sizes 7 to 14 years, $3.95
Tots' Spring Coats, 3 to 6, special at $3.98 & $5
Girls' Two-Piece Tweed Ensembles, 7 to 14, at $5

Frank & Seder—Sub-Basement.

Basement Boys' Clothing

Broadcloth Shirts, Plain and Fancy, at 2 for..$1
Dress Caps, New Spring Patterns, Special, 2 for $1
To 89c Play Suits, all sizes, 3 to 8, now 2 for $1
Wash Suits, Good Fabrics, sizes 3 to 8, for....69c
To $4 Spring Topcoats, Wool Mixtures, 3 to 8, $2.88
School Pants, well made, sizes 8 to 16, for.....69c
Men's Dress and Work Pants, slightly irreg. $1.39

Frank & Seder—Basement.

Basement Furnishings

Men's Work Shirts, Triple Stiched, Reinforced, 55c
Broadcloth Athletic Union Suits, 36 to 46....50c
Men's Shirts and Shorts, bright colors, for....50c
Men's Fancy Pullover Cricket Sweaters, 36-44, $1
Men's Fancy Rayon Plaited Sox, 35c value, 6 prs. $1
Men's Dress and Police Suspenders, 59c grade, 35c
Men's Silk and Knitted Ties, new patterns, 3 for $1
Men's Better Dress Shirts, $1.95 value, for....$1.35

Frank & Seder—Basement.

Women's Hose, Corsets

Women's Silk, Silk and Rayon Hose, 8½ to 10..35c
Child's Hose, merc'zed, 7/8 length; 6½ to 9, 6 Prs.$1
Women's Full-Fashioned Hosiery, all sizes....69c
Women's to $1.50 Corsetelles, all sizes.....69c
Brassieres and Bandeaux, regular 50c grade..19c
Vests, silk stripe, plain materials, all sizes....19c
Children's Union Suits, of nainsook, all sizes..29c
Wom's to $1 Union Suits, loose, tight knee,2 for $1

Frank & Seder—Basement.

Basement Infants' Wear

Girls' Nainsook Costume Slips, sizes 2 to 12..39c
Babies' Diapers, of flannelette, 27x27, Dozen $1.39
Babies' Silk Bonnets, all sizes and colors.....69c
Girls' Rayon Comb'tions, slips, gowns, all sizes, 69c
Tots' to $1.25 Panty Dresses, all colors, 2 to 6, 69c
Babies,' All-Wool Knitted Sweaters, $1.25 val., 69c
Babies' Porto Rican Dresses, $1 values, for....69c
Babies' Flannelette Gowns, Kimonos, Gertrudes,29c
$1.69 Babies' All-Wool Bootee Sets, special....$1
Tots' Dimity Dresses, 15 styles, new colors....39c
Tots' $1.98 New Spring Hats, straws, silks....$1
Girls' to $1 Rayon Bloomers, all sizes; irreg...39c

Frank & Seder—Basement

Featured in Our April Thrift Sale!

Women's Pastel Felt HATS

$3.33

Youthful, Flattering Hats in the Newest Spring Designs! Fine Felts in Soft Pastel shades

Frank & Seder—Third Floor

Newest Spring Styles in

Women's New Spring Shoes

$4.85

One-strap models, two-strap effects, trig pumps, ties, oxfords, etc., not every size in each style but all sizes in the lot; all heel heights.

Frank & Seder—Third Floor

The Season's Biggest Savings in

Spring Coats

$10

For Women and Misses!

Featuring sports coats, dress coats and silk coats in the smartest fabrics—the newest fashions and the most popular colors at a LOWER PRICE! Regular and extra sizes, 14 to 52.

Frank & Seder—Sub-Basement

Great April Thrift Sale of

Silk Dresses

$5.85

Exceptionally Priced!

You'll want several when you see these beautiful silk dresses for only $5.85. Fine silks, new georgettes and smart prints in the newest styles and colors. Sizes 16 to 52.

Silk Dresses

Also new prints in the most popular styles and colors. Sizes 16 to 50.

$3.98

Frank & Seder—Sub-Basement

$3 Ready Mixed Flat White Paint

$1.69 gal.

For inside and outside use. Dries over night with a velvety finish. Friday at only $1.69 gallon.

F. & S.—Sixth Floor.

Leather Bags

$1.98

Twenty stunning styles for your selection! All the wanted new leathers, the smartest new colors! Street and afternoon styles.

F. & S.—Street Floor.

Table Lamps

$2.98 complete

Heavy, brass-plated table lamps in new shade ornamental effects! Shades in new Spring color combinations.

F. & S.—Balcony.

Velour Benches

$5.95

Heavy metal benches, gold finish effect, with scarlet velour cover. Long or kidney shape. For living rooms and other purposes.

F. & S.—Balcony.

$3.95 Blankets, Pair

$2.39

Part-wool blankets in large block plaids, in clear colors. Whipped stitched. 66x80 in.

F. & S.—Fifth Floor.

Girls' Coats

Sizes 7 to 14!

$3.95

New Plaids, New Tweeds, New Velours. Smart new styles. All the wanted Spring colors. Greatly reduced for Friday!

F. & S.—Sub-Basement.

Child's Hose

35c

¾ length fancy sports hose in newest shades. 50c value.

F. & S.—Basement.

Women's Shoes

$2.25

Every wanted material, every new style and heel height! Sizes 3 to 8-A to E widths.

F. & S.—Basement.

Men's Dress Shirts

88c

Made of fine quality materials. All sizes, 14 to 17. $2 values! Neckband and collar attached.

F. & S.—Basement.

Room Rugs

$20

9x12 Ft. Size!

A variety of attractive patterns and rich colors. Fine fringed seamless velvet rugs. Alex. Smith and W. & J. Sloane. A big Thrift Sales bargain!

F. & S.—Sub-Basement.

Tots' $4 Coats

$1.99

Newest styles of Poiret, Twills, Tweeds, Serges, etc.; new colors. Sizes 1 to 6.

F. & S.—Basement.

Boys' New Suits

$4.77

Newest Spring patterns; single and double breasted. All sizes, 6 to 15.

F. & S.—Basement.

Women's Hats

$1.89

Newest Spring styles and colors. All wanted head sizes in the lot.

F. & S.—Basement.

Women's Spring Hats

$1.00

Women's felt hats made to sell regularly as high as $2.97! While they last $1!

F. & S.—Basement.

Clothing in Town ous Frank & Seder

NE-FIFTY

n's and Young ew Spring

ITS COATS

ts are especially k & Seder by one st makers in the les, the materi- anship and tailor- est ever put into coats to sell at c.

Fourth Floor

50

Extra Pants to Match Suits at $5

SALVATIONISTS BOARD MEETS

Reports on the work of the Salvation Army in Western Pennsylvania, and Allegheny County in particular, will be presented at the annual meeting of the army's advisory board, at 4 o'clock this afternoon. The gathering, which will bring together many of the business and professional men who have supported the army's work, will be held in the office of Attorney George E. Alter, chairman of the finance committee, who will preside.

Lieut. Col. Joseph Atkinson, divisional commander, will report on the progress for the last year and the budget for the coming fiscal year. Reports on other phases of the army's work will be made by Staff Capt. Clifford Lockwood and Adjt. W. B. Fowle.

Marathon Champions To Hold Dance Friday

Echoes of the marathon dance craze are to reverberate through the Rittenhouse, Highland and Penn avenues, Friday night. The occasion will be the marathon champions' dance, with Esther and Arthur Pascale as hostess and host. The Pascales will be remembered as the mother and son team, most popular of the marathon entrants.

A prize waltz and a floor show by professional talent from the theaters will feature the affair. The dance will be open to the public.

W. L. DOUGLAS SHOES

NEW SPRING STYLES FOR MEN & WOMEN

One of many Women's styles $5, $6 & $7

Brown kid tie with moderate quarter

One of our famous walking lasts. Imported black or tan calfskin. $7

MEN'S $5 to $8.50

FIRST CHOICE!

Millions of men and women wear W. L. Douglas shoes year after year in preference to all other makes. They know that W. L. Douglas shoes are the greatest dollar for dollar values to be found anywhere—that our prices are much lower than others charge for such high-grade shoes. Scores of smart Spring styles await your selection.

Shoes for Boys, Misses and Children $3.50 $4.00 $4.50

America's Best Known Shoes

W. L. DOUGLAS SHOE CO.

Manufacturers and Retailers. Factories Brockton, Mass. Stores in principal cities. Write for catalog if not sold in your town.

W. L. Douglas Stores in Pittsburgh
203 FIFTH AVENUE
417-419 E. Ohio St., North Side
East Liberty: 6237 Frankstown Ave.
Wheeling: 1209 Market St.
OPEN SATURDAY EVENINGS

(Advertisement)

COULD HARDLY GET HER BREATH

Pittsburgh Lady Surprised Way Ten Herbs Ended Her Health Troubles.

A remarkable number of local men and women have declared that the celebrated new natural medicine, Ten Herbs, gave them relief from long suffering. Some say that

MRS. MARY MULLANEY

the action of this compound on the whole inner system is really amazing. Every person suffering from stomach, liver, kidney or bowel disorder, rheumatism, neuritis, nervousness, or a general weak, run-down condition, should learn more about Ten Herbs by calling at May's Main Store, Fifth and Liberty, Pittsburgh, where this tremendously successful preparation is being introduced.

"I was greatly surprised at the way Ten Herbs helped me—it was just the medicine I needed," was the statement of Mrs. Mary Mullaney, 1200 Beaver Avenue, N. S., Pittsburgh. "Before taking your medicine I was troubled a great deal with indigestion after eating. I was sure to have heartburn, and my stomach would fill with gas, which would bloat me. Often the gas was so bad that it would press up against my heart so that I could hardly breathe. I had to keep taking some kind of laxative because of constipation.

"Having read in the papers about Ten Herbs and what it had done for some of my neighbors, I bought a bottle. It gave me great relief, and I continued taking your medicine until now I am feeling fine. Indigestion and constipation have been entirely relieved. I have no more gas or heartburn. I gladly recommend Ten Herbs to anyone who is troubled like I was."

Ten Herbs is a splendid spring tonic for every member of the family. It is a scientific compound of ten wonderful herbal ingredients, each of which has a highly beneficial action on one or more organs of the body, and they thoroughly cleanse and tone up the whole human system.

Ten Herbs is being introduced at May's Main Store, Fifth and Liberty, Pittsburgh, and is sold at all May's Drug Stores.

Glorified Hamburg

my husband's favorite dish

"How he loves it when it's cooked to delicious juicy vareness in this new tasty way."

Mix 1½ tablespoons Gulden's Mustard with ¼ cup boiling water. Add this to 1½ pound ground round steak. Season with 1 teaspoon salt. Make into cakes. Baste the meat as it broils so that it gets the full benefit from the juice in the pan.

WHAT a difference a change of seasoning can make! Try Gulden's mellow blend of stimulating mustard seeds and rare spices in *your* cooking. See how it brings out a hidden flavor in meats that's wonderfully appetizing—adds a delightful new taste to sauces and gravies—makes left-over dishes more appealing.

Our free booklet, "Seasoning Secrets" gives you 63 suggestions from expert cooks. Write for copy, Charles Gulden, Inc., Dept. TT, 48 Elizabeth St., New York City.

GULDEN'S MUSTARD

Use it as a seasoning in cooking

Eczema in Form of Rash. Had to Cut Hair. Healed by Cuticura.

"Eczema broke out on the back of my head in the form of an itchy rash. For a time it was in large blotches on my neck. I could not sleep on account of the burning and itching. I scratched and irritated the affected parts, and had to have some of my hair cut off. I could not sleep.

"I began using Cuticura Soap and Ointment and in two weeks there was an improvement, and after using two cakes of Cuticura Soap and two boxes of Cuticura Ointment I was completely healed." (Signed) Mrs. M. Fritz, 859 Keiffer St., Bethlehem, Pa., July 3, 1928.

Soap 25c. Ointment 25 and 50c. Talcum 25c. Sold everywhere. Sample each free. Address: "Cuticura Laboratories, Dept. H, Malden, Mass."
Cuticura Shaving Stick 25c.

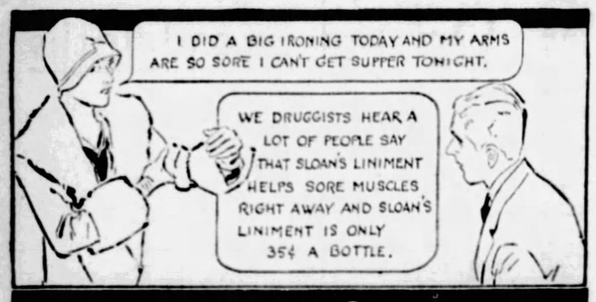
I DID A BIG IRONING TODAY AND MY ARMS ARE SO SORE I CAN'T GET SUPPER TONIGHT.
WE DRUGGISTS HEAR A LOT OF PEOPLE SAY THAT SLOAN'S LINIMENT HELPS SORE MUSCLES RIGHT AWAY AND SLOAN'S LINIMENT IS ONLY 35¢ A BOTTLE.

SORE MUSCLES? Sloan's Liniment KILLS PAIN

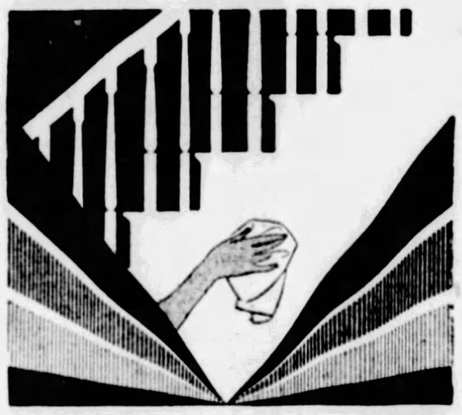

A PAINT ENAMEL

EASILY KEPT IMMACULATE WITH A DAMP CLOTH

WOODWORK beautifully clean—walls spotless—*without constant scrubbing!* Dirt simply can't become embedded in flawless Barreled Sunlight. A damp cloth removes every smudge.

A handsome enamel finish with a rich depth peculiar to itself. Flows freely from the brush, has remarkable opacity or "hiding power," and is *guaranteed to remain white longest.*

If more than one coat is required, use Barreled Sunlight Undercoat as the first coat.

Easy to tint with oil colors. Ask about Barreled Sunlight Tinting Colors in handy tubes.

Now for Outside use, too

Outside Barreled Sunlight has set a new standard for exterior painting. Home owners and painters say it is the *whitest white* they have ever seen. Beautifully smooth, durable and even-wearing. Tints easily.

C. A. Michel & Co.

A Quality Paint or Brush for Every Purpose

640 Smithfield St. 3 Doors from 7th Ave.

GRIPS OF GIRL SUICIDE FOUND

FORD CITY, April 4.—Hidden in the earth under old moulds used in casting at the Eljer Pottery plant, workmen dug up a bundle containing a suit case and a smaller handbag. In the suit case was an array of silk stockings, dresses, negligees and other wearing apparel, all of which appeared to be new. In the smaller bag was more clothing and four $50 bills.

The police were notified and it was found that each bag was marked "M. N." and a small book in the small bag contained a number of addresses.

It was found that the bags were owned by Mary Novak, who last Friday took poison and died Monday morning.

The finding of these bags adds to the mystery that has surrounded the girl's suicide. The only motive she gave, was that "I am not wanted at home."

Investigation showed that since she was 17 she had worked in Pittsburgh and had seldom visited Ford City.

"JOKE" HOLDUP PAIR HELD

Held up and robbed by two masked bandits, Charles Matthews, a Negro, of 638 Kirkpatrick street, snatched a pistol from one of them and shot him in the shoulder, according to testimony given in Morals Court today at the hearing of Philip Gallo, 20, of 1817 Tustin street, and Tony Getano, 17, of 1216 Clark street. Magistrate Leo A. Rothenberg held the pair for court, although they said the holdup was only a practical joke.

Matthews is watchman for the Fox Film Company, 1014 Forbes street, where the holdup occurred Tuesday night.

12 Clubs Pledge Aid in Foster Drive

Twelve organizations pledged cooperation in the movement to erect a memorial building in honor of Stephen C. Foster, famed composer, at a tea held yesterday afternoon in the Woodland road residence of Mrs. Joseph W. Marsh, chairman of the women's organization in the project. The organizations were: The Civic Club of Allegheny County, Crafton Women's Club, Dormont New Century Club, Edgewood Cot Club, Housekeepers Club, Irene Kaufmann Settlement, New England Colony Club, Oakland Women's Club, Pittsburgh Literary and Musical Club, Southern Club, Wilkinsburg Women's Club and Women's Club of Pittsburgh.

Prohibition Raider Acquitted of Murder

ALLENTOWN, Pa., April 4.—(AP.)—John A. Huebner, alias John Daly, "under cover" prohibition agent, today was acquitted in the Lehigh County Court here of the fatal shooting December 22 of W. L. Yocum, suspected still operator of Emaus, in a liquor raid on his alleged still at Hosensack in the Lehigh Mountains.

Maid Admits Theft Of $600 Diamonds

Phoebe Moltz, 32, ... maid, confessed in Morals Court today that she had stolen three diamond rings, valued at $600, from her employer, Miss Anna Stack, 25, of 913 Irwin avenue. She was held for court on a larceny charge.

MANN ACT VIOLATOR, GIRL TO WED; JUDGE RELENTS

The marriage of Joseph Pickles, 24, of Yateboro, Pa., and Mary Jane Curci, 17, of Wilmerding, was in prospect today. The plan was arranged partially late yesterday after Pickles had been sentenced by Federal Judge F. P. Schoonmaker to serve six months in jail. He had pleaded guilty to violating the Mann act by unlawfully transporting Miss Curci from Yatesboro to Struthers, O., in February.

Pending removal to jail from the office of the United States marshal, the prisoner and the girl, together with relatives and friends, discussed the escapade which had resulted in Pickles' arrest.

Assistant United States District Attorney Raymond D. Evans, who prosecuted the case for the government, was called into the conference and told that Pickles and the girl wanted to get married.

When this information was conveyed to Judge Schoonmaker the sentence was temporarily suspended. It was said they planned to marry today.

Mail Flier Injured As Plane Hits Wire

RICHMOND, Va., April 4.—(AP.)—Henry Morrill, Richmond-Atlanta mail pilot, was injured early today in a forced landing near Winterham, Va. His plane crashed when it struck a telephone line.

Grove City Tax Rate Cut

GROVE CITY, Pa., April 4.—Reduction in the borough tax rate from 18 to 16 mills has been approved by Council.

Real Estate

Mrs. E. K. Trent has closed an exchange deal with Don Rose involving two well-known properties in Sewickley, according to reports in real estate circles. Mrs. Trent has sold a brick colonial house and garage at 46 Beaver road, lot 130x160 feet. Mr. Rose deeded in return a frame residence on 160x350 feet on Bank street, near Chestnut street, on the route of the new Ohio River boulevard. The total consideration involved was about $75,000.

The Edgeworth Country Club has purchased approximately five acres of the Way property at Beaver road and Academy avenue, Sewickley. The ground will be used as a site for a new clubhouse to cost approximately $200,000.

A residence in Beechwood boulevard, lot 58x150 feet, has been sold by Samuel Cummings to William Alderdice for $15,000.

The Bank of Pittsburgh, N. A., trustee for the Alexander Dunbar estate, has sold to David E. Jackman, Jr., the residence at the northeast corner of Shady avenue and Bartlett street, Fourteenth Ward. The lot is 53x120 feet.

The Board of Public Education has filed plans for the foundation for an addition to the Herron Hill Junior High School at 3403 Milwaukee street.

Curt A. Rehtmeyer has purchased from Maria Thomas a brick residence and garage at 5415 Beacon street, Squirrel Hill. The lot is 54x160 feet.

John Murphy & Co. have sold to the F. H. Hill Company 78x147 feet in Fifth avenue, near Halket street, Oakland. The site adjoins the new Croatian fraternal building.

A cement residence at 5608 Forbes street, east of Wightman street, Squirrel Hill, has been sold by Dr. Charles H. Robinsteen to Frederick Drake. The deal was made through the Forbes-Murray Realty Company, Inc.

(Advertisement)

Stomach Misery Ended Forever

No More Indigestion When You Put Your Faith in Dare's Mentha Pepsin

Don't worry any longer about distress after eating, heaviness, gas or sour stomach, for just one tablespoonful of Dare's Mentha Pepsin, a delightful elixir, will stop the distress and make your stomach feel fine and fit.

Thousands will vouch for the truth of this statement and thousands more will tell you that the most stubborn and chronic cases of indigestion and gastritis rapidly yield to this wonderful medicine, and that stomachs habitually weak and upset are made strong, healthy and vigorous.

Try one bottle. If it doesn't help you Dow's Drug Stores or any druggist will gladly return the purchase price.

Advertise in The Sun-Telegraph

MAY'S and Liggett's

Drug Stores All Over Greater Pittsburgh

CUT PRICES Friday and Saturday

50c	60c	75c	1.25
PEBECO Tooth Paste	California SYRUP OF FIGS	BAUME BENGUE	PINAUD'S LILAC VEGETAL
29c	35c	43c	79c

1.50 Kolor-Bak	99c
50c Mennen's Shaving Cream, 3 tubes	1.00
1.50 Agarol	98c
30c Lyon's Tooth Powder	23c
1.00 Nujol	64c
50c Watkins' Mulsified Cocoanut Oil	37c
50c Phillips' Milk of Magnesia	33c
1.40 Pinaud's Eau de Quinine	1.04
1.20 Scott's Emulsion	74c
60c Forhan's Tooth Paste	36c
1.50 Maltine	92c

60c D. & R. Cold Cream	39c
1.25 Moone's Emerald Oil	76c
Mellin's Food	57c
60c Pompeian Beauty Powder	39c
1.35 Gude's Pepto Mangan	87c
50c Frostilla	34c
1.00 Lysol	71c
60c Odorono	39c
1.00 Listerine	67c
60c McCoy's Tablets	43c
1.00 Bayer's Aspirin	77c
25c Mavis Talcum	18c
1.00 Ovaltine	74c
10c Palmolive Soap, 3 Cakes	22c
1.00 Lavoris	69c
50c Kolynos Dental Cream	39c
75c Doan's Pills	46c
35c Pape's Cold Compound	24c

Dr. Tyrrell's Internal Health Bath

If you are troubled with constipation and its ills, you should consult Dr. Tyrrell's special representative who is at MAY-Liggett's Drug Store, Corner of Fifth and Liberty Avenues, who is giving free advice and telling why we should BATHE INTERNALLY.

Complete Outfit $12.50

FRESH SMOKING TOBACCOS

PRINCE ALBERT TOBACCO 16-oz. tin 94c

GRANGER ROUGH CUT TOBACCO 16-oz. tin 75c

Half & Half TOBACCO 16-oz. tin 94c

VELVET TOBACCO 16-oz. tin 94c

TUXEDO TOBACCO 16-oz. tin 89c

SIR WALTER RALEIGH TOBACCO 16-oz. tin 94c

Watch Your Kidneys!

Scanty or Too Frequent Excretions Demand Prompt Attention

Kidney disorders are too serious to ignore. It pays to heed the early signals. Scanty, burning, or too frequent kidney excretions; a drowsy, listless feeling; lameness, stiffness and constant backache are timely warnings. Heed them!

To promote normal kidney action and assist your kidneys in cleansing your blood of poisonous wastes, use *Doan's Pills*. Endorsed by users everywhere.

DOAN'S PILLS

A Stimulant Diuretic to the Kidneys

75c Size 46c At May-Liggett's

Foster-Milburn Co., Buffalo, N. Y.

GIRLS!

That Thin Figure Won't Do

Get a lovely rounded Form you won't be ashamed of. Lots of Women have by taking

McCOY'S TABLETS

and gained clear complexions at the same time. Big improvement in only 30 days.

Satisfaction guaranteed or money back

60c Size 43c At May-Liggett's

McCoy's Laboratories, Inc., New York

NO GRAY at 40

If you don't want gray hair don't have it! Kolor-Bak, a clean, colorless liquid brings back natural color—blonde, auburn, brown or black. Can't harm hair. Money-back guarantee.

Regular Price $1.50 99c At May-Liggett's

Kolor-Bak

United Remedies, Inc., Chicago.

BAD LEGS

If your legs are swollen and oft-times ache. If you are bothered with

Swollen or Varicose Veins and Bunches

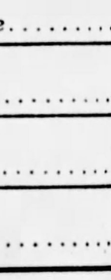

If your feet are inflamed and sore then our advice to all sufferers is to use Moone's Emerald Oil.

$1.25 Size 76c

At May-Liggett's

MOONE'S EMERALD OIL

International Laboratories, Rochester, N. Y.

STOP ANY COLD IN FEW HOURS

Sick headaches, dullness, feverishness, soreness, and stiffness, due to colds, are quickly relieved by Pape's Cold Compound. It breaks up colds or grippe. Quick, pleasant in action. We recommend it.

Pape's COLD COMPOUND

35c size 24c At Liggett's

PLAY SAFE— GARGLE OFTEN

After long exposure to bad weather, after sudden changes of temperature, after mingling with crowds — gargle with Listerine, the safe antiseptic, when you get home. This pleasant precaution has nipped many a cold and sore throat in the bud, before they became serious.

$1.00 Size, 67c

At May-Liggett's

LISTERINE THE SAFE ANTISEPTIC

For Sour Stomach

For over 50 years doctors have prescribed Genuine Phillips Milk of Magnesia in sour stomach, heartburn, indigestion, gas, constipation, sick headaches, nausea. We recommend it.

PHILLIPS Milk of Magnesia

50c Size 33c At May-Liggett's

HAVE YOU TRIED A SUN-TELEGRAPH WANT AD?

FRIDAY SPECIALS AT ROSENBAUM'S

SIXTH, LIBERTY AND PENN "THE STORE AHEAD" PHONE ATLANTIC 4500

Friday Specials Mean Below Regular Prices on Spring Goods for Every Need

Tomorrow—a day of extraordinary values here at Rosenbaum's, in which every department is represented with new, seasonable merchandise that every person and home needs...at prices made specially attractive for Friday shoppers.

Special Low Prices

RUGS

For Friday Only

New Royal Axminster

Two popular sizes, 9x12, 8.3x10.6. Persian and Chinese designs. Modern colorings. Regularly $42.50. $33

Extra Large Size Rugs

9x15 Fine Seamless Velvet Rugs.....$49.75
11.3x12 Fine Seamless Velvet Rugs....$33.75
12x15 Fine Seamless Velvet Rugs.....$72.50
11.3x15 Excellent Quality Axminsters..$67.50

9x12 Wiltons

$75.00 Royal Wilton Rugs, new patterns and colorings..... $62.50

Carpeting

Fine carpeting for rooms, halls, stairs. Choice of many designs... $1.59

Foor Covering

Excellent Felt Base Floor Covering for kitchens, baths. Sq. yd..... 39c

Linoleum

Inlaid Linoleum, household weight. Good selection of patterns.....$1.19

—ROSENBAUM'S, NINTH FLOOR.

Ribbon for Hat Making

25c

Let us show you how to make a pretty foldable hat from a few yards of ribbon. In all colors, you may have a hat for each costume at small cost.

—ROSENBAUM'S, STREET FLOOR.

Men's Handkerchiefs

2 for 25c

Pure linen men's size handkerchiefs with neat ¼-inch hem. The kind men like for everyday use. They launder beautifully.

—ROSENBAUM'S, STREET FLOOR.

Rayon Undergarments

79c

2 for $1.50

In flesh and peach, we have all the new styles of summer panties . . . shortie bloomers . . . step-ins . . . French intimates . . . regulation length bloomers. Sizes 36 to 42.

—ROSENBAUM'S, STREET FLOOR.

Leather Hand Bags

$1.95

Pouch and flat purse effects with top or back strap handles. Some are fitted with mirror and swinging change purse. Come in all the wanted spring leathers.

—ROSENBAUM'S, STREET FLOOR.

Women's $6.50 to $12.00 Shoes

$4.45

Reduced because the sizes and color assortments are incomplete. One-straps, operas and oxfords in all sizes, but not in every style.

—ROSENBAUM'S, THIRD FLOOR.

Kitchen Table—Special

$4.45

So easy to keep clean are these heavy porcelain enameled table tops in a frame of white enamel or grey.

—ROSENBAUM'S, EIGHTH FLOOR.

Room Lots Wall Paper

$5.25

Room lots Wall Paper for living rooms, halls, bedrooms and dining rooms. Choice of 40 patterns, 10 rolls wall, 6 rolls ceiling, 20 yards binder. Regular $7.00 to $9.00 grades.

—ROSENBAUM'S, NINTH FLOOR.

Toilet Goods—Notions

Lifebuoy Soap for toilet and bath..doz. 65c
Palmolive Rambler Rose Talcum Powder, priced.....2 for 35c
Woodbury's Facial Soap.....3 for 50c
Listerine Dental Cream.....3 for 50c
Watkins' Mulsified Cocoanut Oil Shampoo, priced.....39c & 79c
Enameled Shoe Trees, priced.....3 for 19c
Jergen's Violet Glycerine Soap.....doz. 85c
Cretonne Garment Bags and matching shoe bag, set.....$1.00

—ROSENBAUM'S, STREET FLOOR.

Alarm Clocks

$2.35

The well-known "Big Ben" at a special price.

—STREET FLOOR.

Rose Bushes

3 for $1

Rose bushes, climbing roses, shrubs and vines at this attractive price. Healthy 2-year-old stock.

—EIGHTH FLOOR.

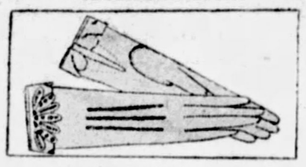

Silk Gloves

95c

Milanese silk in attractive cuff styles. In blonde, fawn, almond, grey and muscade. Sizes 5½ to 8.

—STREET FLOOR.

Lamp and Shade

$1.00

Silver-plated, 10 and 12 inches high. In two distinctive base styles with pleated shades.

—STREET FLOOR.

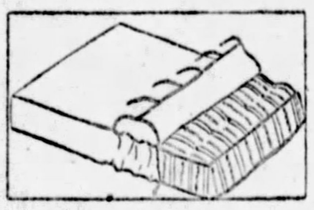

Mattress Covers

$1.00

Strong muslin. Allowance for shrinkage. Tape ties. Full size.

—FOURTH FLOOR.

150 Summer Dresses

$16.50 Grades Special—at

$11.75

Our "Pin Money" Dress Shop offers fashionable frocks for street, sports, travel and afternoon. All the wanted fabrics and colors. Sizes for women and misses.

—SIXTH FLOOR.

Wombat Fur Coats

$59.50 Grade For Women and Misses

$42.50

Smart, warm fur coats, youthfully styled and ideal for sports and general wear. Buy now for next season. Just 18 in the lot.

—FIFTH FLOOR.

Suits and Topcoats

2-Long Trouser Suits and Topcoats From Prep Shop

$16.75

Just 82 garments specially priced for Friday's selling. 2-button models in medium, light and dark shades for young fellows 12 to 20 years.

Caps to match, 95c

—SECOND FLOOR.

Dependable Radios

14 A. C. Sets in This Group—Originally Priced $169.50

$85.00

Atwater Kent No. 37 or Sonora 6-tube sets in highboy cabinets with magnetic speaker. Equipped with R. C. A. or Cunningham tubes and installed.

—BALCONY.

Hats

$3.95

100 hats—this season's models, from our higher priced lines. Some are slightly mussed from handling.

—FIFTH FLOOR.

Men's Hats

$3.85

A complete assortment of the season's new models and shapes and shades for men and young men.

—SECOND FLOOR.

Supporters

89c

Elastic girdles with brocaded satin front. In small, medium, large and extra large sizes. Regularly $1.00. —STREET FLOOR.

Rayon Panels

$1.19

40-inch rayon alpaca panels, in rich pongee shade, with hemstitched hem and rich bullion fringe. Special.—NINTH FLOOR.

Men's B. V. D.'s

85c

Genuine Red Label B. V. D.'s, regularly priced $1.50. Sizes 34 to 46. —STREET FLOOR.

Great Special Offer

MEN'S SUITS

$21.50

Extra Trousers, $5.00

Wide variety of patterns and choice of colors; in single and double-breasted models. An opportunity to buy a Suit for immediate and later wear at a remarkably low price. Complete size range for men and young men.

Clearing Out

180 Winter Overcoats

Overcoats that were $35.00 to $65.00—nearly all sizes in the lot. Practically all are Fashion Park make. $25

—MEN'S SHOP—SECOND FLOOR.

Printed Broadcloths

38c

Cheerful prints in fast color cotton make a delightful addition to spring or summer wardrobes.

—ROSENBAUM'S, FOURTH FLOOR.

Tik-Tak Cotton Prints

38c

Of finest quality printed cotton charmeuse in all the new color-fast patterns. 36 inches wide.

—ROSENBAUM'S, FOURTH FLOOR.

Genuine Lingette—New

49c

Shadow stripes and plain lingette for slips . . . lingerie . . . negligees . . . Twenty-five colors and plain black and white.

—ROSENBAUM'S, FOURTH FLOOR.

Lace Trimmings, 36-in.

$1.50

Colored all-over silk laces 36 inches wide for dainty blouses and dresses. Blue, green, grey, flesh and tan.

—ROSENBAUM'S, FOURTH FLOOR.

Luncheon Set—32-Pce.

$3.79

Service for six in American porcelain of fine quality. One of these three neatly decorated sets would be a compliment to any hostess.

—ROSENBAUM'S, EIGHTH FLOOR.

Real Luggage Values

Men's $22.50 Black Pigskin Gladstone Bags, $14.95
$12.50 Cowhide Leather Suit Cases, 26 ins., $9.50
$7.50 Traveling Bags.....$5.50
$18.00 Women's Week-End Cases.....$12.50
$49.50 Full-size Wardrobe Trunks.....$36.50
18-inch Traveling Bags, waterproof.....$3.15

—ROSENBAUM'S, BALCONY.

Reliable Gas Ranges

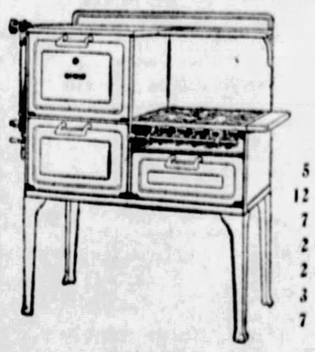

Equipped With Red Wheel Regulator. Floor Samples

25% Off

5 Stoves, were $159.00, now $119.25
12 Stoves, were 149.50, now 112.13
7 Stoves, were 142.00, now 106.50
2 Stoves, were 105.00, now 78.75
2 Stoves, were 98.50, now 73.88
3 Stoves, were 79.50, now 59.62
7 Stoves, were 77.50, now 58.13

—EIGHTH FLOOR.

Pure Aluminum Ware

Special Purchase of Wanted Items—All At One Price

95c

A—1½, 2, 3-Qt. Saucepan Set.
B—7-Qt. Oval Roaster.
C—4-Qt. Convex Saucepan.
D—5-Qt. Teakettle.
E—3-Qt. Percolator.
F—2-Qt. Double Boiler.
6-Qt. Convex Kettle.
10-Qt. Dairy Pail.
14-Qt. Round Dish Pan.
10-Qt. Round Dish Pan.

—EIGHTH FLOOR.

MORROW SPEAKS IN RADIO FEAT TONIGHT

TALK OVER MEXICO CITY PHONE TO BE BROADCAST

By DARRELL V. MARTIN, Radio Editor

ONE of the outstanding bits of remote control engineering in the history of radio broadcasting will occur tonight through WPG (272) and WOR (422) when the voice of Ambassador Dwight Morrow, speaking over a telephone in Mexico City, will be carried by land wire to these stations and amplified by a public address system so that it will be audible for the radio audience.

For the first time, we think, fans will have the opportunity of listening to the voice of Lindy's future father-in-law.

The broadcast is an intricate affair involving more than 2,000 miles of land wire and several amplifying units along the route. Although the feature may go on the air sooner, it is scheduled to open at 9:16 p. m. with an address by William Butterworth, president of the Chamber of Commerce of the United States, speaking from Washington. He will be followed by Anna Case, Metropolitan soprano, singing "Alleluia." Gov. Morgan F. Larson, of New Jersey, will speak next, followed by Ambassador Morrow.

SINGS "WITCH SONG"

Frederick G. Rodgers, baritone, will "hex" the radio audience with "The Witch Song" over KDKA at 7:01 p. m. The broadcast is important for two reasons: first, because it was presented for the first time over the radio by Rodgers, on November 19, 1926, and, second, because it pertains to the type of "hexology" practiced by a clique in the Eastern part of Pennsylvania.

Admirers of Chauncey Parsons, tenor, who started singing over the Blue System of the NBC, last Thursday night, will be glad to learn that KDKA has been added to the system for the balance of his concerts. The feature goes on the air at 7:30 p. m. Mr. Parsons is a Pittsburgher. He was the first tenor to broadcast over a radio station, appearing at KDKA in the early experimental days back in 1920.

That lovely instrumental piece, Saint Saens' "The Swan," will be done vocally by a quartet over WCAE at 9 p. m.

We anticipate a few thrills when WJAS broadcasts "The Great Divide" as part of the Arabesque program at 8 o'clock.

"Drink to Me Only With Thine Eyes," will be played by a string quartet on the 10 o'clock program from WLW.

10 Best Bets

By RADIO REX.

7:00 P. M.
WJR (400)—Michigan night.
7:01 P. M.
KDKA (305)—"Witch Song."
7:30 P. M.
KDKA (305)—Chauncey Parsons, tenor, from WJZ.
8:00 P. M.
WJAS (232)—Drama, "Great Divide."
8:30 P. M.
KDKA (305)—Ben Bernie's Orchestra.
9:00 P. M.
WCAE (245)—Singers: "The Swan."
9:16 P. M.
WPG (272) and WOR (422)—Dwight Morrow and Anna Case.
10:00 P. M.
WCAE (245)—M. H. Aylesworth, president NBC.
WLW (428) — Hollingsworth Hall.
11:00 P. M.
WLS (345) — Hamm's Collegians.

PITTSBURGH STATIONS

Meters		Kilocycles
217.3	KQV	1380
232.4	WJAS	1290
245.8	WCAE	1220
305.9	KDKA	980

(EASTERN STANDARD TIME)

5:00 P. M.
WCAE—Cousin Lora.
KDKA—Market reports.
5:30 P. M.
KDKA—University address. "The Irish Theater."
5:45 P. M.
KDKA—Newscasting.
5:50 P. M.
WCAE—News bulletin.
5:55 P. M.
KDKA—Theatrical calendar.
5:59 P. M.
KDKA—Correct time.
6:00 P. M.
KQV—Dinner concert.
WCAE—Sports review.
KDKA—Uncle Bob of KYW.
6:10 P. M.
WCAE—Waldorf-Astoria.
6:15 P. M.
WJAS—"Going to Press."
6:30 P. M.
WJAS—Ellington's Orchestra.
WCAE—Tracy-Brown music.
KDKA—Straight's Orchestra.
6:48 P. M.
KQV—Amos 'n' Andy.
7:00 P. M.
KQV—Correct time; weather.
WJAS—"Opportunity."
WCAE—Gertrude Mohr, pianist.
KDKA—Correct time.
7:01 P. M.
KDKA—"The Witch Song."

REPEAT 1926 PERFORMANCE.

The exceptionally dramatic composition, "The Witch Song," which was presented for the first time over radio from KDKA on November 19, 1926, by Frederick G. Rodgers, baritone, with Stephen Miller at the piano, will be repeated tonight on request.

A brief outline of "The Witch Song": Medardus, a pious monk, has spent his life in the convent of Hersfeld. He is dying, and the confessor goes to attend his last moments. The convent is thrown into confusion by wild, savage song, which comes from the lips of Medardus. The monks think him possessed and curse him. Then Medardus tells his story—how, when a young priest, he is sent to a dungeon to pray with a witch doomed to be burned. He finds, instead of a hag, a beautiful young girl. She tells Medardus that she has been imprisoned for singing a song she had learned from her grandmother. They fall in love, and just as they are about to flee, the jailer returns and Medardus is forced to flee. The maid is taken out to the stake. As the flames rise about her, she begins to sing, and the song, the Witch Song, haunts Medardus all through his life.

7:05 P. M.
KQV—Paris Orchestra.
7:15 P. M.
WJAS—Bill Robson. "Yesterday and Today."
7:25 P. M.
WCAE—Weather announcement.
7:30 P. M.
KQV—The Duo Twins.
WJAS—Weather report.
WCAE—Correct time.
KDKA—Foamers, from WJZ.

CHAUNCEY PARSONS.

Chauncey Parsons, tenor, a Pittsburgh singer who has gained nationwide fame in the musical comedy field and radio, will be the featured soloist in this second of a series of programs. Mr. Parsons has the distinction of being the first tenor to appear before a microphone, making his first appearance at KDKA in 1920. While in Pittsburgh he took an active part in musical organizations and was the tenor of the Shadyside Presbyterian Church quartet.

7:31 P. M.
WJAS—Alabama Orchestra.
WCAE—Book review.
7:59 P. M.
WJAS—Correct time.
8:00 P. M.
WJAS—Arabesque.

"THE GREAT DIVIDE."

The scene is laid in the Rocky Mountains in Canada. The story centers around the difficulties encountered by Tehaumiminia, an Indian princess, and young Carstairs, an officer with the Northwest Mounted Police, who are in love with each other and whose friends try to prevent their seeing each other. The climax is said to be very thrilling.

WCAE—"Landscape Decorating."
KDKA—Serenade.

EXPERT ON BEAUTY.

Ruth Murrin, beauty editor, guest speaker.

Medley of Old Tunes:
(a) April Showers; (b) In the Spring a Young Man's Fancy; (c) Whispering. Orchestra.
If I Had You—Trio.
Selection from "The Merry Widow." ..... Lehar
Medley from "Spring Is Here." Orchestra.
Medley:
(a) Mandy; (b) Marimba; (c) Stella; (d) Jane. Trio.
Spring Fever—Piano Duet.
Avalon Town—Orchestra and Trio.

8:30 P. M.
WJAS—Then and Now.

COWBOYS AND INDIANS.

Dream Kisses (theme melody) — Orchestra.
Give My Regards to Broadway—Orchestra and Male Quartet.
Broadway, from "Manhattan Mary"—Orchestra and Tenor.
Hiawatha—Orchestra and Sister Team.
Red Wing—Orchestra and Baritone.
Silver Bell—Orchestra and Tenor.

SONORA Radio

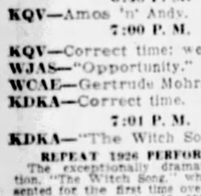

Model A 38
$190
(Less Tubes)
Easy Terms
Sonora Cone Life Like Dynamic Speaker Lustre White Cabinet

Your ear will tell you how vastly it differs from all the rest

Home Demonstration Arranged upon Request

Gray & Martin

1901 Jenkins Arcade Pittsburgh
GRant 4875

Other Sonora Instruments $95 to $795

Unique

DWIGHT W. MORROW

The voice of Ambassador Dwight Morrow, talking by telephone from Mexico City, will be heard through stations WOR, WPG and WCAM tonight in a unique broadcast arranged by the New Jersey Bell Telephone Company as the outstanding feature of its annual dinner in Newark, N. J. Anna Case will sing.

Joe Biviano.
Tenor Solo: "O Paese d O Sole." Giuseppe di Benedetto.
Labbra Coralline. Ensemble.

9:30 P. M.
KQV—Fern Fillion, soprano.
WJAS—Sonora.

"ROSES OF YESTERDAY."

The Flatterer ..... Chaminade
Symphony Orchestra.
When Love Comes Stealing. Male Trio.
Manon—Le Reve ..... Massenet
Oliver Smith, tenor.
Fantasie Impromptu ..... Chopin
Symphony Orchestra.
Roses of Yesterday. Male Trio.
Lonah ..... Stept
Mayfair Orchestra.
Lolita—Spanish Serenade ..... Buzzi-Peccia
Oliver Smith.
Orgies of the Spirits ..... Ilijinsky
Symphony Orchestra.

WCAE—Rapid Transit. Vignettes of city life.
KDKA—Maxwell Concert. Orchestra directed by Rosario Bourdon.

10:00 P. M.
KQV—Studio program.
WJAS—Fashion Review.
WCAE—Halsey-Stuart.

FIRST ANNIVERSARY.

Brief talk by M. H. Aylesworth, president of the National Broadcasting Company; Milton J. Cross, tenor, and orchestra directed by Andy Sannella.

KDKA—Correct time.

10:01 P. M.
KDKA—Straight's Orchestra.
10:15 P. M.
WJAS—Musical Foursome.
10:25 P. M.
KDKA—Weather reports.
10:30 P. M.
KQV—Hochendoner Trio.
WJAS—Columbians.

"BROADWAY AT NIGHT."

When Summer Is Gone. Orchestra and Male Quartet.
Me and the Man in the Moon. Orchestra and Male Quartet.
Two Guitars. Orchestra.
My Angeline. Orchestra and Male Quartet.
Broadway at Night. Orchestra.

WCAE—Concert Bureau.

Milton J. Cross, tenor; Douglas Stanbury, tenor; Godfrey Lindlow, violinist; Mme. Lolita Cabrera Galinsberg, pianist; orchestra directed by Cesare Sodero.

KDKA—Maytag program. "Sergt. Phil."
11:00 P. M.
KQV—Correct time.
WJAS—Correct time; weather.
KDKA—Slumber Music.

"VALSE TRISTE."

Prelude from "L'Arlesienne" ..... Bizet
Suite, "Po Ling and Ming Toy" ..... Friml
Valse Triste ..... Sibelius
Selection from "Naughty Marietta" ..... Herbert
Louis XIII ..... Ghys
Kamennoi-Ostrow ..... Rubinstein
Le Chant du Souvenir ..... Filippucci

11:01 P. M.
KQV—Studio program.
11:30 P. M.
WCAE—Correct time.
11:31 P. M.
WCAE—Tracy Brown Music.
12:00 M.
KQV—"Whoopee Night."

EARLY FRIDAY.

6:45 TO 8:00 A. M.
WCAE—Exercises.
7:30 A. M.
WJAS—Early risers.
7:45 A. M.
WJAS—The Home Garden.
8:00 A. M.
WCAE—Musical Smiles.
8:15 A. M.
WCAE—Morning devotion.
8:30 A. M.
WJAS—Feature.
WCAE—Cheerio.
8:50 A. M.
WCAE—Parnassus Trio.
9:30 A. M.
WJAS—Time; "shopping."
9:40 A. M.
KDKA—Weather; markets.
10:00 A. M.
WJAS—Ida Bailey Allen.
WCAE—National Home Hour.
KDKA—Correct time.
10:25 A. M.
KDKA—Theatrical Calendar.
10:30 A. M.
WJAS—Columbia Recordings.
KDKA—Home Forum.
10:55 A. M.
KQV—Daily Schedule.
KDKA—Stock Exchange.
10:59 A. M.
KDKA—Correct time.
11:00 A. M.
KQV—Blues Chaser.
WCAE—Ma's Favorites.
KDKA—Educational Hour.
11:15 A. M.
WJAS—Aunt Sammy's chat.
WCAE—Household Institute.
11:30 A. M.
KQV—Program.
WJAS—Musical program.
WCAE—Columbia Recordings.
11:45 A. M.
WJAS—Farm flashes.

OUTSIDE PITTSBURGH

6:00 P. M.
WSB (740-405) Atlanta—Victor program.
WTAM (1070-280) Cleveland—Concert.
6:30 P. M.
WGY (790-379) Schenectady—Kenmore concert.
WJZ (760-394) New York—Pollack's orch.
WJR (750-400) Detroit—Concert.
WLW (700-428) Cincinnati—Clippers.
7:00 P. M.
WJR (750-400) Detroit—Michigan Night.
WLS (870-345) Chicago—Band.
WLW (700-428) Cincinnati—Talk. Organ.
WSM (650-461)—Nashville—Studio orches.
WTAM (1070-280) Cleveland—Concert.
7:30 P. M.
WGY (790-379) Schenectady—Farm program.
WLW (700-428) Cincinnati — Historical Highlights. "The Monitor and the Merrimac."
8:00 P. M.
WLS (870-345) Chicago—Scrap Book
WSM (650-461) Nashville—Craig's orches.
8:30 P. M.
WLS (870-345) Chicago—Music.
WLW (700-428) Cincinnati—Singing School.
9:00 P. M.
WLW (700-428) Cincinnati—Picturettes.
WLS (870-345) Chicago—All-state hour.
9:30 P. M.
KWKH (850-352) Shreveport—Studio program.
WGY (790-379) Schenectady—"Joneses."
WMAQ (670-447) Chicago—Minstrel Show.
WTAM (1070-280) Cleveland—Recital.
10:00 P. M.
WSM (650-461) Nashville—Belle Camp.
WLW (700-428) Cincinnati—Studio.
10:30 P. M.
KYW (1020-294) Chicago—Orchestra.
WGY (790-379) Schenectady—Music.
WLS (870-345) Chicago—Concert.
WLW (700-428) Cincinnati—Special.
WTAM (1070-280) Cleveland — Dance (2 hours).
11:30 P. M.
WJR (750-400) Detroit—Amos 'n' Andy.
WLW (700-428) Cincinnati—Trio.
WLS (870-345) Chicago—Hamm's collegians.
WSM (650-461) Nashville—Orchestra.
11:30 P. M.
WLW (700-428) Cincinnati—Glad Girls.
11:40 P. M.
KSTP (1460-205) St. Paul—Dance program.
12:00 MIDNIGHT.
KYW (1020-294) Chicago—Pancho's orch.
WLW (700-428) Cincinnati—Orchestra.
12:30 A. M.
WENR (870-345) Chicago—Mike and Herman.
1:00 A. M.
KYW (1020-294) Chicago—Insomnia Club.
2:00 A. M.
WGES (1360-204) Chicago — Club Beaumonde.

(Copyright, 1929.)

SUN BATHS OF ULTRA-VIOLET RADIATION

"Selected Sunshine"

AVAILABLE NOW AT

Pittsburgh Natatorium

540 Duquesne Way Near Sixth Street

The new ultra-violet solarium delivers a concentrated flood of radiation—the choice rays of sunshine—more intense than those of mid-summer sun.

These are the "Pep" Rays of the Sun

Tests *show their quality*

Leading makers of fine radio sets use RCA Radiotrons for testing and initial equipment, and recommend them for replacements.

RCA RADIOTRON

"Radiotrons are the Heart of your Radio Set"

(Advertisement)

Dr. Caldwell's 3 Rules Keep You Healthy

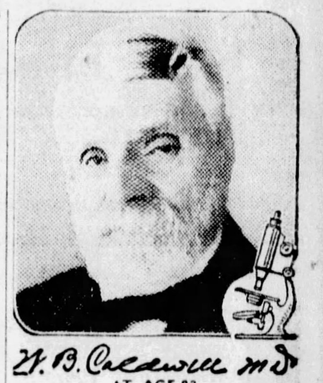

Dr. Caldwell watched the results of constipation for 47 years, and believed that no matter how careful people are of their health, diet and exercise, constipation will occur from time to time regardless of how much one tries to avoid it. Of next importance, then, is how to treat it when it comes. Dr. Caldwell always was in favor of getting as close to nature as possible, hence his remedy for constipation, known as Dr. Caldwell's Syrup Pepsin, is a mild vegetable compound. It can not harm the most delicate system and is not a habit-forming preparation. Syrup Pepsin is pleasant-tasting, and youngsters love it. It does not gripe. Thousands of mothers have written us to that effect.

Dr. Caldwell did not approve of drastic physics and purges. He did not believe they were good for human beings to put into their systems. In a practice of 47 years he never saw any reason for their use when a medicine like Syrup Pepsin will empty the bowels just as promptly, more cleanly and gently, without griping and harm to the system.

Keep free from constipation! It robs your strength, hardens your arteries and brings on premature old age. Do not let a day go by without a bowel movement. Do not sit and hope, but go to a druggist and get one of the generous bottles of Syrup Pepsin. Take the proper dose that night and by morning you will feel like a different person.

Get a bottle today, at any drug store, and observe these three rules of health: Keep the head cool, the feet warm, the bowels open.

Brunswick

Panatrope with Radiola

WITH SUPER-DYNAMIC SPEAKER

$194.15

Regular Price $395.00

Combining the Brunswick Electrical Panatrope with a 7-tube radio frequency Radiola in one cabinet, both utilizing the same electrical equipment... magnetic pick-up, volume control, and power amplifier. Operates directly from the light socket in the home... without batteries or winding. Record-reproducing instrument has noiseless electric motor, with automatic stop, that plays all records. Radio receiver utilizes latest type A. C. tubes and employs a built-in super-dynamic speaker and a built-in antenna for local reception. Console highboy cabinet of American Walnut, with exterior metal parts in oxidized antique finish, is 49½ in. high, 29¾ in. wide, 16½ in. deep.

Radiola 18, in Brunswick Cabinet

A highly perfected seven-tube set that operates directly from the light socket in the home, with either indoor or outdoor antenna. Cabinet of American Walnut, with exterior parts in oxidized antique finish. Made by Brunswick with R. C. A. No. 18 Chassis.

Regular Price $95.00
OUR SALE PRICE
$59.95
Less Tubes

CASH OR TERMS

CONSUMERS AUTO SUPPLY CO., Inc.
436 WOOD STREET

HAVE YOU TRIED A SUN-TELEGRAPH WANT AD?

IT'S THE ONE PICTURE THAT ALL PITTSBURGH WANTS TO SEE

THE BROADWAY MELODY

Metro-Goldwyn-Mayer's

ALL TALKING, SINGING, DANCING DRAMA

ALDINE

LIBERTY AT 9th STREET

Time Schedule of Performances—
9:35, 11:45, 1:55, 4:05, 5:55, 8:05, 10:15

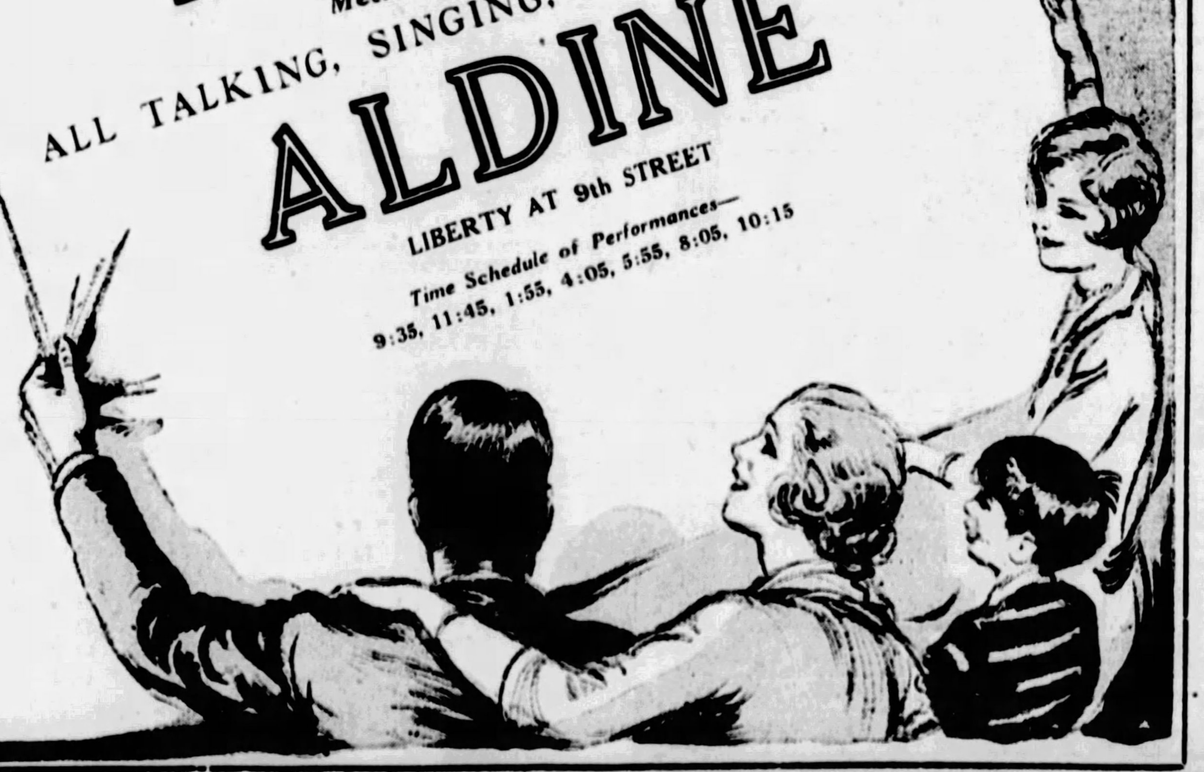

Enjoy It in Comfort By Going Early. No Advance in Prices.

PITTSBURGH ACTRESS SUES MINE OWNER FOR SLANDER

NEW YORK, April 4.—A suit for $150,000 damages for slander has been brought by Gilda Krieger, Pittsburgh actress, against Sir Eric Dutt, owner of valuable mines in India, it was revealed here when Supreme Court Justice Sherman denied an application directing Miss Krieger to file bond of $250 as security for costs on the ground that she is a non-resident of New York.

Miss Krieger gave her home address as 2041 Wightman street, Pittsburgh, when the suit was started, a month ago, but in the argument yesterday counsel for the young woman said she resided at 14 East Sixtieth street, New York. Miss Krieger is a former student of the University of Pittsburgh and was known then as Goldie Krieger. She left Pittsburgh 10 years ago.

In the suit, it is alleged that the defendant made statements injurious to the reputation of Miss Krieger, among them that she was an adventuress. The defendant was described as a British subject, living in Paris and temporarily in the United States. He is staying at the Ritz Tower.

Mrs. Leonard H. Krieger, of 6819 Thomas boulevard, aunt of Miss Kreiger, last night denied knowledge of her niece's affairs and said she was not interested. A sister, Mrs. L. Matz, of Munhall road, declared she had nothing to say. Another sister is Mrs. William Fink, of 5540 Hobart street. The relatives all reside in Pittsburgh.

(Advertisement)

Quick Success

Few girls in pictures have made such rapid strides toward success as this charming New Yorker. Just a few months ago she was given her first job, shadowing a star. Within three hours, she had a real part in the picture—"The Loves of Sunya."

Miss Bayard says: "I am told my selection was largely due to my perfect skin and lovely hair. I've really never taken much trouble with either. For my hair I use the simple method that most of the girls I know here in New York are so enthusiastic about. It's so easy. All you do is put a little Danderine on your brush each time you use it.

"This method is just what a busy girl needs. It's so easy; and it keeps your hair and scalp so clean you don't need to shampoo half so often. I am letting my hair grow and I find Danderine helps make it soft and easily manageable. I can arrange it any way I want and it stays that way. All my friends are complimenting me on the appearance of my hair, nowadays because Danderine has brought out all its natural color and made it so soft and lustrous."

Danderine removes the oily film from each strand and makes dull, stringy hair gleamy, soft, easy to dress. It tones and refreshes the scalp; helps overcome dandruff. It is delicately fragranced; isn't sticky or oily; doesn't show. All drug stores have the generous 35c bottles.

DANDERINE
The One Minute Hair Beautifier

FIVE SUSPECTS HELD, 1 FREED

Four girls and three men, arrested in connection with the theft of dresses, shoes and a fur neckpiece from the room of Helen Calhounes, a waitress, of 801 Sandusky street, were arraigned before Magistrate Leo Rothenburg in Morals Court today.

Virginia Foreman, 18, of 219 East Stockton avenue, and Alice Mauer, 23, of 200 East Montgomery avenue, admitted taking the apparel. They were held for court on larceny charges. Catherine Forney, 19, of 510 Arch street, was held over until police can communicate with her parents at Everett, Pa. Wanda Ludwig, 17, of 842 Sawmill way, was discharged. The latter two knew nothing of the theft, they testified.

John Schaffer, married, of 208 East Stockton avenue, was held for court on a serious charge after he admitted living with the Foreman girl, Robert Herring, same address, and Walter Rodenbach, 812 Madison avenue, friends of the Mauer girl, were fined $25 or 30 days in jail. Police say Herring is suspected of being wanted for a robbery in Baltimore and will be held until they check up.

Romany Soothsayers Free, to Leave City

Five gypsies accused of fortune-telling were discharged by Magistrate Leo A. Rothenberg in Morals Court today on condition they leave the city. The defendants were Alexander Thompson, his wife, Mathilda; their sons, Frank and Miller, and Frank's wife, Lillian.

They had been held on suspicion they were wanted by Cumberland, Md., police, but this was found not to be the case.

THE WEATHER

Local Forecast.

Light showers this afternoon, mostly cloudy tonight and Friday, not much change in temperature. Lowest temperature tonight between 55 and 60 degrees.

Hourly Temperatures.

12 midnight	63	9 a. m.	61
1 a. m.	62	10 a. m.	62
2 a. m.	60	11 a. m.	55
3 a. m.	58	12 noon	55
4 a. m.	58	1 p. m.	55
5 a. m.	58	2 p. m.	56
6 a. m.	59	3 p. m.	56
7 a. m.	59		
8 a. m.	59		

Sunrise today .. 5:58 Sunset today ... 6:48

Observations for the 24 hours ended at 8 o'clock this morning:

Time.	Temp.	Hum.	Wind.	Weather.
8 a. m.	59	76	S. W.	Cloudy.

Temperature and Precipitation.

	1928	1927	1926	1925	1924	1923	1922	1921
High..	76	54	47	64	66	62	64	80
Low..	59	39	26	36	40	50	48	53
Mean.	68	46	36	50	53	56	56	66
Precip	.00	.00	.00	.00	.00	.43	.02	.00

Bulletin.

Observations taken by the United States Weather Bureau. The morning temperature readings were taken at 8 o'clock. The lowest temperature is for 12 hours ended at 8 o'clock this morning. Precipitation is for 24 hours ended at 8 o'clock this morning.

Station.	Temp. 8 am.	Pre-cip.	Station.	Temp. 8 am.	Pre-cip.
Atlanta	60	.56	Memphis	60	.26
Atl City	58	.48	Miami	76	.00
Bismarck	40	.38	Montgmy	64	.00
Boise	46	.44	Nashville	64	.02
Boston	72	.58	New Orl	70	.00
Buffalo	56	.44	New York	48	.00
Chooza	58	.56	Norfolk	58	.00
Chicago	60	.60	Oklahoma	68	.00
Cincinn	60	.56	Omaha	64	.00
Clevel'd	60	.58	Pkrsburg	62	.00
Cimbus	56	.54	Parry Sd.	42	.04
Denver	56	.54	Pdelphia	52	.00
Des Mes	64	.62	PITTSBG	58	.00
Detroit	52	.52	Prtld, Ore	40	.00
Duluth	42	.40	St Louis	62	.00
Elkins	60	.54	St Paul	46	.00
Harrisbg	50	.44	S L City	52	.00
Helena	38	.36	San Ant	72	.00
Huron	44	.44	San Fran	52	.54
Indapolis	60	.56	Seattle	36	.00
Jcrville	66	.64	Spokane	34	.00
Kan City	66	.58	Tampa	66	.00
Little Rk	66	.60	Washgtn	54	.00
Los Ang	52	.52	Winnipeg	36	.00
Louisville	52	.52	YstonePk	36	.06
Lynchbg	60	.54			

Weather Conditions.

The barometer continues high along the Atlantic coast, the crest of the high being over the South Atlantic states. The Northwest low is now centered over North Dakota, lowest barometer, 29.54 inches, at Bismarck, and covers the entire West. It is producing cloudy weather over the Mississippi Valley states and eastward to the Appalachian Mountains, and thunderstorms over the lake region. Light showers occurred from the lakes southward over the Mississippi valley to Tennessee.

There was a marked rise in temperature everywhere since yesterday morning. There are no freezing temperatures on the map except in Canada.

River Conditions.

The rivers are falling slowly everywhere in the Pittsburgh river district. Stage at Franklin is 5.1 feet; Lock No. 7, 11.2; Pittsburgh, 13.8; Dam No. 2, 7.5; Dam No. 6, 11.7; Dam No. 9, 12.3, and Dam No. 12, 10.1. Dams Nos. 3 and 4 are up.

(Advertisement)

"I use 'Old Witch' on my stove"

AMMONIA DISCOVERY MAKES STOVES SHINE WITHOUT SCRUBBING

Grease and grime disappear like magic this new way

What! Scrub that dirty stove? Not for me. I'll clean it the easy "no work" way . . . with this new ammonia discovery I've just found.

Look . . . this is the way to do it. You pour a little bit of "Old Witch" in a basin of hot water. Add soap. Then just wash the dirt away.

Off comes the grease in jiffy-quick time. It's good-bye dirt when "Old Witch" gets on the job. No rubbing. And no scrubbing either.

It softens water. Saponifies grease. Instantly removes every clinging particle of dirt and grime.

And best of all, "Old Witch" keeps hands dainty and soft . . . never coarse and rough-looking.

But don't make the mistake of only using it for cleaning stoves. "Old Witch" is wonderful for cleaning mirrors, windows, woodwork. A big help on washday. And simply marvelous in your dishpan.

Please try just one bottle of "Old Witch" . . . and begin today to test it for all household cleaning. Convince yourself that it gives every feature herein offered.

You'll decide right away that you'll never again be satisfied with old-fashioned cleansing methods.

A giant sized bottle costs only 35¢. Remember "Old Witch" is what you ask for when you buy . . . your grocer has it now.

Old Witch
THE NEW AMMONIA DISCOVERY

Made by makers famous Lucky Tiger Hair Tonic

Look Better—Feel Fine

Ask your Barber for a Whyte-Fox Massage—it's great. Whyte-Fox corrects Pimples, Sun Burns, Itch, Poison Ivy. No. 2 is fine for Head Colds and knocks Piles in about 3 weeks. Free booklet.

Lucky Tiger Rem. Co., Kansas City, Mo.

WHYTE-FOX

Style

McCreery & Co.

Quality

WOOD STREET AT SIXTH AVENUE ATLANTIC 4600

FRIDAY 5 APRIL 1929

April						
S	M	T	W	T	F	S
..	1	2	3	4	5	6
7	8	9	10	11	12	13
14	15	16	17	18	19	20
21	22	23	24	25	26	27
28	29	30	..	..	..	..

May						
S	M	T	W	T	F	S
..	..	..	1	..	..	..
..	..	..	8	..	..	18
..	..	..	15	..	..	..
..	..	..	22	23	24	25
27	28	29	30	31	..	..

See Suits at McCreery's

An Extraordinary Special Selling of

200 MEN'S and YOUNG MEN'S

McCREERY TAILORED

SUITS

With Extra Trousers

$39.

Unusual suits at an unusual price! A special purchase that enables us to present these outstanding values . . . and men who seek the utmost in clothes value without sacrificing style or quality will appreciate this opportunity to save.

A variety of weaves and fabrics from which to choose . . . smart cheviots and cassimeres . . . and for service we recommend hard-finished worsteds.

Two and three-button models with notched or peaked lapels in new, colorful Spring shades of browns, greys, blues and the neat darker effects. Every suit with an extra pair of trousers, which means additional service.

(McCreery's—Seventh Floor)

Intriguing New

Dresses and Ensembles

$25.

For festive Spring-time moods, you'll want these fluttering chiffons, radiant "fruit" crepes and gorgeous floral designs. We present them in fashions hardly old enough to have come out in print.

Navy georgettes are dark enough for business, but sheer enough to please the eternal feminine. New "dressmaker" touches introduce clusters of tiny tucks and interesting sleeve treatments. For formal or casual times here are crepes, chiffons, georgettes and prints. Latest Paris dictates.

SKETCHED

A—Over a tiered beige chiffon frock, a delightful wisp of a jacket, starts as a cape and ends as a jacket.

B—"Totem pole" red, one of the new Nasturtium shades. Shawl collar balanced by skirt draping. In silk crepe.

(McCreery's—Third Floor)

Intriguing Varieties in

New Spring Wash Goods

Just in time for the home seamstress to select her Summer frocks and other sewing and save in a real way. The smartest of designs and most wanted fabrics . . .

Printed Celanese Chiffon Voiles

$1.25 Yard

Charming patterns for Summer wear, in many lovely colorings. Washable. 36 inches wide.

Handkerchief Printed Lawns

58c Yard

Very much in vogue. Fast colors, and fine texture for hot Summer wear. 36 inches in width.

Silk and Cotton Printed Crepes

58c Yard

Various smart designs, from the small, neat effect to the large, bizarre patterns. Usually 85c. 36 inches.

(McCreery's—Second Floor)

Only Two More Days to Share in the Savings of Bedding Week

Pequot Sheets and Pillow Cases

63x99-inch Sheets..... $1.45
42x36-inch Cases..... 39c
45x36-inch Cases..... 42c

"McCreery Label" 81x90 Sheets, $1.45

The favored McCreery Sheets in a popular size. Specially priced.

Fancy Striped Spreads, $2.95

Jacquard stripes in rose, orchid, blue, green, gold. 81x105 inches.

Wool-Filled Bed Comforts ½ Price

Soft, fluffy and warm . . . lambs-wool filled, and covered with plain and figured sateens. Some with silk dotted mull coverings. Regularly $9.95 to $15.

Now $4.98 to $7.50

Rayon Lustre Spreads, $9.95

Beautiful spreads in popular colorings of helio, green, blue, rose, gold. 90x108 inches. Of much higher value.

Crinkled Striped Spreads, $1.95

Colored grounds with white stripes, and white with colored stripes. Blue, rose, gold, orchid and green. 81x108 in., 72x108 in. Reg. priced $2.50.

(McCreery's—Second Floor)

Continuing the Special Selling of

Fashion-Right Modes in Straps, Step-ins and Oxfords, $8.00

Modern shoes, smart shoes, distinctively different shoes, for the well-dressed modern woman who knows and likes McCreery footwear . . . new styles in favored leathers, and all sizes, 3½ to 7½, in widths AAA to C . . . a remarkable and timely selling for those who have not selected their new Spring shoes.

Sketched left . . .

One-Strap of patent leather and genuine snakeskin . . . distinctively combined. One of Spring's smartest models.

Sketched center . . .

Patent leather Oxford, with the Cuban heel which makes it an ideal street shoe. Simplicity of line marks it.

Sketched right . . .

A smart version for Spring, using the T-strap and sandal in one . . . Of patent leather with perforated trim.

(McCreery's—Fifth Floor)

The Newly-Opened Summer Floor Presents a Wonderful Showing of

NEW SUMMER RUGS

Time enough now to think of Summer furnishings! This new showing offers an unlimited choice as to color and design. Rugs that will complete the Porch or Sunroom ensemble in a fitting manner. In either modernistic or conservative patterns. Heavily woven to insure long and satisfactory service.

Famous Old World

"Mourzouk" Rugs

These celebrated Belgian rugs add new beauty to their serviceability, and are shown in three popular sizes:

4x7 ft., $8.50 *6x9 ft.*, $17.50 *8x10 ft.*, $25.00

Moderately Priced

"Waitex" Rugs

For cool, beautiful backgrounds, "Waitex" rugs with their enduring colors and modernistic patterns.

4.6x7.6 ft., $8.00 *6x9 ft.*, $11.50 *6x12 ft.*, $15.25

"Crex" Rugs in Two Good Qualities

Anoka "Crex" rugs in attractive patterns and effective color combinations. In all wanted Spring shades for colorful nooks.

4.6x7.6 ft., $4.75 *6x9 ft.*, $6.75 *6x12 ft.*, $8.50

"Crex" DeLuxe rugs in two sizes suitable for Porch or the solarium. Modernistic and conservative patterns in bright and cheery colors.

6x9 ft., $12.75 *6x12 ft.*, $15.50

(McCreery's—Summer Floor—the Eleventh)

Scores of Colorful Cretonne Pillows

In a Special Selling

$1.00

Large, cozy, bright pillows, for bedroom, sunroom, porch or dormitory room. Combining many colors so that any color scheme may be matched in this large assortment.

Round, square or oblong, well filled. Some ruffled, others piped to match.

(McCreery's—Second Floor)

Exquisite New Bed Lights $3.50

Dainty, smart lamps for Summer boudoirs. Exquisitely fashioned of colored Point d'Esprit over silks in shades to match boudoir colors.

(McCreery's—Mezzanine)

MEN!...Here's the Story of the New Shirts and Shorts

The Most Comfortable, Healthful and Smart-Looking Underwear That You Can Find

McCreery's have assembled an assortment of Shorts and Shirts from which every man will be able to make a selection. Here are the new colors, the new patterns—subdued, yet fresh as Spring.

Shirts at 75c to $3.50

Shirts, knit of lisle, rayon, cotton and silk . . . white, plain colored or white with colored stripes. Variously priced.

Shorts at $1.00 to $3.75

In a variety of new patterns, smartly cut and comfortable of fit. Of broadcloth, madras, percales or silk, to match or contrast with the shirts, as you will.

(McCreery's—Men's Shop—Street Floor—Just Inside the Wood Street Door)

Sun-Telegraph Daily Circulation Increases as Competitor Loses--Sunday Lead Over Press Greater Than Ever Before!

The sworn Government circulation statements for the past six months, dated April 1, by the Sun-Telegraph and the Press, reveal a phenomenal story of rapidly changing conditions in Pittsburgh's evening and Sunday newspaper situation—the Sun-Telegraph forging ahead with consistent gains and the Press suffering losses.

Statement of the Ownership, Management,
CIRCULATION
Etc., Required by the Act of Congress of August 24, 1912,
of THE PITTSBURGH SUN-TELEGRAPH
Published Every Evening and Sunday at Pittsburgh, Pa., for April 1, 1929

State of Pennsylvania | ss.
County of Allegheny |

Before me, notary public in and for the State and county aforesaid, personally appeared H. M. Bitner, who, having been duly sworn according to law, deposes and says that he is the publisher of the Pittsburgh Sun-Telegraph and that the following is, to the best of his knowledge and belief, a true statement of the ownership, management of the aforesaid publication for the date shown in the above caption required by the Act of August 24, 1912, embodied in section 411, Postal Laws and Regulations, to wit:

1. That the names and addresses of the publisher, editor, managing editor and business managers are: Publisher and Editor, H. M. Bitner, Pittsburgh, Pa.; Managing Editor, Royal Daniel, Jr., Pittsburgh, Pa.; Business Manager, J. A. Grant, Pittsburgh, Pa.

2. That the owner is: Pitt Publishing Company, Pittsburgh, Pa.; William Randolph Hearst, New York City, N. Y.

3. That the known bondholders, mortgagees, and other security holders owning or holding 1 per cent or more of total amount of bonds, mortgages or other securities are: Pitt Publishing Company, Pittsburgh, Pa.; William Randolph Hearst, New York City, N. Y.; G. S. and A. R. Oliver, Mers., for former stockholders of the Newspaper Printing Company, Pittsburgh, Pa.

4. That the two paragraphs next above, giving the names of the owners, stockholders, and security holders, if any, contain not only the list of stockholders and security holders as they appear upon the books of the company, but also, in cases where the stockholder or security holder appears upon the books of the company as trustee or in any other fiduciary relation, the name of the person or corporation for whom such trustee is acting is given; also that the said two paragraphs contain statements embracing affiant's full knowledge and belief as to the circumstances and conditions under which stockholders and security holders who do not appear upon the books of the company as trustees, hold stock and securities in a capacity other than that of a bona fide owner; and this affiant has no reason to believe that any other person, association, or corporation has any interest direct or indirect in the said stock, bonds or other securities than as so stated by him.

5. That the average number of copies of each issue of this publication sold or distributed, through the mails or otherwise, to paid subscribers during the six months preceding the date shown above is

201,584

Sworn to and subscribed before me this 1st day of April, 1929.
WM. H. EICHENBERG
My Commission Expires March 5, 1933.
H. M. BITNER,
Publisher

The figure stated above is the six months' net paid circulation average for seven days. It was divided as follows:

SUNDAY 354,346
DAILY 175,625

NOTE—This is a gain of 27,883 Sunday and 6,295 Daily over the last six months' statement, on October 1, 1928.

The daily net paid circulation was divided as follows:

DAILY (Except Saturday) 177,143
SATURDAY ONLY 168,209

NOTE—The daily (except Saturday) net paid circulation for the first three months of 1929 was

186,743

The Sunday net paid circulation average for the same period was

368,266

The Sun-Telegraph's Circulation Records Are Open to Everyone

STATEMENT

STATEMENT OF THE OWNERSHIP, MANAGEMENT, CIRCULATION, ETC., REQUIRED BY THE ACT OF CONGRESS OF AUGUST 24, 1912.
OF THE PITTSBURGH PRESS, published every evening and Sunday, at Pittsburgh, Pennsylvania for April 1, 1929.

Before me, a Notary Public, in and for the state and county aforesaid, personally appeared, Owen M. Phillips, who, having been duly sworn according to law, deposes and says that he is Business Manager of PRESS PUBLISHING CO., and that the following is, to the best of his knowledge and belief, a true statement of the ownership, management (and if a daily paper, the circulation), etc., of the aforesaid publication for the date shown in the above caption, required by the Act of August 24, 1912, embodied in Section 443, Postal Laws and Regulations, printed on the reverse of this form, to wit:

1. That the names and addresses of the publisher, editor, managing editor, and business manager are:
Publisher—Press Publishing Co., Pittsburgh, Pa.
Editor—John Y. Chidester, Pittsburgh, Pa.
Managing Editor—C. F. Gilmore, Pittsburgh, Pa.
Business Manager—Owen M. Phillips, Pittsburgh, Pa.

2. That the owners are:
The Pittsburgh Operators Co., Wilmington, Del.
(Through which the following own or hold indirectly one per cent or more of the stock of Press Publishing Company):
J. Y. Chidester, Pittsburgh, Pa.
Nell C. Phillips, Pittsburgh, Pa.
Robert P. Scripps, Westchester, Ohio.
Roy W. Howard, Pelham, N. Y.
Nina B. Chandler, Cleveland, O.
Winifred M. Sidlo, Cleveland, O.
W. W. Hawkins, New York City.
G. B. Parker, Houston, Tex.
Mary E. Cook, Columbus, O.
Thomas L. Sidlo, Cleveland, O.
Margaret W. Hawkins, New York City.
Irene M. Huber, Cleveland, O.
The Fifth Investment Company, Wilmington, Del.
(Through which no stockholder in said corporation owns or holds one per cent or more of the stock of Press Publishing Company.)
The Fourth Investment Company, Wilmington, Del.
(Through which no stockholder in said corporation owns or holds one per cent or more of the stock of Press Publishing Company.)
The Manasota Finance Company, Cincinnati, O.
(Through which only Robert P. Scripps, Westchester, Ohio, owns or holds indirectly one per cent or more of the stock of Press Publishing Company.)
The Third Investment Company, Cincinnati, Ohio.
(Through which no stockholder in said corporation owns or holds one per cent or more of the stock of Press Publishing Company.)
The Second Investment Company, Cincinnati, Ohio.
(Through which no stockholder in said corporation owns or holds one per cent or more of the stock of Press Publishing Company.)
The E. W. Scripps Company, Hamilton, Ohio.
(Through which only Robert P. Scripps, Westchester, Ohio, owns or holds indirectly one per cent or more of the stock of Press Publishing Company.)
The Robert P. Scripps Company, Hamilton, Ohio.
(Through which only Robert P. Scripps, Westchester, Ohio, owns or holds indirectly one per cent or more of the stock of Press Publishing Company.)

3. That the known bondholders, mortgagees and other security holders owning or holding 1 per cent or more of total amount of bonds, mortgages, or other securities are: The Union Trust Co., Pittsburgh, Trustee.

4. That the two paragraphs next above giving the names of the owners, stockholders or security holders, if any, contain not only the list of stockholders and security holders as they appear upon the books of the company, but also in cases where the stockholder or security holder appears upon the books of the company as trustee or in any other fiduciary relation, the name of the person or corporation for whom such trustee is acting is given; also that the said two paragraphs contain statements embracing affiant's full knowledge and belief as to the circumstances and conditions upon which stockholders and security holders who do not appear upon the books of the company as trustees, hold stock and securities in a capacity other than that of a bona fide owner; and this affiant has no reason to believe that any other person, association or corporation has any stock, bonds or other securities than as so stated by him.

5. That the average number of copies of each issue of this publication sold or distributed through the mails or otherwise to paid subscribers during the six months preceding the date shown above is 205,979

Average number of copies of each issue distributed to other than cash subscribers 2,205

Total net circulation 208,184

Daily (Exclusive of Saturdays and Holidays)
Cash subscribers 196,405
Other than cash 2,365
Total net paid circulation 198,770

Sunday
Cash subscribers 282,408
Other than cash 1,544
Total net Sunday circulation 283,952

OWEN M. PHILLIPS, Business Manager.
Sworn to and subscribed before me this first day of April, 1929.
(Seal) H. J. KREILING, Notary Public.
My commission expires March 29, 1933.

Each copy included in the above statement represents a PAID SUBSCRIBER—a home reached.

It is not a guess based on what press register shows as to the number of papers printed. IT REPRESENTS REAL BONA FIDE SALES after ALL returns have been credited.

The circulation records of THE PITTSBURGH PRESS are always open for the most searching analysis.

DAILY GAINS AND LOSSES

In the past six months, the Press' lead in daily circulation over the Sun-Telegraph has DECREASED from almost 26,000 to less than 17,500.

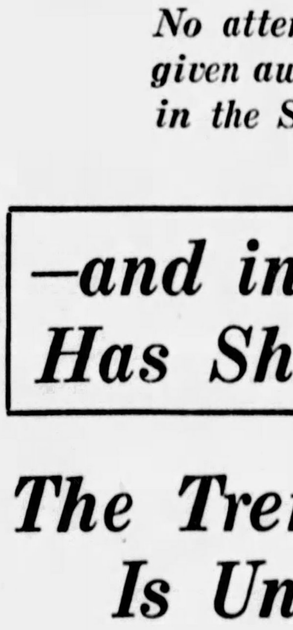

The Sun-Telegraph GAINED 6,295 daily circulation during the last six months Over the Government Statement of October 1, 1928

The Press LOST 4,371 daily circulation during the last six months Compared with the Government Statement of October 1, 1928

SUNDAY

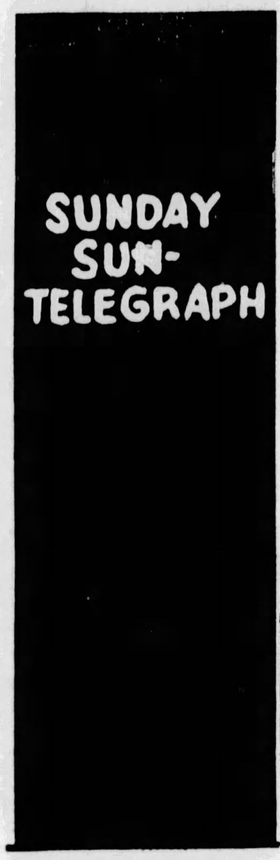

While the Press gained 7,838 Sunday circulation, the Sun-Telegraph GAINED NEARLY FOUR TIMES AS MUCH, or 27,883

During this six months' period, the Sunday Sun-Telegraph's lead over the Sunday Press has INCREASED from 51,893 to 71,938.

No attempt is made to take any credit for copies given away free (to "other than cash subscribers") in the Sun-Telegraph statement.

—and in 1929 the Sun-Telegraph Has Shown Still Further Gains

The Trend of Popular Preference Is Unmistakably Toward the

SUN-TELEGRAPH

Black Damp Kills Miner; One Rescued

GREENSBURG, Pa., April 4.—Overcome by black damp in the Brinkerton mine, near here, Cashmir Anconcick, 35, of Brinkerton, is dead, and Stanley Ryland, 30, was rescued in an unconscious condition.

2 Families Homeless After $7,000 Fire

GREENSBURG, Pa., April 4.—damage of $7,000 resulted and two families were made homeless by a fire which destroyed a two-story frame dwelling at Keystone No. 6, near here.

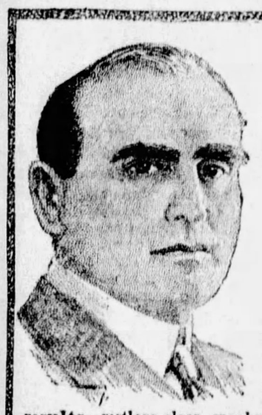

I Mean You

Who are suffering from too much ACID in your system.
Who are suffering from indigestion, sour stomach, gas and their results—restless sleep, weakness and rheumatism.
Who are suffering from colds and sick headaches.
Do you know that you can get permanent relief by taking ACIDINE daily?
ACIDINE, a new discovery, contains the newest and best medicinal principles. It is priceless to all stomach sufferers.
ACIDINE is better than anything you have ever tried.
Money back without a word if it doesn't help you.
Your druggist has it, or write Health Laboratories, Inc., Pittsburgh, Pa.

ASK FOR ACIDINE THE GREAT JUICE SALT FOR HEALTH

7 Rules for $25,000 Temperance Contest

The purpose of the contest is to obtain a practicable plan, as a substitute for prohibition, which will secure better actual temperance conditions, which will be more easily possible of enforcement by state and federal authorities, which will offer less encouragement to crime and tend less to debauch the public service, and which will not so outrage and violate the fundamental rights and personal liberties of American citizens.

The rules and conditions of the contest are simple and are as follows:

1—Every person is entitled to enter the contest, but no one person may submit more than one plan.

2—The practicable plan proposed as a substitute for prohibition must be set forth in an article containing not more than 1,000 words.

3—This contest will close April 30, 1929, and no plan which has not been mailed and postmarked on or before that date will be considered.

4—The articles submitted in the contest will be judged by a committee of eminent Americans, the personnel of the committee to be announced at a later date.

5—The full prize of $25,000 will be awarded to the contestant submitting the best plan as a practical temperance substitute for prohibition.

6—If other plans not awarded the first prize shall still be considered worthy of some compensation by the committee, a second prize of $5,000 and other prizes of $1,000 each may be awarded.

7—Articles submitting a plan to be considered in this contest may be sent to the temperance contest committee, care of the editor of any one of the following Hearst newspapers: Albany Times-Union, Atlanta Georgian, Baltimore News, Boston Evening American, Chicago Herald and Examiner, Detroit Times, Los Angeles Examiner, New York American, Omaha Bee-News, Pittsburgh Sun-Telegraph, Rochester Journal, San Antonio Light, San Francisco Examiner, Syracuse Journal, Seattle Post-Intelligencer, Washington Herald, Wisconsin News (Milwaukee).

CLERIC ASSAILS TYRANNY OF DRY LAWS

WASHINGTON, April 4.—The "millions of 'honest men and women' who detest the tyranny and Toryism of national prohibition," are waging the battle "for fundamental democracy, for majority rule, and for the vanquishment of fanaticism," the Rev. Dr. John A. Ryan declares in an article published yesterday in the Commonwealth. Dr. Ryan is professor of moral theology in Catholic University of America here.

Asking the question as to what course is open to those who are honestly opposed to the Eighteenth Amendment and the Volstead and other enforcement acts, Dr. Ryan answers it thus:

"They can continue to denounce the anti-democratic character of the Eighteenth Amendment and the enormous evil that it has inflicted on American society.

NO LAW BROKEN

"If they buy liquor they can feel assured that they are violating no civil laws.

"If they make it and keep it for their own use they need have no fear that they are transgressing any moral law.

"They can derive consolation and courage from the reflection that they are battling for fundamental democracy."

But Dr. Ryan admits that repeal of the Eighteenth Amendment is practically an impossibility.

BUYER NOT GUILTY

He points out that while the person who makes liquor at his home for his own use technically may be violating the law, the person who buys liquor for his own use is not violating any law, statutory or ethical. Admitting that the law specifically forbids the manufacture, transportation or possession of liquor for one's own use, he says these provisions "have been virtually repealed by the enforcement officers."

In opening his discussion, Dr. Ryan says:

"Generally the presumption is always in favor of the binding moral force of a duly enacted law, whether organic or statutory, but there are exceptions. Suppose the law imposes grave hardship upon a considerable minority, or even majority, of the citizens; suppose it cannot be repealed for many years; suppose further that the net effect of the law is injurious rather than beneficial to the community as a whole.

"In these circumstances is it reasonable to impose upon the citizens the moral obligation of obedience? This appears to have been the situation with regard to the blue laws. When the forces of fanaticism made formal repeal impossible, the mass of the citizens repealed these obnoxious statutes by indirection—that is, by persistently disobeying them."

DISAGREES WITH HOOVER

Taking issue with President Hoover's assertion in his inaugural address that "disregard for some law destroys respect for all law," Dr. Ryan says this "is a very considerable exaggeration," adding:

"There are the so-called blue laws which have been generally disregarded for decades without producing any notable lack of reverence for law in general.

"Probably the great majority of those who purchase and possess intoxicating liquor make a very clear distinction between the moral validity of the prohibition laws and that of other federal enactments."

(Advertisement)

QUICK RELIEF FROM CONSTIPATION

That is the joyful cry of thousands since Dr. Edwards produced Olive Tablets, the substitute for calomel.

Dr. Edwards, a practicing physician for 20 years and calomel's old-time enemy, discovered the formula for Olive Tablets while treating patients for chronic constipation and torpid livers.

Olive Tablets do not contain calomel, just a healing, soothing vegetable laxative mixed with olive oil.

No griping is the "keynote" of these little sugar-coated, olive-colored tablets. They cause the bowels and liver to act normally. They never force them to unnatural action.

If you have a "dark brown mouth"—bad breath—a dull, tired feeling—sick headache—torpid liver—constipation, you'll find quick, sure and pleasant results from one or two of Dr. Edwards' Olive Tablets at bedtime.

Thousands take them every night to keep right. Try them. 15c, 30c, 60c.

Rug Sale

9x12 Seamless Axminster Rugs

Sale Begins Promptly at 9 A. M.

Products of these famous rug makers—Bromley, Sanford, Smith and Sloane—Featured Friday at Enormous Savings

Refreshing spring colors and beautiful new patterns suitable for any room. Full 9x12 room size Axminsters, woven without seams. Fine quality.

$34.50

Special Friday!

Friend's large display presents a choice selection of quality rugs that are not only beautiful but will stand many years of long service! Choose tomorrow from these remarkable values and save tremendously!

Easiest Payments!

$1 Delivers Any Rug

50c WEEKLY!

Now Is the Time to Replace Old Rugs With Fresh New Ones!

FRIEND'S 900-908 Penn Ave. Corner 9th Street

Every Customer Must Be Satisfied

STORE OPEN DAILY FROM 9 A. M. UNTIL 5:30 P. M.—SATURDAY 'TIL 6 P. M.

Lewin-Neiman Co SMITHFIELD ST. BETWEEN 3rd & 4th AVES.

Basement Sale!

NEW PURCHASE • ARRIVES FOR • FRIDAY'S SELLING

WOMEN'S-MISSES'-STOUTS COATS

THINK OF IT! RIGHT IN THE HEART OF THE SEASON! SUCH COATS AT . . . .

$9.75

Silk Coats With Smart Fur Trimmings at...	$9.75
Dressy Coats With Half and Full Cape Effects	$9.75
Black Satin Coats With Imitation Monkey Fur	$9.75
Self Trimmed Sports Coats Priced at Only	$9.75
Extra Size Cloth Coats, Self or Fur Trimmed	$9.75
Velvet Coats—Smart in Their Simplicity, at..	$9.75
Silk Coats in Extra Sizes Specially Priced at..	$9.75

A purchase of 475 New Spring Coats bought at unusual price concessions from two well-known manufacturers and offered at a price that will set new records for Value-Giving! Coats WORTH $12, $15 AND $18 for $9.75.

MATERIALS	COLORS
Casharettes	Blacks Tans
Broadcloths	Greens
Twills Satins	Grays Blues
Plaids	Every
Novelty Sports Fabrics	Coat Nicely Lined

Your Size Is Here!
SIZES 14 TO 50
Coats for Small Stout Women, Large Stout Women, Slender Women and Petite Misses.

Exact copies of coats selling at much higher prices in specialty shops. You'll realize at a glance what SUPERIOR garments these are at the low sale price, $9.75.

(BARGAIN BASEMENT)

IMPROVE YOUR HEALTH

MRS. SARA A. BLALACK
Route No. 1, Box 677, Memphis, Tenn.

"I was in an auto accident which was the cause of many troubles. I used to feel weak and tired but since taking the Vegetable Compound my nerves are better, I have a good appetite and sleep well. I am in good spirits now, too, and able to work every day and take care of my house and my new baby. I recommend the Vegetable Compound to all women, whether married or single, and am willing to answer letters."—*Mrs. Sara A. Blalack.*

MRS. OSCAR OTTUM
Box 474, Thief River Falls, Minn.

"About five months ago, following an operation for appendicitis, I did not gain strength enough to be up and about. My mother and sister advised me to take Lydia E. Pinkham's Vegetable Compound. I have taken five bottles and it has helped me to get strong so I can do my own housework now. I have recommended it to several friends and I am willing for you to use these facts as a testimonial."—*Mrs. Oscar Ottum.*

Lydia E. Pinkham's Vegetable Compound

Lydia E. Pinkham Medicine Co., Lynn, Mass.

Sudden change in COMPLEXION BEAUTY *Amazed her Friends*

BUT she never told them why. For years her skin was dull and sallow. Pimples, blotches and blemishes marred her chance of beauty. But not any more.

Tiny calcium wafers worked their wonders for her. Gentle internal cleansers—they quickly remove the *cause:* intestinal stasis and poisonous wastes that dull the eye, blotch the skin and stupefy the mind and personality.

Try This Five Day Test

A few days' use of Calcium Wafers will work a wondrous change: soft, silken skin clear and free from faults! Bright, sparkling eyes! Alert and vigorous in mind and body! No wonder that so many thousands of people find that an occasional sugar-coated calcium wafer is all the tonic that they need.

Get a 10c purse-size box today.

At All Drug Stores: 10c or 60c sizes

The Calcium Wafers

Callouses and Burning Soles

Dr. Scholl's Zino-pads for Callouses end pain in *one minute!* They stop the friction and pressure of shoes and are soothing and healing. Removing callouses with harsh liquids or plasters is unsafe—often causing acid burn. Zino-pads are thin, protective. At all drug, shoe and dept. stores—35c box.

Dr Scholl's Zino-pads
Put one on—the pain is gone!

Stop that Headache

One or two Anti-Kamnia Tablets quickly banish headache. Also stop pains of all kinds; end insomnia and nervousness. Scientific, balanced formula insures safety and certain results. Prescribed by doctors and dentists the world over for more than 35 years. Anti-Kamnia comes in handy metal containers—25 cents. 25 millions used annually. A-K on each tablet.

Ask your druggist for A-K Tablets

Anti-Kamnia
Quick Relief from Pains and Aches

When You Catch Cold Rub On Musterole

Just Rub Away Danger

Musterole is easy to apply and works right away. It may prevent a cold from turning into "flu" or pneumonia. It does all the good work of grandmother's mustard plaster.

Musterole is recommended by many doctors and nurses. Try Musterole for sore throat, cold on the chest, rheumatism, lumbago, pleurisy, stiff neck, bronchitis, asthma, neuralgia, congestion, pains and aches, sprains, sore muscles, bruises, chilblains, frosted feet—colds of all sorts.

To Mothers: **Musterole is also made in milder form for babies and small children. Ask for Children's Musterole.**

Jars & Tubes

MUSTEROLE WILL NOT BLISTER

Better than a mustard plaster

PATRICIA PITT'S SPRIGHTLY COMMENT ON PITTSBURGH'S SOCIETY HAPPENINGS

April 29 Set For Johnson Wedding

EASTER WEEK has brought us that combination of pure air and sunshine that breeds no envy of those folks who have sought one or another of the "spring" resorts. In winter we may wish we could follow those who have sought relief from the cold, but Pittsburgh is coming into her own again, so far as weather is concerned, and with the exception of an occasional day or so, I think we may look forward to a few delightful months.

* * *

ONE of the most interesting additions to the list of April weddings is that of Mary Louise Johnson, daughter of Mrs. William Terrell Johnson, of Forbes street, whose engagement to Raymond Ford Moreland, son of the W. C. Morelands, of Corapolis Heights, was announced in December. Mary Louise has taken Monday, April 29, as the date for her wedding, and the ceremony will be performed at 5:30 o'clock that afternoon in the Shadyside Presbyterian Church. Afterwards there will be a reception at the house.

* * *

A GREAT many of our society folks went away for the Easter vacation and the majority of them are still out of town. White Sulphur Springs drew its usual big quota, and I understand that the weather man down there has been smiling on the holiday-makers. And perhaps you would be interested to know what sort of clothes are most popular at present. The trim tailored suit of flannel or tweed is noticed everywhere, I hear, and if you look around you here in Pittsburgh, you will see a reflection of that taste. Simple sleeveless sports frocks topped with bright colored cardigans are being worn a lot, too, and a popular note, so far as the coats are concerned, is struck by the deep shawl fur trimmed collar.

Among the Easter promenaders were the Felix B. Snowdens. Mrs. Snowden, you know, is among the ranking tennis players of the United States, and her Easter outfit was a blue wool ensemble. The Snowdens entertained at dinner in the picturesque Kate's Mountain Club situated on top of a mountain near the Greenbrier.

Mr. and Mrs. Jerome Hill and their family went to White Sulphur to spend the week-end, too, and so did Mr. and Mrs. Thomas M. Jones III, who have been occupying a cottage in Baltimore row. John S. Hess and George L. McCook were also at White Sulphur over Easter, and other Pittsburgh folks are going down later. Mrs. Robert Wilson will arrive there in about a week, I believe.

Women Preparing Campaign See Blind Handicraft

Photo by Pittsburgh Sun-Telegraph.

MRS. MUSHER MRS. BENDER MRS. DOUGHERTY MRS. STAUD MRS. BATTLE MRS. KENNEDY MRS. REEL

Some of the members of the Pittsburgh Council of Catholic Women who will serve on the sales committee for the Pittsburgh Week for the Blind, April 16, 17 and 18, examining articles made by blind. They are Mrs. A. Musher, Mrs. C. Bender, Mrs. R. P. Dougherty, Mrs. John P. Staud, Mrs. Mary C. Battle, Mrs. Mary C. Kennedy and Mrs. Charles C. Reel.

THERE was a very small wedding in Aspinwall last night in which you will be interested. It was that of Rebecca Heinz, daughter of Mrs. Charles Heinz, of Aspinwall, and Dr. Harry Lytle, son of Joseph Lytle, of the same place. Rebecca, you remember, had planned her wedding for last October, but the sudden death of her father just a few days before the date cancelled, of course, all these arrangements.

The ceremony was performed quietly at 7 o'clock last night in the Heinz home, and only members of the two immediate families were there. Dr. and Mrs. Lytle have left to take a short eastern trip, and when they return they will be at home in Delafield road, Aspinwall.

* * *

MORE and more of our travelers are making their way home again. The George W. Crawfords, of Woodland road, spent the winter in Africa and cruising on the Mediterranean, you know, and I hear that they are in Paris at present. They are expected home about the middle of the month.

The David M. Kirks and their daughter, Mrs. Robina Kirk Quinby, and grandson, David Kirk Quinby, left on Tuesday for home. They have been at their Palm Beach place, "La Salona Cottage," all winter.

* * *

THE first dinner dance of the spring season for the Shannopin Country Club will be held tonight in the clubhouse. About 125 guests are expected to attend.

* * *

MR. AND MRS. FREDERICK L. STOUT, of Ben Avon, announce the engagement of their niece, Miss Elizabeth Breading Lyle, to James Taylor Batchelor, son of Mr. and Mrs. Elmer D. Batchelor, of Ben Avon. An early fall wedding is planned.

* * *

MR. AND MRS. CLARENCE C. KING, of North Highland avenue, have returned from Staunton, Va., where they motored to spend Easter with their son, Robert King, who attends the Staunton Military Academy.

* * *

AS its final function before its installation as a chapter of Delta Sigma Epsilon, the Scotch Club of Wilkinsburg will give a dance tomorrow night in the Penn-Lincoln Hotel. John L. Stanton, of Edgewood, is president of the club and W. Verner McClowd is chairman for the dance. The club is composed of young men of the Swissvale - Edgewood - Wilkinsburg district.

* * *

DISTRICT No. 9, Order of the Amaranth, will give a card party tomorrow afternoon in Kaufmann's dining rom. Mrs. Sara E. Killen is district deputy, grand royal matron.

* * *

MRS. ARVID S. C. ANDERSON, of Pawtucket, R. I., is visiting her mother, Mrs. James McNeil, of Fleming avenue, North Side.

Patricia Pitt

Current Events Officers Renamed

THE annual luncheon of the Wednesday Current Events Class will be held April 17 in the Keystone Athletic Club. Judge Richard W. Martin will be the speaker and Miss Mabel King, contralto, will sing. At the meeting in the Congress clubhouse yesterday the class re-elected its present officers: President, Mrs. J. H. Harrison; secretary Mrs. John L. Gerber; treasurer, Mrs. A. F. B. Morris. Mrs. E. M. Davis was appointed to fill the newly created office of assistant secretary. The program consisted of a discussion of current literature by Mrs. Edith B. Maize and music by the Uxority Club Choral under the direction of Mrs. Arthur B. Siviter. Mrs. Maize touched on the Van Dine mystery stories, reviewed "The Forsyte Saga" by Galsworthy, Edith Wharton's "The Daughter," and, among others, the several biographies which have been published this year.

* * *

THE April meeting of the Pittsburgh Colony of New England Women to be held Monday will be an open guest day and will take place in the First Unitarian Church. The program will consist of a play, "The Ladies of Cranford," the various roles in which will be taken by Mrs. Edward B. Lee, Mrs. T. C. Clifford, Miss Emilie Fuiler, Mrs. E. G. Edmonds, Mrs. Robert Munroe, Jr., Mrs. Richard C. Allen, Mrs. W. B. Spellmire and Mrs. Charles J. Mundo. Mrs. Clifford is directing the production. Hostesses for the tea which will follow will include Mrs. A. H. Keith, Mrs. H. Talbot Peterson, Mrs. George H. Taber and Mrs. Hugo Kahl. Mrs. Wesley Gould Carr and Mrs. Keith will pour.

* * *

MRS. R. C. M'ELFISH, Mrs. L. H. Estep and Mrs. H. H. Lambert were appointed as the nominating committee at yesterday's meeting of the Edgewood Woman's Club. The committee will report at the next meeting, April 17, and election of officers will take place at that time. Yesterday's program, which was given, as usual, in the Edgewood Club, consisted of reviews of Keyserling's "World in the Making," and Capt. John Noel's "Story of Everest," by Mrs. W. H. Garrett and Mrs. I. M. Eisaman, and a paper on "Hugo Wast, the South American Novelist," by Mrs. A. E. Baier.

* * *

MISS MARY DEWSEN, president of the New York State Consumers' League, will be a guest of the local league tomorrow and will be entertained at luncheon in the Woman's City Club. The local branch held its annual meeting on Monday in the Congress of Clubs, elected the nominating committee's ticket, headed by Miss Alice K. Negley as president, and heard talks by A. P. Huckstein, supervising inspector, and J. F. Mitchell, chief of employment, of the State Department of Labor.

* * *

THE season's final meeting of the child study class of the Rodef Shalom Sisterhood will be held on Saturday in the Falk Memorial Library at the temple. The speaker will be Dr. Henry C. Schumacher, director of the Child Health Clinic of Cleveland, whose subject will be "Problems of Children—Their Study and Treatment."

"WHAT WOMEN HAVE CONTRIBUTED TO THE STAGE AND SCREEN" is the subject of a talk which Mrs. Ambrose Nevin Diehl will give April 13 at a meeting of the American Association of University Women. Mrs. James H. Greene is arranging a special musical program. The meeting, which will be held in the Woman's City Club, will be preceded by the round table on international relations, Miss Elizabeth M. Lee, conducting it.

* * *

A COMBINED meeting of the Parent-Teacher Associations of the Hillsdale Avenue and the Kelton Avenue scools will be held in the Kelton school, Dormont, on Wednesday afternoon and will be addressed by Dr. Florence Teagarden, of the University of Pittsburgh, speaking on "Individual Differences." Mrs. O. B. Hughes, president of the Allegheny County Parent-Teacher Association, will speak of county work.

* * *

MISS THYRSA W. AMOS, dean of Women at the University of Pittsburgh, is leaving Saturday for New Orleans to attend the convention of the American Association of University Women. Miss Amos is a member of the national committee on recognition of colleges.

* * *

THE Squirrel Hill Community Club has changed the place for its benefit play tomorrow night. It will be held in the Schenley High School instead of Taylor Allderdice High School. The proceeds of the performance are being shared by the Logan Parent-Teacher Association and the Community Club.

* * *

JOHN ADAMS, principal of Perry High School, will conduct a round table at the April meeting of the Perry Mothers' Club to be held Wednesday in the high school building.

* * *

LUNCH and supper will b served in the tea room which will be a feature of the sixth annual Pittsburgh "Week for the Blind," April 16, 17 and 18, in the Wabash Building.

* * *

AMERICAN LEGION AUXILIARY to East Liberty Post No. 5 will havea bake sale on Saturday at 5921 Penn avenue. The proceeds will be applied to welfare work.

* * *

PITTSBURGH CHAPTER of the Oberlin Alumni Association will have a dinner and bridge in the Congress of Clubs at 6:30 tomorrow night.

THE Junior Homewood Women's Club, which held its first regular meeting on Monday evening, will keep its charter open until the May meeting and is inviting the young women of the community to affiliate.

Cumberland to Vote On City Manager

CUMBERLAND, Md., April 4.—By an act just passed by the Maryland Legislature, Cumberland citizens will vote at the next municipal election on a proposition to provide a city manager. Cumberland is now under commission form of government. The question of extending the city limits and $200,000 water extention bond issue also will be voted on.

Women Save Homes Menaced by Fire

ROCHESTER, Pa., April 4.—Women formed a bucket brigade and fought a fire which late yesterday threatened their homes until firemen arrived. Sparks from a brush fire at the rear of the American Legion property ignited grass, the flames spreading to a pile of lumber and endangering nearby property.

VACANT HOUSE YIELDS STILL

Swooping down on an unoccupied two-story frame dwelling at 1321 West Liberty avenue, Lieut. Charles Cahill and Patrolman John Cahill, of the Mt. Washington Police Station, today reported finding a 125-gallon still in operation. They confiscated 20 gallons of moonshine liquor and destroyed 25 barrels of mash.

According to Lieut. Cahill, all windows and doors were barred from the inside. After making several attempts to enter from the outside the officers gained entrance through the home of Louis Bondell, at 1319 West Liberty avenue. Although pleading ignorance as to the ownership of the outfit, Bondell was arrested.

Shippers Authorize Banking Committee

PHILADELPHIA, April 4.—(AP.)—The executive committee of the Atlantic States Shippers' Advisory Board, meeting here yesterday, decided to form a banking committee to facilitate commercial loans to shippers.

W. C. Bants, vice president of the Bank of America, New York, stated in his proposal to establish the committeee, that a closer connection between the board and the financial interests of the East would enable bankers to extend loans to shippers at lower rates. At present the shipping business, he said, is hampered by high call loan rates.

THE WONDER ROUGE OF THE DAY...

"NOT until I tried it myself, would I believe a rouge could be so remarkable. It blends easily to any shade I wish, from dahlia pink to dahlia red. It is as natural looking in daytime as it is at night. It is Zanzibar."

KAUFMANN LOOBY CO
PENN AVENUE BETWEEN 6TH AND 7TH STS

One's Fur Scarf May Be One Skin or Several!

And by the same authority, it may be one of several different furs!

But all fashion-informed sources agree that one's costume must have a fur scarf to complete it!... and that every skin must be perfectly matched! That is why one can assuredly select her fur scarf from the Kaufmann Looby collection.

Pointed Fox ... Silver Fox ... Baum Marten ... Hudson Bay Sable ... Dyed Marten ... Blended Hudson Bay Sable ... Red Fox ... Taupe Fox ... Titian Fox ... Beige Fox ... Blue Fox.

$59 : $89 to $225

KAUFMANN LOOBY CO. ... FUR SALON ... Third Floor

FOR SPRING WEAR—
COLORED KID AND SNAKESKIN

In high favor during the early spring, footwear in reptile and colored kid is slated for a continued popularity throughout the whole season. Light tones in the new beiges and tans predominate for both street and dress wear.

Illustrated here are two extremely popular models, chosen at random from our large stock of new spring styles at $10.50 and $12.50.

Center buckle model in Beach Tan, trimmed with Lido Brown kid. Spike Cuban heel. 10.50

Sun Tan kid with applique of contrasting colors. Side buckle. 12.50

VERNER
249 Fifth Avenue

MAXWELL HOUSE COFFEE

Blended especially to achieve richer, mellower FLAVOR

YEARS ago a fine hotel in the Old South became famous for its superlative coffee. Travelers from all parts of the United States praised the marvelous food at the old Maxwell House and, in particular, the rich, mellow flavor of Maxwell House Coffee.

Southerners themselves boasted of it. They said no single coffee grown could taste quite so delicious. And they were right.

For the flavor of Maxwell House is a *blend* of many different coffee flavors, each selected for a special excellence. A Southern gentleman—an expert in coffees with a talent for flavor—first worked out this choice blend, which ever since has appealed unfailingly to other men and women who know good food.

He was familiar with all the finest kinds and grades of coffee grown. He spent years of patient, skillful labor combining, testing, rejecting, re-combining the "winy," heady coffees of Arabia, the "mild" coffees of Java, the "syrupy," pungent coffees of Brazil. At last his persistence was rewarded with an entirely new coffee flavor—a *blend*, smooth, rich, mellow, full-bodied, yet full of life and sparkle.

"The Old Colonel," as he is known to his friends, has lived to see this coffee he perfected in his youth become the favorite throughout the whole United States—pleasing more people than any other coffee ever offered for sale.

North, South, East and West—Maxwell House is accepted today as the fine coffee served in America's foremost homes—preferred by America's most famous hostesses.

Let your own family and your friends enjoy this delicious coffee at your own table. Wherever you are, your grocer has Maxwell House Coffee—sealed in tin to preserve to the last spoonful all its delicious fragrance and flavor.

© 1929, P. Co., Inc.

"Good to the last drop"

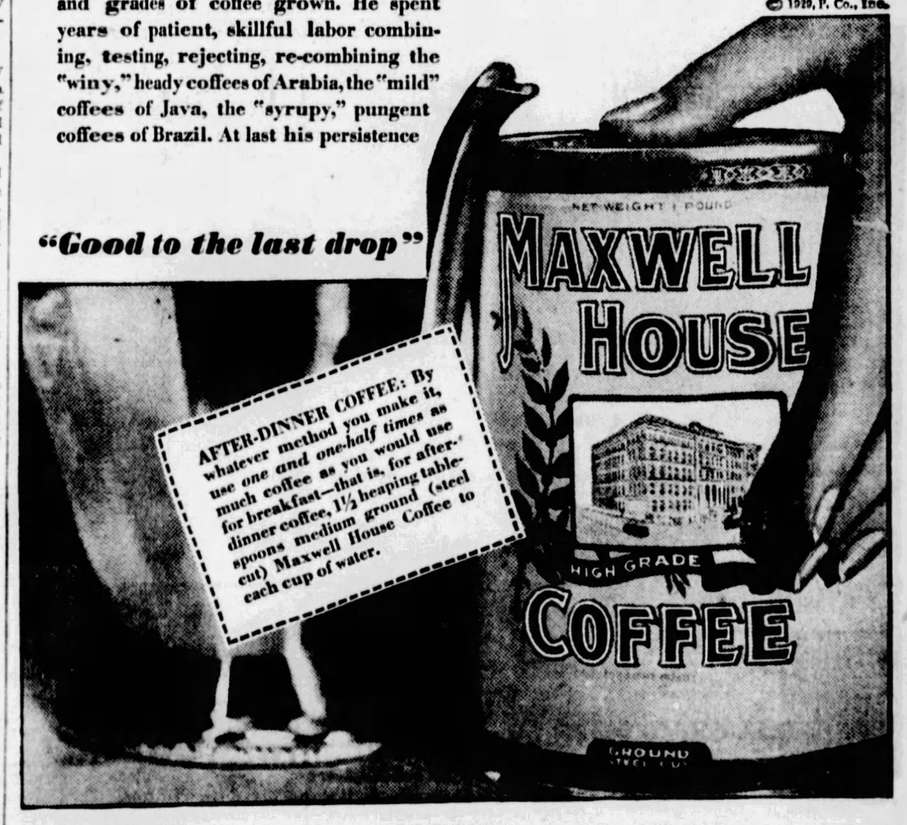

AFTER-DINNER COFFEE: By whatever method you make it, use one and one-half times as much coffee as you would use for breakfast—that is, for after-dinner coffee, 1½ heaping tablespoons medium ground (steel cut) Maxwell House Coffee to each cup of water.

Here's the milk with that fresh sweet flavor you remember

Telephone Atlantic 7300 and your supply will start tomorrow

RIECK'S MILK
PASTEURIZED
Its purity is safeguarded by the ELECTROPURE Method
A PRODUCT OF NATIONAL DAIRY

SECOND WIFE GETS $42,500 FROM WIFE NO. 1'S ESTATE

Elizabeth Leichel Deckert de La Mellaire, prominent socially in Paris, where she resides, yesterday obtained a verdict for $42,500 in Common Pleas Court here against her former husband, Henri Deckert de La Mellaire, also of Paris. This sum represented a compromise on a $50,000 note given by the defendant, from whom she is divorced.

On October 25, 1927, the plaintiff entered proceedings to attach her husband's interest in the estate of Mrs. Blanche De La Mellaire, formerly of Pittsburgh, a former wife of the defendant. The law firm of Moorhead & Knox represented the Paris woman in the transaction.

De La Mellaire was a beneficiary of the estate, of which Edward J. House, of Pittsburgh, was the executor. Mrs. Blanche De La Mellaire was Blanche House before her marriage.

Minstrels to Aid Ohio Valley Drive

A minstrel show to raise funds for the establishment of a free dispensary at the Ohio Valley General Hospital, McKees Rocks, will be given tomorrow night at the Miles Bryan High School. Luke and William Barnett, Charles McInerney, Tom Lysault and members of the "Amen Corner" are to take part.

Symphony to Give Children Concert

The Pittsburgh Symphony Society will give a free concert for children, at Syria Mosque at 11 o'clock Saturday morning, it was announced today. Tickets are to be distributed at the offices of the society with cooperation of public and parochial school officials.

THERE aren't enough adjectives in the language to give an adequate description of our collection of Hartford-Saxony Rugs. The unique beauty of every design . . . the daring originality of colorings . . . are beyond words. Their truly Oriental patterns are just what is needed to bring a welcome sense of cheerfulness and comfort to any room you put them in. Come and marvel at them!

9x12—$132.50

Other sizes at proportionate prices.

Budget payments, if desired.

MICHIGAN Furniture Co.
623-625 PENN AVE.
In Pittsburgh Since 1889

The Sun-Telegraph Fifteen Cent Pattern

A PLEASING APRON MODEL

Figured percale is pictured here with bias binding for a finish. This model is also attractive in dimity or lawn, or in sateen. Unbleached muslin with stitchery in colors is also suggested. The apron has gathered fullness at the sides. It is cut circular and falls in graceful folds. Strap portions hold the apron on the shoulders, and are crossed over the back and fastened to the front at the sides.

The pattern is cut in one size—medium. It will require 1¾ yard of 40-inch material, together with 8 1-3 yards of bias binding put on as illustrated.

COUPON.

This pattern will be sent on receipt of 15 cents (silver or 2c and 1c stamps). Make number, name, address, etc., plain. Send to Pattern Department, The Pittsburgh Sun-Telegraph, Pittsburgh, Pa.

No. 6441 Size.....

Name .....

Street and No. .....

City ..... State .....

JOYCE-McClements Co.
CATERERS

Good Catering Least Expensive

Guests note the quality of catering entertainment. When it is inferior the reflection is sometimes costly.

Our standard for catering prevents such an occurrence.

Menus and estimates submitted without obligation. Phone us for suggestions.

Weddings a Specialty

PENN and SHADY Pittsburgh

DAULER-CLOSE FURNITURE

Let Us Help Plan Your Home Interior Furnishings

We can do it with the spirit of the times, do it with taste and do it inexpensively. If it is a new home or additional furnishings for the present home our helpful service is available without obligation.

Dauler-Close furnished houses or apartments have an attractiveness that speaks for itself. Experience and high regard for quality and our intimate knowledge of values and prices enable us to better interpret present-day home furnishing requirements.

We invite inspection and price comparison of the distinctive quality Furniture in our Spring display.

Special Credit Terms if Desired

DAULER-CLOSE FURNITURE CO.
636-638 Smithfield St. Pittsburgh

Men!—See Friday's Papers For News of An Important Sale of Suits

BOGGS & BUHL

Have Your Furs Cleaned And Stored the Modern B. & B. Way.

7500 turkish towels 25¢

Regular Cannon make Turkish Towels—over six hundred dozen of them. Bought far underprice on account of the manufacturer suffering a cancellation of a large order. Large 20x40-inch towels—soft, absorbent finish—double thread first grade—neat stripes and borders of Rose, Blue or Gold. Priced to the quick—so no special pricing in quantity. Each.....

Splendid Wash Cloths to match—limited quantity—7c each.

mat crystal is adorable and fashionable

Rightly so, for it combines so unusually dignity, style, individuality and smartness. A beautiful stone coming in all shapes and pieces—necklaces, pendants, bracelets, etc. Irresistible combined with colors of Jade, Carnelian, Topaz and Sapphire. $1.00 to $35.00.

Mat Crystal and Marquisite Necklaces, $13.50 to $35

—First Floor—

AGAIN A NEW SHIPMENT

sale feature—undergarments 50c

Unabated enthusiasm (that just expresses it) each time we are able to offer a new selection of these popular priced undies. Wider and better selection than ever this time.

Costume Slips
Slip-On Gowns
Pajamas
Bandeau Sets
Athletic Panties
Step-In Drawers
Bloomers

MATERIALS

Voile
Batiste
Percale
Nainsook

White and pastel shade garments in tailored models—cut full size.

Extra size garments in Gown, Costume Slips, Athletic Panties and Step-In Drawers.

—Second Floor—

speeding up still more, the April sale of curtains

Again just two items mentioned — but as always, remarkable values—a repeat of the first day's feature.

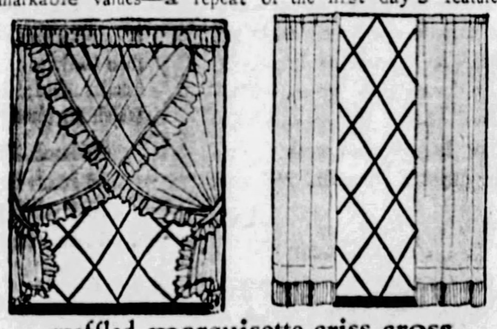

ruffled marquisette criss cross or french marquisette panels

Curtains of marquisette in ecru or cream—3-inch ruffle and ruffle valance top and tie-backs. Headed, ready to hang. Panels of ecru French marquisette with 3-inch bullion fringe. **85c**

500 Pairs Sash Curtains

For the lower half of the window—each curtain finished—ready to slide on the rod. 36 inches long—made on a lacy block white scrim with 2-inch check border. Green, Blue or Rose. **50c**

—Third Floor—

the new EASY washer banishes washday drudgery

It saves you not only the rubbing, but other heavy tasks, such as wringing the clothes and emptying pails of water.

Washes the clothes in a jiffy with the gentle up-and-down motion of vacuum cups. Move a little lever and the smaller tub damp-dries the full of clothes.

Move another lever and all the water is lifted and emptied for you by means of a little pump.

Many other features you will want to see. Telephone or call for a demonstration in your home.

Sold On Easy Payment Plan

—Demonstration Booth, Basement—

imported china —far less than ½ price

Three thousand odd pieces—discontinued patterns of French, English and Nippon tableware—priced ridiculously to clear out these lines of open stock. At the merest fraction of original price—or even of cost for that matter. A great boon to those needing odd pieces, to fill in broken sets, or for boarding housekeepers. All finer china—Theo. Haviland, Nippon and English Minton design.

Note Examples.

$5.00 Vegetable Dishes.....$1.00
$2.25 10-Inch Plates.....50c
$13.50 Covered Dishes.....$1.00
$5.25 Meat Platters.....$1.00

special—wrought iron bridge base and shade

$1.75 BASE $1.25 SHADE

A new shipment and one of the most remarkable values we have ever had in stock. Neat wrought iron base as shown fitted with adjustable arm—and 12-inch parchment paper shade—two-tone colors in Tan, Orange or Green. Special—Base, $1.75; Shade, $1.25.

wrought iron fern stand—copperized bowl

$2.25

Another splendid special—cleverly designed fern stand—42 inches high with roomy 10½-inch bowl in copper finish. Made especially attractive by decorative touches of red and gold. A limited quantity to be sold very special at $2.25.

—Third Floor—

WEEK END GROCERY SPECIALS

carnation or united milk—$1.14 doz.

(Limit of 1 dozen each to customer)

5-lb. bag Market Day Coffee, $2.25.

Yellow Cling Peaches—packed by Prattlow. Large can—20c; $2.25 dozen.

Heinz Baked Beans—2 cans, 25c; 1 dozen limit to customer.

Prattlow Colossal Asparagus—1 lb. 14 oz. can, 40c.

Beechnut Spaghetti—13c can; $1.50 doz.

Rider's Green Cut Stringless Beans—15c can; $1.75 dozen.

Master Key Peas—17c can; $1.90 dozen.

Oh Boy Country Gentleman Corn—16c can; $1.85 dozen.

Junket—assorted flavors—2 pkgs. for 25c.

—First Floor—

sale—women's fine $7.50 to $8.50 umbrellas $4.95

A fortunate purchase brings these fine Rain Resisters at $2.50 to $3.50 less than similar qualities are priced in regular stock.

16-rib styles—some with gilt frames—new spring styles in stripes and bordered effects—many black and white combinations. 50 pieces are of the extra heavy ottoman or satin borders self colors. These are slightly irregular in weave, but nothing to effect looks or wear. Mounted with special sample handles—no two alike. In a full line of colors—very few all black. While the limited lot lasts—special, $4.95.

—First Floor—

smart all-weather topcoats rubberized tweed rubberized velvet either $10

Coats just right for all day wear in these capricious Spring days when showers and sunshine come along together.

Each a swagger type, proving how smart and yet practical a raincoat can be. Tweed sizes 14 to 46. Velvet to 20—special, $10.00.

—Second Floor—

april sale of housecleaning helps

Demonstration of "Nock-O"—a Better Aluminum Cleaner—25c

Combination Housecleaning Outfit—Consists of 10-qt. Galvanized Pail, Sponge, Scrub Brush, 2 pkgs. Powdered Ammonia, 1 pkg. H. R. H. Paint Cleaner, 2 cans Cleaning Powder and 3 cakes P & G Soap. $1.25 value. Special $1.00

Stepladder—of hardwood—rodded under each step—has bucket shelf. 5 foot size. Special..$1.25
6 foot size—$1.50

"Kutol" Miracle Waterless Cleanser for cleaning woodwork, etc. 2-lb. pail, 50c; 5-lb. pail, $1.00; 10-lb. pail, $1.50.

Parlor Brooms—good grade corn—5 sewed—white enameled handles. Size 7. Special.....85c

Dust Pan and Brush—both for 45c

Self Wringing Mop with 10 qt. galvanized pail. Special.....$1.00

Sunbrite Cleanser—12 cans 45c

Ivory Soap—6 oz. size—case of 100 bars..$6.35

B & B Silver Polish—unequalled for silver, gold, pewter, cut glass, ivory, etc. 8-oz., 25c; 16-oz.,50c; 32-oz., 75c.

"Deodofoam" and Toilet Bowl Brush—cleans and deodorizes toilet bowls 35c

Ivory Soap Flakes—5-oz. size, 12 pkgs. for $1.00.

Lambs' Wool Duster with long handle. Duster 7½x12½ in. size..$1.00

Old English Brush Waxing Outfit—8½-lb. Polishing Brush, qt. liquid Wax & 2-lb. Floor Wax. Complete, $3.75.

Annual Sale of Rose Bushes and Shrubs Started Today

—Housewares, Basement—

A Remarkable Showing of Dresses for Women and Misses

Imported Lambskin Gloves for Spring

2.35 Pair

Particularly soft and pliable are these gloves of lambskin. The ½-inch welt top furnishes the right note of contrast. The pique seams are assurance of service. In these colors—black with white, black with tan, grey with black, mode with brown, beaver with brown.

KAUFMANN'S . . . MAIN FLOOR

Hat Fashions

Presented at

Stanley Theater

In the New Color-Films

Hats from Kaufmann's Millinery Salons are worn by movie stars. See Doris Dawson in a Patou sports model . . . Dorothy Janis in a new straw turban . . . and others new and smart!

Achieve Smartness Inexpensively!

3.95

You'd hardly believe that so little money could buy so very much smartness! New straws that are jaunty youth, every inch . . . little felts that are worn off the face. And the colors are surely Spring 1929 . . . soft greens, new beige tones, brighter blues, orchids, reds . . . black.

KAUFMANN'S . . . FIFTH FLOOR

Kaufmann Special Hats, 3.50

Made for us exclusively, with every bit of quality that's possible to be had at the price! The new shades and shapes . . . and a full size range.

MAIN FLOOR

●

Men's Dovesheen Shirts, 1.65

Made up especially for us, from carefully selected broadcloths that have a lasting lustre and will not shrink. Plain white and plain shades . . . collar-attached style, also neckband style in white . . . and all are skillfully proportioned. Sizes 13½ to 17.

MAIN FLOOR

●

Men's $6 Trousers, 3.95

These are the left-overs from extra trouser suits that have been sold with but a single pair of trousers. Naturally, they're new . . . in fabric, in pattern and in shade . . . and you have excellent chances of matching that odd coat and vest you now have.

SECOND FLOOR

●

Men's Overalls 1.79

"Headlight" or "Finck" Overalls and Jackets in blue, white, blue-and-white stripes, 8-oz. materials. (Guaranteed). And specially priced *1.79*. Extra sizes are *1.95*.

Khaki or Blue Work Shirts . . . full cut and with triple stitched seams. Special 1.25.

SECOND FLOOR

"Prince of Wales" Style Now Included in Babette Shoes

7.50

The "Prince of Wales" is one of the smartest things we've seen for ages. Definitely a walking shoe—with a novel front lacing arrangement. It comes in tan Russia with rich perforations on vamp and quarter . . . simulated reptile with brown kid trimming . . . and black simulated reptile.

KAUFMANN'S . . . FIFTH FLOOR

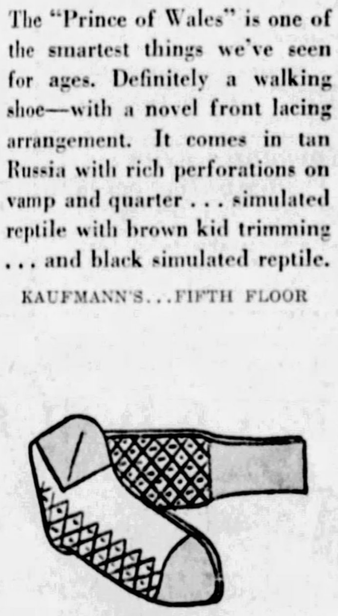

Men's New Rayon Hose

35c Pr.

A surprisingly fine quality for the price and socks that show the season's approved new colorings in many varied combinations. Fancy novelty patterns . . . and every pair has heel and toe reinforcements for long service.

KAUFMANN'S . . . MAIN FLOOR

Women's Cloth or Silk Coats

$25

Extraordinarily Fine Coats!

Coats of soft-finished woolens trimmed with white pony skin (sketched) . . . trimmed with susliki, squirrel, monkey, broadtail. The collars are distinctive in cut and fashion. Black, tan, grey. In the sports coats are tweeds and mixtures in monotone effect.

The silk coats are black, often with scarf or cape collars that are youthful and very, very smart. Celanese moire coats, too, are included in the group, and are popular.

KAUFMANN'S . . . FOURTH FLOOR

Dress Up the Beds In Springtime Array!

Rayon Spreads

4.50

Sizes 72x105 and 81x105

Beautiful new rayon brocade bedspreads that you need right now for fresh colorful charm. Lovely colors to match the draperies . . . rose, blue, gold, orchid, green. The edges are firmly scalloped. Rayon spreads, you know, can be laundered week after week, month after month . . . and still retain their beauty.

KAUFMANN'S . . . SIXTH FLOOR

"Defiance" Tires for Your Car

You'll find most welcome tire economies in the "Defiance" list . . . for these are made exclusively for a limited group of department stores, by a leading maker. Here are some specimen values . . . perhaps your tire size is listed.

Balloon Cords

29x4.40	5.95	30x5.50	11.45
31x5.00	9.25	32x6.00	13.45
31x5.25	10.45	33x6.00	13.75
29x5.50	10.95		

High Pressure Cords

30x3½ reg.	5.10	33x4	9.85
30x3½ GT.	5.25		
31x4	8.85	32x4½	13.35

KAUFMANN'S . . . SECOND FLOOR

Boys' 4-Pc. Suits

$10

Well wearing — strongly tailored — and exceptionally good looking for this low price. With 2-button, peaked lapel coats, tattersall vests and some knickers pleated at the waist. Serviceable woolens are Spring weights and shades —tan, grey, novelty mixtures and navy. Sizes 6 to 16 years.

THIRD FLOOR.

Boys' Felt Hats

3.25

The well-known Kaufmann Special Hats that feature the season's narrow brims. Spring shades of tan and grey. Whoopee caps and Collegiate Crushers—in all the new colors. 1.50.

THIRD FLOOR.

Frocks and Ensembles for Street and Afternoon

16.50

Spring is in the air . . . Winter clothes are looking a bit dull. We simply must have a new frock to wear to the office . . . a bright print with a dark ground, or a crepe ensemble with frock and matching jacket. The tailored styles are particularly smart. Then there are afternoon georgettes and chiffons with smooth swathed hiplines, with graceful bertha collars, with the uneven skirt length, and with colors that are as attractive as daffodils . . . kelly green, middy blue, suntan beige, brown, navy, black.

Sizes for women and misses, and half sizes for small women.

KAUFMANN'S . . . FOURTH FLOOR

Four Special Values in SILKS

Of Interest to Every Woman Who Sews

If you do your own sewing, or if you prefer having your dresses made . . . then look to these values for a substantial savings and for a smartness in quality and color and fabric. Each one offers you great quantities from which to choose . . . dozens of colors!

40-inch Silk Radium for Slips (Regularly 1.50), Yd. . . . 1.00
36-inch Printed Dress Silks (Regularly 1.50), Yd. 1.00
40-inch Heavy Flat Crepes (Regularly 1.95), Yd. 1.38
40-inch Printed Silk Chiffons (Regularly 2.95), Yd. . . . 1.38

KAUFMANN'S . . . SIXTH FLOOR

KAUFMANN'S

FIFTH AVENUE **ATLANTIC 1000** **PITTSBURGH**

BELLEVUE ASSURED SPAN OVER RAILWAY

Pittsburgh Sun-Telegraph

METROPOLITAN DISTRICT NEWS

THURSDAY, APRIL 4, 1929

SIDEWALKS OF PITTSBURGH

BY HAVEY J. BOYLE

A DOWNTOWN place flaunting Mr. Volstead's act was nabbed the other day. According to the boys, the place was raided due to its suspicious smell.

There were amusing scenes when another place was hit on the head by the prohibition men. When the officers walked in two waiters reached for two hats on the wall, put them on and sat down at a table pretending to be customers, who are never molested in a raid.

Many former die-hards say they see the beginning of the end of places that will sell the stuff. There is no doubt that the Jones law has affected the boys more than any other development.

One man who got out of the business before he was nabbed expressed himself as the happiest man in town.

One bartender who has twice taken what is professionally

known as the "rap" was back on the job a few hours after his place was raided.

Closed doors (a series of them) and a close inspection of all visitors are the present order, according to my spies, but even through all this ceremony there is a gloomy note among the trade. The proprietors say: "If they decide to get you they get you, closed doors or open doors."

One indignant proprietor who was raided swears that the "buy" made by the prohibition men was near-beer, but since he handled high test beer and liquor who is going to take his word against the word of the prohibition men, he asks.

* * *

No language is richer, more inventive, or more descriptive than the language of the boys who follow the ponies. They are so pat, these expressions, that they creep into the language of men and women who never saw a horse race, who never bet on a horse.

The horse men have recently given a new definition of the time-honored "N. S. F." to be found on bank checks that need a little vulcanizing. "Not Sufficient Funds" is what those letters stand for among the orthodox, but the horse players say N. S. F. means "NOT SO FAST!"

Another colorful expression describes a certain kind of player as "he's always in the mail." That means nothing unless you learn that it described the fellow, who having bet and failed to pay off, upon being questioned, states: "Why

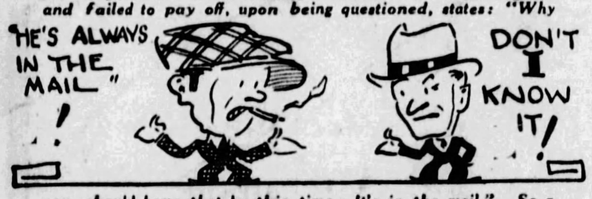

you should have that by this time. It's in the mail." So a slow paying fellow among the horse players is a man who's "always in the mail."

* * *

IF YOU should venture into a place where bets are taken on the horses you'd be amazed at the jargon of talk, utterly unintelligible to the outsider, but clear to the experienced. There is a system of bookkeeping, expertly done, that would baffle a bank teller.

* * *

There are many horse players who use what spare money they have in following the nags, instead of spending it on such things as the theater, movies, or what-not. There are others who succumb to what is nothing less than a disease. The latter type is not welcomed as steady trade.

* * *

THERE is no group so widely separated in station as the men who play the horses. The richest and the most aristocratic, the poorest and the menials, look over the forms, study the jockeys, note the weights, observe past performances, and take a flyer, big or little.

I remember a reporter who was always certain that if you advanced him a dollar he could pyramid it into a small fortune. He went hungry, often, to back a nag. He explained his dope and tips to perfect strangers. He was always broke.

NATIONAL LAW FOR TRAFFIC URGED

A national traffic law is urged by Burgess W. J. Longmore, of Bellevue.

Uniformity in place of the present variety of speed, signal and general traffic regulation would aid autoists and would tend to lessen accidents, he believes.

"I wrote to Congressman Stephen G. Porter on this subject," said the burgess today. "He replied that the power of Congress is limited to interstate traffic and would have no power to establish regulations which would affect motor vehicles engaged in intrastate traffic.

"However, he promised that he would take up the question as a member of the Committee on Interstate Commerce and see what could be done toward enacting a national traffic law."

FIRE ROUTS 600 FROM HOTEL

Six hundred lodgers spending the night in the Improvement of the Poor Hotel, 428 Duquesne way, were routed early today when smoke from a fire in the laundry and waste paper room filled the upper floors of the hotel where the men were sleeping. Hotel attendants awakened the men and asked them to leave.

The laundry and waste paper room, as well as the garage, is in a small one-story brick addition, alongside the hotel itself. About 5:30 o'clock smoke was seen issuing from the rear of this building and a still alarm was sent in from the hotel. Firemen had difficulty in finding the blaze due to the great amount of smoke that issued from the paper room.

Several trucks in the portion occupied by the garage were removed without difficulty. The cause of the fire is undetermined and the damage was slight.

DOPE PEDDLING SUSPECT HELD

An attempt to sell morphine and cocaine on a Wylie avenue corner was charged to Lewis Ragsdale, 27, Negro, of 1224 Filson street, who was turned over to narcotic agents this morning after a hearing before Magistrate Thomas Jones in Central Police Court.

Detectives testified Ragsdale was trying to peddle a small bottle of dope for $85.

Fire Razes Buildings Entered by Tramps

Tramps are blamed for starting a fire which destroyed several small frame buildings owned by the Islesworth Club camp, on the Allegheny River bank at Karns, near Natrona. Flames destroyed several of the buildings last night, causing damage estimated at several hundred dollars. The buildings have been vacant for some time, and it is believed that tramps had been making them their headquarters.

Youth on Bicycle Struck by Auto

Herman Henderson, 9, of 2025 Windover street, Squirrel Hill, is reported recovering in Mercy Hospital today, where he was taken yesterday after being struck by an automobile while riding a bicycle in Windover street, near Hobart street. Mrs. Laura Goldsmith, 35, of 5835 Hobart street, was driving the automobile that struck the boy, police say.

SCHOOL TEACHER AMONG GIRLS NAMED AS TYPICAL

HELENE SENIKO

This young lady hails from Jacobs Creek, Westmoreland County. Twenty-three years old, Miss Seniko teaches school.

JEAN LONGFITT

Born in Pughtown, W. Va., Miss Longfitt moved to East Liverpool, O., when she was 11. She swims, plays tennis and dances.

VIRGINIA KENDRICK

Miss Kendrick was graduated from high school in 3½ years and won the national student contralto contest at the Sesquicentennial Exposition.

QUEST ENTRIES POUR IN

Many last-minute nominations in the Typical American Girl Quest which the Pittsburgh Sun-Telegraph is conducting in this district, provide reading of unusual interest.

For instance, a letter from one young lady which nominated Miss Virginia Kendrick, 2869 Castlegate avenue, gave some interesting details about her rise in the world. It seems she commenced a career when she graduated from South Hills High School—she took up the study of music, voice and piano. Meanwhile, the note tells us, she worked in a bank as a savings teller.

OVERCOMES OBSTACLES

After a great deal of hard work, Miss Kendrick equipped herself to enter the national students' contralto contest at the Sesquicentennial Exposition in Philadelphia and won it, at the age of 19!

She can prepare a meal, she designs and makes all her clothes, and has an engaging personality of a "lasting quality."

Miss Jean Longfitt, according to Miss Ruth Price, who nominated her, "is not content to be mediocre—she wants to excell in everything she does and works hard to do so. She has poise, high ideals, and is kind and generous. Her idea of success is to do something extremely well.

YOUNGSTOWN ENTERS LISTS

R. S. Schwartz, of the City Trust and Savings Bank, Youngstown, O., writes that "there is a Typical American Girl right around the corner whom I know and think would qualify. She is a business girl; has a very good position, yet it does not unbalance her; she is a high school graduate and continues to do some night school work; reads; can sew and cook very well; she is interested in people and events; she likes good food; her hobby is sports. She believes in marriage for love on a fifty-fifty basis; motherhood; moderation in drinking and smoking."

Mr. Schwartz forgot to inclose Mary Betty Hartman's picture. Miss Hartman is his nominee and lives at 530 West Ravenwood avenue, Youngstown.

With only a few more days left for our search, it is possible that someone has forgotten to send in the nomination that would surely win the national contest.

Don't delay any longer!

Husband Misses Target, Wife Divorced

Laura J. Williams, who says her husband, Preston Williams, took a shot at and missed her, has been granted a divorce in accordance with a decree handed down in Common Pleas Court.

Mrs. Williams who lives at 311 Lowell street, testified before the court that her husband drank to excess. They were married in 1920, when she was only 19. She says that her husband refused to give her money for proper support.

PHILA. CO. HEAD QUITS DUTIES

A. W. Robertson, who recently resigned as president of the Philadelphia Company and affiliated corporations, has completed pending business, it was announced today at the offices of the company.

Until further action of the directors, Thomas Fitzgerald, vice president, will direct operation of the transportation companies of the group; C. S. Mitchell, accounting, and F. R. Phillips operation of other than transit companies.

Robertson resigned shortly after the first of the year to become chairman of the board of the Westinghouse Electric and Manufacturing Company and continued his duties with the Philadelphia Company to clear up certain business.

Octogenarian Wins Murder Acquittal

WILKES-BARRE, Pa., April 4.—(AP.)—John Ritzel, 83, was acquitted of the slaying of his daughter, Mrs. James Dempsey, by a jury in Luzerne County Criminal Court today.

Mrs. Dempsey died from wounds she received at the Maple Ridge Inn, near White Haven, when it was alleged her father fired, when two men in the inn tried to forcibly throw him down a pair of steps.

Operation of Slot Machine Costs $500

Nick Panos, McKees Rocks restaurateur, indicted for operating a slot machine in the recent county graft probe, pleaded guilty in Criminal Court and was sentenced to pay a fine of $500 and paroled for one year by Visiting Judge Frank P. Darr. Others had been let off with $50 fines, but officers testified that Panos had operated his machine again after he had been raided.

Name Commission On Election Districts

John Gilfillan, Arthur Wessel and Henry Menschke were appointed by Quarter Sessions Court to make a study of the First Ward of Mt. Lebanon Borough and to report back to the court as to whether more election precincts should be created in the ward. There are now four precincts, having 660, 596, 593 and 304 registered voters respectively.

"Annoyer" of Sproul Fined in Radio Fake

Chuyler Coleman, 36, of Coraopolis, was penalized $50 or 60 days in jail by Magistrate Leo Rothenberg today after Detective John Crouse had testified that he tried to sell something he didn't own—advertising time over Station WJAS.

Coleman was arrested on complaint of Evangelist John W. Sproul, who testified that Coleman had bothered him persistently.

INTRUDER GETS 20-DAY TERM

In default of bail, Philip Sandusky, 40, of Philadelphia, was sentenced to the Allegheny County Jail for 20 days following a hearing before Justice of the Peace W. H. Heath, of Greenock, on a charge of disorderly conduct preferred by Constable Nickolls. Sandusky was arrested by Constable Nickolls on the premises of Mrs. Mena Smith, Greenock, following numerous complaints of residents who had been annoyed by the intruder.

SEVEN FREED IN EXPENSE TRIAL

After deliberating one hour, a jury in Criminal Court today acquitted seven Harrison township officials on a charge of illegally using township funds to attend state conventions of commissioners.

The prosecutors, police and constables, must bear half the costs in the cases of six defendants, Ralph Carr, William Murdock, Louis C. Schweitzer, Alvin E. Kelley, Frank Starczewski and Henry Sherrich, the jury ruled. In the case of the seventh defendant freed, W. B. Linhart, entire costs were placed on Leo Mazick, chief prosecutor.

Made Her Nervous Wreck Wife Says

Alleging that her husband, Willard C. Yeckel, made a nervous wreck out of her and was jealous of her, Margaret F. Yeckel, 415 Washington road, Mt. Lebanon, has asked Judge Josiah Cohen to grant her a divorce. She charges Yeckel through her counsel Ben J. Lubic, with cruel and barbarous treatment.

Drowning Victim's Body Recovered

The body of F. A. Oxenreiter, 54, of 109 Orchard street, Knoxville, was taken from the Allegheny River today by River Patrolmen Charles Snyder and Henry Reddy.

Last night police were notified that a man had jumped from a barge and a hat, coat and overcoat were found on the river bank near the south end of the Sixteenth Street Bridge.

TRADERS SCORE GAS TAX BOOST

The proposed four-cent gasoline tax was opposed in a resolution adopted by the Ross Township Board of Trade at its monthly meeting, Tuesday night in the Samuel Hamilton Junior High School.

Members of the board held the tax was unjustified and a blow at autoists and the automobile industry. James S. McKain, secretary, was authorized to communicate the organization's action to representatives at Harrisburg.

Annexation of parts of the township to Pittsburgh, drew fire of the members who held the move was unfair to the township which had sought to provide adequate school facilities and community improvements and that it placed an excessive burden on the remaining taxpayers.

A. B. Coombe, was named chairman of a committee to have charge of arrangements for the annual township picnic, May 29, in West View Park. School children of the township will be guests. Albert Scholze, president of the Board of Trade, presided.

Gets Five Days in Jail for Vagrancy

Larry McGraw, 50, no home, arrested by Patrolman Carl Steiglitz at Brownsville avenue and Carson street, on a charge of vagrancy, was sentenced to the county jail for five days by Magistrate John J. Sweeney in South Side Police Court yesterday. The officer testified that McGraw did not have any visible means of support.

2 Highwaymen Get $40 in E. E. Holdup

Held up by two men at Shetland avenue and Lenora street early today, J. J. Moriarity, of 6379 Burchfield avenue, was robbed of $40 in cash.

RAILWAY SPAN ASSURED AT BELLEVUE

After negotiations lasting several years, Bellevue residents are virtually assured of a safety foot bridge over tracks of the Fort Wayne Railroad at Bellevue station.

Bellevue council Tuesday night approved an agreement with the Pennsylvania Railroad for construction of the overhead span. It is understood the company is ready to sign the agreement and that erection of the bridge will be begun within two months. The cost to the borough will be about $1,600 for that part of the bridge and ramp on borough property.

Councilman John R. Longabaugh, chairman of the public safety committee, had held numerous conferences with officials of the railroad and finally an agreement was reached. Both sides are said to have agreed that the step would eliminate accidents to pedestrians at a point where hundreds take trains daily.

The bridge, similar to that at Avalon station, will be of exceptionally heavy material. It will be brought from New Brighton where it has been in use for a short time, it is understood.

OFFICER DENIES HIT-RUN CHARGE

John Pollas, 35, of 1165 Bluff street, constable for Alderman Thomas A. Flannigan, is at liberty today on a $1,000 bail bond, following his arrest yesterday by city detectives as the owner of a "hit-and-run" machine which struck and seriously injured Motorcycle Patrolman Charles J. Schierlein, in the Boulevard of the Allies Tuesday. Schierlein is in Mercy Hospital.

Pollas charged with violating the automobile laws denied driving the machine. The car, he said, was in a public garage in Fifth avenue. Upon learning that the automobile was not in the garage Pollas insisted that it had been stolen. The machine was recovered at Herron and Center avenues, yesterday.

Two girls who witnessed the accident and who furnished police with the license number informed the officers that the driver of the machine was a slim man. Pollas is of stout build.

Tarentum Husband Sues for Divorce

Claire E. Wolferd, of 827 Corbett street, Tarentum, married in 1912, and deserted, he alleges, in 1927, has filed a libel in divorce against Roxanna Wolferd, in Common Pleas Court.

Today's Flagism

Hendrick Hudson, one of the greatest explorers of his turbulent period, sailed from Amsterdam, Holland, April 4, 1609, and on the following September 12 had sailed his ship, the "Half Moon," up the great river which now bears his name—now one of the principal streams in the domain over which floats the Stars and Stripes. On the banks of that river is now located the world's largest city—New York, which in a comparatively brief span of years outstripped in growth Old World cities of great age.

Trolley Passenger Hit by Auto, Sues

Nora Flynn who walked in front of a street car in South Eighteenth street, as she was going towards Monastery avenue, November 13 last and was struck by an automobile owned by Vincent Scarano and Albert Scarano has brought suit against them for $25,000 damages for personal injuries. The plaintiff in her bill of particulars filed in Common Pleas Court sets forth that the automobile drove around the left side of the street car and knocked her down, before she reached the sidewalk.

Raiders Visit Seven Places; Find 3 'Wet'

Of seven places visited by prohibition agents yesterday only three were found to be "wet." The "wet" spots, according to the agents, were at 6427½ Frankstown avenue, where Richard Thompson, 56, was arrested; dwelling, 314 Eleventh street, North Braddock, where George D. Cario, 46, was nabbed, and at 429 Water street, where William M. Rose was taken. Moonshine was seized in each place, the agents said.

PARENT-TEACHERS HEAD LAUDS RADIO IN SCHOOL

More enthusiastic endorsements of the Sun-Telegraph-Stanley-Warner Brothers' Theaters Radio-in-the-Schoolroom campaign are pouring in by every mail. One of the latest evidences of strong approval of this far-reaching campaign comes from Mrs. Helen K. Hughes, president of the Allegheny County Parent-Teachers' Association.

"A radio in every schoolroom seems almost too good to be true," writes Mrs. Hughes. "With the wonderful educational treats coming to us over the radio it is truly an inspiration to look forward to the time when every child in Allegheny County may reap the benefits to be derived from this seemingly limitless field of education.

EXCELS BOOKS

"If every child in the country could have heard the inaugural ceremony, from beginning to end, it would have been worth any number of history or civics lessons by the book route.

"Another outstanding educational achievement this winter was the series of musical talks to children by Walter Damrosch, who was probably the pioneer in preparing work for general broadcast in the public schools. If our schools had radios in every room, our children could hear Damrosch play music suitable to their ages and could hear also his wonderful descriptions of the selections.

"Others are no doubt making plans for broadcast service for the schools, so that the radio may soon be as effective a part of educational programs as motion picture instruction is now.

"I will watch with deep interest the unfolding of the radio plan of the Sun-Telegraph for enriching the lives of the children who, we hope, will profit by our mistakes and carry on for us in the coming generation."

MANY INQUIRIES

The announcement that the Sun-Telegraph has joined with the Stanley-Warner Brothers' Theaters in this city in offering a complete radio set to every schoolroom which obtains 125 orders for carrier delivery of the Sun-Telegraph, brought many inquiries of an interesting nature.

A number of inquiries as to the set will be satisfied by its description as a $138.50 8-tube, No. 53 Atwater Kent set, self-contained with an Electro-dynamic loud speaker of latest design.

Other inquiries asked whether the campaign included all schools. Public, parochial and private schools are all invited to participate: the offer extends to every type of educational organization.

Those who ordinarily buy their papers singly on the streets will also be called new subscribers provided they agree to have the paper delivered to their home.

Where carrier service is unavailable, rates are slightly higher to cover cost of mailing.

School Radio

MRS. HELEN K. HUGHES

Mrs. Hughes writes that "a radio in every schoolroom would seem almost too good to be true."

PLANNING MEMORIAL

Photo by Pittsburgh Sun-Telegraph.

MRS. TURNER MRS. JOHNSON MRS. TEAL

Mrs. Jay Turner, re-elected president of the Woman's Historical Society, Mrs. H. K. Johnson, a director and chairman of the tablet committee, and Mrs. I. K. Teal, a director, discussing plans for placing a memorial tablet to Jane Grey Swisshelm, writer and a member of the Swisshelm family, prominent in western Pennsylvania development.

Social Work

CONRAD VAN HYNING

Van Hyning, St. Louis social worker who has taken up duties in Pittsburgh as western representative of the Public Charities Association of Pennsylvania. His office is at 1305 Fulton building.

Will Rogers Says

NEW YORK, April 4.

We used to brag on the fact that unlike England, we had no different classes or ratings in this country, and here Secretary Stimson is called on to referee a bout in Washington's table etiquette.

Washington can't go out to dinner till they decide who shall sit next to who at the diplomatic dinners.

They ought to feed 'em Los Angeles style. Slip everybody a plate and if they can't find the grub, why he wouldn't be much of a diplomat.

I attended a Gridiron dinner where the President was there, and they seated the diplomats according to what they owe us.

England, France, Belgium and Italy were near the President, and the nations that didn't owe us a cent were at the foot of the table.

I told 'em, "You all better borrow something or you will never meet Coolidge."

Yours, WILL.

Height of Largest Wave Measured

THE largest wave measured in the open ocean was 37 feet from trough to crest. In shallow water waves may rise to a much greater height.

Fiction Page

Old Dog Law in Germany

IN Berlin a new ordinance makes it a punishable offense to take a dog in the streets without a lead. The owner of any animal run over will be prosecuted.

The BROADWAY MELODY by Jack LAIT

(Continued from Yesterday.)

Hank Is Happy After She Learns Queenie Didn't Go Out With Warry

(From a Scenario by Edmund Goulding.)

WHAT HAS GONE BEFORE

Eddie Kerns, song plugger, has written the music for "The Broadway Melody," a big revue to be produced by the famous Zanfield. For two years Eddie has been engaged to "Hank" Mahoney and now he sees his way clear to marry her. She and her younger sister, Queene, are playing in vaudeville and Eddie summons them to New York and tells them he has managed to place them in the revue. They are overjoyed, but Eddie suddenly discovers that he's lost his heart to Queenie who has developed into a startling beauty in the two years since he saw her last. He keeps his secret from "Hank" and the girls turn down a long vaudeville contract for a chance to make good in the revue. Zannie, after seeing the "Mahoney Sisters" perform, decides that he could only use Queenie. She, however, appeals to him to also give her sister a chance in the show. He consents. "Hank" believes that she put it over. During a dress rehearsal Eddie shows the sisters the big ad in the newspaper announcing their coming to Broadway. When Hank kisses Eddie, Queenie cries. Zannie gives Queenie a place in the revue. She makes an impression and the two "angels" of the revue invite her out to dine after the show. Dore, one of the show girls, tells Queenie to watch her step with Worthington. Eddie questions Queenie about "Warry" and tells her to keep away from him. Ignoring Eddie's protest she goes out with Warriner.

NOW GO ON WITH THE STORY.

CHAPTER X.

AS QUEENIE, overacting in an effort to seem "natural," called through a synthetic laugh to Francis Warriner that she'd join him, the horrified Hank slammed the dressing room door in his aristocratic face.

Queenie, who had never "talked back" to her sister in her whole life, sprang toward her fiercely:

"How'd you get that way?" she demanded, and she opened the door.

Warry was shrewd and expert enough at his peccadillo practices to know that Hank was only watering his wheel; for she was making him "difficult," and that gave him an intriguing position beyond the allure of his $1,000-bill stunt and his good looks and dangerous reputation. So he stood aside.

"Queenie, you can't go," breathed Hank.

Queenie tossed her shoulders with a little shrug. Warriner was in hearing—a stranger. Eddie was in the room. And here was she, who had determined to take this critical "out" for the sake of her sister and the man they both loved, and Hank was making a disagreeable scene.

"Don't be an oil can, Hank. I'm no infant. I promised Mr. Warriner I'd go with him and Mr. Worthington for a bite—good grief, I'm not being kidnaped—now actr yourself . . . see you at the hotel."

It was Eddie who now cut in.

His eyes flashed jealously, resentment, anger.

"It don' go—an' you don' go," he barked decisively.

Queenie, honestly stung by his peremptory tone and attitude, turned on him—

"Listen here, Mr. Kerns. You been mighty fine to me an' Hank. An' don' think I mean maybe. But—when it comes down to that Simon Legree business, I don' remember where you got your cue. I can take care o' myself; an' any time I couldn', Hank could. We never called for a referee, an' certainly not for a boss. Now, please let me get by——"

"Get by? All you pin-headed good-lookin' simps think they can get by on their own. Well, you can't, and what's more——"

"Please! Mr. Kerns! You not only takin' a whole lot for granted but gettin' pretty crude in your remarks . . . is your air of authority an' your insultin' line just your nach'ral system, or is it pers'nal to me because you're goin' to be my brother-in-law?"

There was an ironic thrust in her speech which tore into Eddie's heart. Only Queenie and he could realize how bitterly barbed it was. He almost staggered back, as he dazedly cleared the path for Queenie. With a "So long" she crossed to the door and bowed to Barry, who stood without.

Hank and Eddie, knocked and shocked speechless, motionless and witless, made no gesture of interference. Eddie came out of it first, and dashed through the door to look down the long cement corridor. Hank was right back of him. They saw Queenie just turning the angle at the head of the long fireproof stairs leading down to the stage door.

They heard Warry's voice in light badinage, but could not distinguish the words; they thought he was probably having a laugh on them. Warry's arm was slightly around her trim young waist, not in intimate fashion but in an easy proprietary position.

Hank started back in. Eddie joined her. She closed the door and began walking the floor. Hot anger gave away to a sense of almost bereavement, then the feminine panacea sprang forth, and the tears flowed. She laid her head limply on Eddie's shoulder and sobbed.

"Oh, honey—this is the first time Queen ever went against my advice. I'm—I'm so w-worried——'

He tried to comfort her by stroking her head, but his own hand was unsteady and the palm was moist and cold. He patted her arm, but it was a mechanical gesture.

"Well, it's no use stayin' here," he said hoarsely. "Let's lam."

He helped her on with her wrap and they walked forth slowly, their heads hung.

"She's so young," wailed Hank. "She has to be p'tected. She don' know nothin'——"

"You're right," he chimed in, scarcely hearing.

"What got over her? She never looked crooked at a man before——"

"How's that?" snapped Eddie, jolted out of his reveries.

"I say she never looked at a man before—not to say goin' out with a notorious chicken-thief like that Warriner, an' over my say-so—an' over yours——"

"She never took no orders from me—I never give her any."

"No. You always told me, an' that was enough for me, an' I told her, an' that was enough for her."

They walked on toward the Princeton Hotel, where the girls had spent happy even though harried hours during the stress and uncertainty of rehearsals; with Eddie calling on them and taking them out to meals with the inflating suspense of the flaming future they were nearing, they had seemed closer than ever, if such a thing could be.

"You know, Eddie," continued Hank, "something's been—well, sort of different like, with Queenie for days. I put it down to the excitement an' worry o' gettin' up in the show, fittin' on coschumes, gettin' up on lyrics, breakin' in new steps, recharsin' an' a lot o' high hoppin' an' lofty hoppin'. But now—say, it makes me get to thinkin'. Can you find the lowdown on it?"

Eddie coughed nervously and self-consciously.

"N-no. Why, no. I don't know nothin' that could o' changed Queenie. Of course, a girl of her age gets older ev'ry day. She may be at jus' that turn where, all of a sudden she begins to notice men—h'm—an' 'specially thrown onto Broadway, amongst int'restin', important ones, aroun' the biggest revue in the finest theayter in the country—such things affects young kids—"

"Yes. I was one—not so very long ago. But it never hit me that way. When I changed, it was you changed me. I didn' suddenly take int'rest in men at all—I suddenly took int'rest in one man—an' that changed me plenty. That's what worries me—are you sure she never met this Warriner before?"

"Oh—positive."

"Could it have been love at first sight? Well, even that wouldn't explain why she's been sort o' strange for the last week—"

"H—jus' how d'you mean—h'm—strange? What did she do?"

"Oh, nothin' in p'tic'lar. But the things she didn't do. I caught her cryin' a couple o' times an' she couldn' or wouldn' tell me why. An' then it seemed to me she didn' kiss me, an'—oh, I can't say it in words—I been with her an' part of her so long that the tiniest look or act that wasn't right in the ol' picture jumped up like it was big—see?"

"I s'pose I do. She—she never—she never said nothin'—nothin' you could—"

"No. I never asked her. I never mentioned this to her. I tell you, I took it for granted it was because of the change in atmosphere an' conditions. An' I'd still thought so, or forgot all about it, if it hadn' o' been for the way she behaved t'day an' just now—and what she did—an' what she may be doin' right this minute—oh, my, God, Eddie!"

He patted her some more. They were at the hotel. She pulled herself together so as not to be conspicuous in the lobby and elevator. The clerk turned up an eye as they passed.

She fumbled for her key and opened the door of her suite. All was darkness. She pulled the cord on a stand-lamp and mechanically took off her hat and coat. Eddie wilted into an armchair.

"Eddie," she whispered, "I'm goin' to sit up here—an' wait. Ev'ry minute'll be a year—an' a long, hard, cruel year—but you needn' stay—why waste your time an' wish you in on my worries an' my heartaches?"

"Why not? I got a little o' that myself . . . I'll wait."

"Thanks, honey . . . if you're hungry order up somethin' here, then."

"I ain't hungry. If you are——"

"Me?" she almost laughed, but there was a ring of despair in her tone. "What's gnawin' at me ain' no appetite for ham-an'-eggs."

Eddie squirmed; then he took out his solid gold cigarette case, took out a smoke, carefully slid it back in his breast pocket, got his enameled lighter, fillipped it with his thumb, lit up, put back the instrument, crossed his left leg over his right, drew a puff, put down his left and crossed his right over it——

"You dowanna go, do you, dear?"

"Who? M? No—no—I was just—no, I'll wait; I'll stick——"

"All right, then. I'll slip in the bedroom an' put on my mules—with all that hoofin' an' standin' around this sweet day, my dogs are killin' me."

She walked wearily toward the bedroom door, reached in an arm and threw the switch. A burst of light from the ceiling fixture flooded the room. Hank turned tackadaisically, and——

Eddie was lifted out of his pose and out of his chair.

Hank's voice rang out—it was a wild, impassioned voice, crying:

"You didn't go! YOU DIDN'T GO!"

Forgetting the etiquette which obtains even among the freely informal children of the theater, he rushed over and stared into the bedroom.

Hank was on her knees at the bedside, and in her embrace she was clutching Queenie.

(Copyright, 1929, King Features Syn., Inc.)

(To be Continued Tomorrow.)

Merely Margy, An Awfully Sweet Girl :-: Story by Lloyd Mayer :-: By John Held, Jr.

HEY. COME ON MARGY, BULL HAS JUST RESCUED AN HEIRESS!
SHE'S THE DAUGHTER OF THE RICHEST MAN AT PALM BEACH AND BULL JUST SAVED HER LIFE!
I'LL BET IT'S A PUT-UP JOB. THE LITTLE CAT!
MY HERO! MY HERO! NOW WE CAN BE MARRIED!
GOSH! BULL 'AGAIN!

"My dear, I'm simply LIVid at this point! I mean I'm PRACticably ready to ROLL over and BUTter myself with IRE, no less, because I mean ARab suddenly came ROARing FRANtically UP to me with the anNOUNcement that BULL had just rescued an HEIRess from DROWNing! Did you ever in your LIFE hear of anything so riDIC? I mean practicably EV'rybody can SWIM nowadays, my dear, and there's simply NO exCUSE for BULL to go running round RESCuing these POISonous SHIMmy fluffers who just make a SCENE at the BEACH to get some atTENTion from the GULlible bozos like BULL who have the quaint idea that ALL women are perfectly shCERE and everything—you know the type! Well, ANYways, my dear, the whole POINT is that BULL'S gotten himself FRIGHTfully inVOLVED because apPARently he's been roped IN by this poisonous woman, my dear, who wants to MARry him, no less—can you BEAR it? I mean there's NObody who'd be more THRILLED than I would if Bull were marrying some AWfully sweet GIRL, but I simply LOATHE having him inVEIGled into MATrimony with a little cat just because he thinks he ought to be galLANT about it and all, my dear, only he's SO dumb you can't make him SEE he's making a TERrible misTAKE, my dear, because WAIT till you hear about my heavy disCUSsion with him on the quaint point! I mean it's all so VAGUE I'm comPLETEly BAFfled and nonPLUSSED—I mean I ACtually AM!"

Her Honesty :: By GUY SWARINGEN :: Daily Short Story

STEPHEN TRIONA'S matched bays walked easily up the shaded hill road over pine needles and early-fallen leaves. The woods were vivid with autumn colors against evergreen pines. But Stephen had eyes for little save the girl on the other horse. She guided their way.

He thought of her eyes as blue lamps. They seemed to emit actual beams of light. Her riding breaches, blouse and leggins did not conceal the womanly curves of her form. Her cap was on her saddle horn. Beneath blue-black bobbed hair, the ivory pallor of her skin was tinged with pink from the exercise of riding. Stephen was thankful that she had the sense not to paint, and wondered at her preoccupation.

His thought of her was tinged with reverence. Beauty affected Stephen like that. He did not know that he had the heart of a poet.

Muriel, feeling his gaze, at length gave him a brief, absent smile. At once her features settled back into lines of gravity.

After a little wait, she said: "I just love these horses."

"I love you!" Stephen waited, but there was no response. She had expected him to say that. He added: "I've been trying to sell them."

"Sell them?" The question was a protest. As though of their own accord the horses drew closer. Stephen laid his arm across the girl's shoulders, and for a moment she lay against him while he kissed her.

Then she drew away, sighing faintly.

"I suppose I might manage to keep them." Stephen hardly heeded what he said. He was absorbed in trying to fathom the girl's unwonted gloomy silence. The mood had grown upon her since she assumed direction of their ride. In response to his caress, just now, there had been in her an almost abject hunger. He asked abruptly: "When shall we get married?"

She hesitated; said slowly: "I—don't know."

"Why?" Stephen was surprised into speaking sharply. "Since we're engaged, I don't see any use waiting so long—"

"Stephen," she asked, "you're very rich, aren't you?"

"What's that got to do with it? As a matter of fact, I'm not—"

"Your people are what we country folks call—quality," Muriel, intent on voicing her difficult thought, did not wait for him to finish. "It isn't just your wealth. Your family has always been respected." She paused, and added hurriedly. "My folks have always been poor, and—not always honest. I'm the only one who has been to college."

"That doesn't matter. It's you I want to marry; not your——"

"Wait," she urged. "I want you to see——"

"I've waited long enough——"

His outburst was interrupted when the girl abruptly turned her mount from the rough hill road into a trail so narrow that he had to fall behind. Stephen had hardly noticed the growing ruggedness of the way.

"Muriel," he urged, "all that doesn't matter. Nothing matters but the fact that we love each other."

"Wait!" Muriel's voice had grown strained. "Wait till you see."

The trail came to an end. The trees and rocks on either side widened into a small clearing. In the middle of this was what appeared to be a small furnace of rough stones, with a short chimney from which drifted blue smoke. Near either side of the path a man stood at attention, each with a rifle across his arm.

"It's all right," The girl spoke to them hastily. "You know I wouldn't bring anyone here who wasn't all right." Then she turned her horse to face the astonished Stephen.

"You see!" she said with quiet emphasis. "I want you to meet my uncle and cousin. This is my father's land."

She paused, staring at the smiling Stephen. The man was regarding her relatives with the friendliest manner possible.

"You needn't keep me covered, gentlemen," he told them. "I'm unarmed. Search me, if you like. In fact, I am going to marry Muriel, if she'll have me. I'm practically one of the family."

"Oh!" Muriel said faintly. Turning to the other men, she nodded. "That's right. There's no reason why you shouldn't regard him as a friend."

The rifles were lowered. The two hard-bitten faces relaxed into smiles of hospitality. There were drawling words of welcome.

It was but a moment until Muriel broke into this interchange of civilties: "We'd better start back, Stephen, if we're to get home before night. Come on." And she turned her horse into the path again with a kind of urgent haste.

Once more Stephen rode behind her until they reached the descending road and he could again ride by her side. Then a little grimly he told her:

"Muriel, it's no secret in my family that the ancestor who founded our fortune was a pirate, compared to whom most moonshiners are Christian gentlemen. That was only six generations back. We lived on his wealth until my father lost it, in a speculation that might have landed him in jail, and then shot himself. That was nearly five years ago. My mother had already been dead some time. Since then I've used up what was left in paying his debts."

"Stephen!" cried the girl. "Why haven't you told me, dear?"

"Maybe I should have, but I'm not proud of the record." Stephen smiled bitterly; but the smile relaxed into his usual dry humor. "Do you love me enough to stomach my antecedants?"

"Stephen!" she protested, and squeezed his arm. "So you want me yet, after seeing——"

"Seems to be a question of whether you want me!" Stephen grinned; and presently added: "Guess I'll have to sell these horses, though. The only job I have in sight won't support all four of us."

GENERAL.

Sun-Telegraph classified ads are the connecting links between hundreds of buyers and sellers. They are the meeting place for all classes of business—the carriers of many messages. An unusual opportunity may be awaiting you. Read the classified ads.

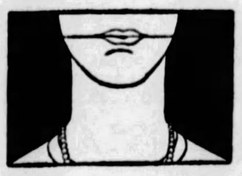

GUARD BEAUTY AT THE DANGER LINE

MOUTH hygiene is so important these days! Not only for the charm of a pleasant smile—but also because decayed teeth and irritated gums can often destroy the radiant beauty of health.

To be safe, guard The Danger Line—where teeth and gums meet. In its tiny V-shaped crevices acids form that cause the most treacherous form of tooth decay and gum irritation. No tooth-brush can reach into all these crevices to rub the acids away. But Squibb's Dental Cream, made with more than 50% Squibb's Milk of Magnesia, effectively neutralizes them.

Squibb's contains no soaps, grit, or anything that could injure the delicate mouth tissues. Its use, together with regular visits to your dentist, will give you the best protection possible. 40c a large tube.

SQUIBB'S DENTAL CREAM

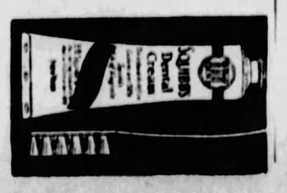

© 1929 by E. R. Squibb & Sons

DOES YOUR MIRROR REVEAL A SHOPWORN SKIN?

By our special skin peeling treatment you can have your eyes rejuvenated without surgery. Wrinkles, age lines, freckles, enlarged pores, crow's feet disappear and leave your skin soft and velvety. Consultation FREE.

The Younger and Better Looking Is Always Favored

The finest facial lifts and eye rejuvenations in the world at lowest prices.

Consultation is free and invited.
Hours: 9 A. M. to 6:30 P. M.
Sunday, 10 A. M. to 12 M.

INSTITUTE OF FACIAL REJUVENATION
403-404 PLAZA BLDG.
Phone Atlantic 8277

(Advertisement)

How to reduce large pores

—keep skin smooth and lovely

IF you want your skin to be smooth and fine textured—get Noxzema, the healing toilet cream so many nurses are using. Antiseptic and mildly astringent, it quickly shrinks large pores, clears away disfiguring eruptions, tones and stimulates a dry or oily skin to normal healthy beauty. Snow-white, grease-less, serves both as a protective powder base and massage cream. Now the favorite beauty cream of 4,000,000 women. Sold by all leading drug and department stores. Stop in for a small jar today.

DON'T LET YOUR HANDS LOOK OLD SO SOON

A Magical New Kind of Cream Softens and Whitens Hands in 2 Minute Test

NOW red, rough work-coarsened hands can be made beautifully white, soft and smooth—INSTANTLY—with a marvelous new kind of cream called THINC Hand Creme (pronounced "think").

This wonderful cream is not a cold cream, vanishing cream or lotion. It is specially designed to protect your hands, to preserve their precious, youthful beauty. You have never used anything like it before.

Make THINC a daily beauty habit—a *youth* habit. You can get it at any drug store, toilet counter or beauty shop. Money back if you are not delighted. Approved by Good Housekeeping

Huge Engine Required for Fog Horns

THE fog horn of a first-class lightship requires an engine of 72 horsepower to work it. It can be heard at a distance of 20 miles.

Magazine Page

Origin of Artificial Silk

IT was an Englishman, Joseph Wilson Swan, who, in 1883, took out the first patent for making artificial silk by squirting a pulp of wood and cotton through small holes.

Meditations of a Wife

By HELEN ROWLAND

Side-Lights on Love

LOVE, trouble, marriage and debt are all as easy to get into as a modern girl's evening clothes—and as hard to get out of as an old-fashioned corset.

* * *

"Women do not want chivalry from men in business," says Justice Genevieve Cline. Shush, lady! Some of us are still that wishy-washy that we just dote on having the men around the office take off and put on our galoshes for us.

* * *

The modern girl may outwork a man in lots of ways, but she is surely giving his imagination a long, long rest.

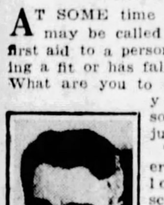

HELEN ROWLAND

* * *

This feminine frankness is responsible for the brevity of so many love affairs. Somehow the average man loses all his interest in most women, as soon as he has found out "what makes 'em tick."

* * *

You can usually spot a married man by a faint aroma of moth balls in the autumn and by his mild fragrance of gasoline in the spring.

* * *

Half the middle-aged women in the world appear to be buying new young husbands, these days—and the other half, shooting up the old ones.

* * *

Every man loves some woman, more or less. Usually, less—and less—and less.

* * *

No amount of avoirdupois ever stifled a woman's longing to be "somebody's little girl."

* * *

In the old-fashioned novel, the poor little "beggar maid" married Prince Fortunatus and lived happily ever after. In the modern novel the poor young beggar marries the Million-Dollar Princess, and lives happily until the middle of the third chapter.

* * *

Give a man plenty of rope—and then watch him get all tangled up with another woman.

(Copyright, 1929, King Features Syndicate, Inc.)

How to Keep Well

By DR. ROYAL S. COPELAND

What to Do for an Unconscious Person

AT SOME time or other you may be called upon to give first aid to a person who is having a fit or has fallen in a faint. What are you to do? You feel you must do something, but just what is it?

DR. COPELAND

There are several causes for loss of consciousness. The most common is an ordinary "fainting spell." Lots of people have a tendency to faint and do so on the slightest provocation. More than any similar trouble, this is the one you are likely to witness.

In apoplexy, the victim may fall to the ground absolutely unconscious. This sounds like a faint, doesn't it? But, as I shall show you shortly, it is not difficult to recognize the difference.

There is also the loss of consciousness due to poisoning. This may be caused by a poison taken into the stomach, or it may come from the absorption of poisons generated within the body. Alcohol is a common example of the one, and what the doctors call "uremic poisoning" is a form of the other type.

How are you to tell whether the case is a fainting spell or is due to apoplexy? If you will consider the cause of each there will be no difficulty.

Fainting is due to the effects of a sudden emotion or other cause upon the action of the heart. It is slowed up in its activity. It does not beat with sufficient force to send the blood through the body and into the brain. The skin is blanched and cold. The face is white, like wax. There is a dead look, the pulse is so faint it cannot be felt and the breathing is very, very slow.

In apoplexy and in the more common poisonings, the brain is filled with blood. The face is flushed, almost purple in color, perhaps. The breathing is noisy, possibly snoring in its nature. The pulse is slow and full.

Have I told you enough to make clear what you should do? Since there is not enough blood in the brain, when the patient is in a faint, your effort should be to help nature to supply that vital organ. To do this you must call upon gravity to help.

Place the patient on the floor or a sofa. Raise the legs and hips. Keep the head very low and the feet high. In this position the blood naturally gravitates to the brain.

Just exactly the opposite is the treatment to give the person who has a flushed face and congestion of the brain. It should be your effort to get the blood out of the head.

Raise the head, shoulders and upper part of the body. Keep the hips and the legs low. Call on gravity here, but with the idea of draining the blood from the brain.

The person in a faint is cold and clammy. Cover him up, but permit lots of fresh air to reach his face.

Never try to pour whisky or other stimulant down the throat of an unconscious person. You may actually drown him, by getting the liquid into the lungs instead of the stomach.

If there is not a total loss of consciousness, a fainting person will be benefitted by a stimulant. But in its absence, the simple things I have suggested will be helpful always and never harmful.

This is all the layman can do to advantage. You will send somebody for the doctor who will arrive in time to give appropriate medical treatment.

Answers to Health Queries

F. G. Q.—What causes small red scaly spots on the arms and body, which cause itching?

A.—This may be due to a form of eczema.

* * *

E. K. C. Q.—What is the normal blood pressure for a man 35 years of age?

A.—His blood pressure should be approximately 130 degrees.

* * *

"YOURS TRULY." Q.—Can round shoulders be corrected?

A.—Wearing a shoulder brace should prove helpful.

* * *

G. W. E. Q.—What is the cause of pains in my hip joint running down to my ankle?

A.—You are probably troubled with sciatica.

* * *

B. B. Q.—What can be done for bed sores?

A.—Bed sores should be kept clean and dry, and powdered with sterate of zinc.

(Copyright, 1929, Newspaper Feature Service, Inc.)

PIPES OF PAN

Drawn by Dorothy Flack

© 1929, Int'l Feature Service, Inc., Great Britain rights reserved

SPRING and the call of the woodlands! Who can resist it? Who wants to resist it? When all Nature is at her loveliest and the tiny, shy woodland things dance and wave a greeting to the capricious days. Wee buds slowly unfolding their glory for all to behold. Trees sending forth the shimmering green leaves which wave a joyous "hello" to a Winter-weary world.

Who can be sad at this time? No one who witnesses the perennial beauty of returning Spring.

And through all the glory one hears the thin, lilting pipes of Pan, which entice one to wander dreamily through the newly born world. And as one wanders the pipes play a faster, merrier tune, until one's feet fairly dance over the soft earth.

And Spring, glad to return again, begs Pan to play his most joyful tune to her that she may thrill to the loveliness which is hers and hers alone.

Mischievously he pipes soft, enticing music that brings the dreams of ages to her eyes, and suddenly changes to a lilting minor air that chases the dreams and brings a spark of gayety that it is impossible to resist. And she dances and flits through the world, only to fall into the arms of her lover, Summer. For Spring is made for love, and Pan knows it and hence his music.

Listen to Pan and you'll find love, just as Spring does. For Springtime is Lovetime—the loveliest season of the year.

Correct Manners

By Mrs. Cornelius Beeckman

A Fine Thought

DEAR MRS. BEECKMAN:

Some six or seven years ago I was employed as a stenographer by a firm in our city. After working there for one year I was taken sick and was "laid up" for several years. The manager was very good to me, and each year he sent me a lovely box of candy. I am again working in the same city, but for a different organization, and I would like to know if it would be proper for me to somehow or other show the manager and his wife (I know her well, also) my appreciation of what they did for me? I do not consider it good taste to send them individual gifts, but would it be within the laws of etiquette to send them a box of flowers with my card attached, mentioning my appreciation? D. P.

YOUR plan of sending a box of flowers to be lovely messengers of your appreciation is a most gracious one, and I recommend that you carry it out. But instead of attaching your card, write a short, sincere note expressing your appreciation of their goodness and kindness, and enclose that with the flowers.

Choosing Your Attendant

DEAR MRS. BEECKMAN:

Is it proper to have a married woman act as "matron of honor" and her husband as "best man?" One of my friends tells me that it is a breach of etiquette, and as my husband desires to have his married brother and sister-in-law act as best man and matron of honor, I am puzzled.

ROSE.

YES, this arrangement is perfectly proper, if these are the people that you both most want as your attendants. Of course you should choose your attendants, especially if she is your only attendant. Usually the bride chooses her sister, or, if she has no sister, her best friend. If you have no sister and if your fiance's sister-in-law is your best friend then it is proper for you to choose her as your attendant. But if you are choosing her, only because your fiance wishes it, and if you have a sister or a best friend who has always wanted to be your attendant (and whom you have always wanted as your attendant, then such a choice would not be, according to the best custom.

(Copyright, 1929, Premier Syndicate, Inc.)

Love's Awakening

A Continuation of Love's Embers

By ADELE GARRISON

Madge Refuses to Break Her Promise to Katie

MY mother-in-law's comment upon Katie's excuse for asking that luncheon be a half hour earlier, was so uncannily like my own thought that I frankly stared at her. She sniffed as she met my eyes and raised her head truculently.

"Oh! you needn't try to face me down about it," she said, misunderstanding the nature of my look. "If you haven't sense enough to see that the girl is lying to you about getting a telegram, it's time somebody made you see. Who saw her get that telegram? Who brought it? Jerry Ticer? I'll get hold of him the next time he comes, and find out whether she's lying or not."

That part of her tirade did not worry me, for I knew that my arrogant mother-in-law would never stoop to question our neighbor's son about our little maid. But her next demand brought me face to face with a disagreeable quandary.

"You're altogether too easy, Margaret," Dicky's mother said, as if she were talking to a 12-year-old child. "It's time I took a hand with this girl. Now you march downstairs and tell her it's all nonsense, that you're not going to have your lunch hour changed for any of her whims."

I heaped mental anathemas upon Katie's head for involving me in the unpleasant clash which I saw was inevitable with my mother-in-law. It is not often in these later days of her life that she issues such an ultimatum as she had just given me, but when she does and it is disregarded she makes things mightily uncomfortable in the household for a week at least.

But I realized fully that I could not yield to her, even if the question at issue were something else than the breaking of my promise just given to my maid. In the early days of my marriage I realized that I must give deference to my mother-in-law, but never obedience to her dictatorial demands, lest I should find myself a serf in my own household. So I braced myself as I said apologetically.

"I'm so sorry, Mother dear, but I cannot do that. You see, I've already promised her that she could go, and I must not go back upon my word."

Dicky's mother rose from her chair and advanced a step toward me.

"Do you mean to stand there, Margaret Graham, and tell me that you put a hired girl's convenience before my orders?"

What a magnificent figure she would have made in the old days when a queen's favorite pastime was uttering the equivalent for "Off with her head." The thought flitted through my mind even as I answered firmly:

"Forgive me, Mother, I am not telling you anything like that at all. I am simply saying that I cannot and will not break the promise I have just given Katie. I don't believe anyone else save yourself will be inconvenienced by the change, and if you do not wish to lunch before one I will see that you have a special luncheon brought up to you at that time. I have to go away myself, but I know Katherine will prepare you something very nice."

My mother-in-law glared at me for a minute, then turned her back upon me, and stalked—there is no other word to describe her movement—to the far end of the room. There she turned and spoke in a voice that breathed icicles, while her face looked absolutely frozen in its gray anger.

"You need not bother. I shall not come down to luncheon, nor shall I eat anything which anyone—anyone brings to this room. If I am to be flouted like this in my own son's house, it is time I stopped eating his food. Please leave me at once, and do not speak to me again. I shall write to Harriet tonight asking her for shelter in my last days. I also shall send for Richard to take me to Detroit. I wish you good day."

(Copyright, 1929, Newspaper Feature Service, Inc.)

Tomorrow's Horoscope

Friday, April 5

OF RATHER routine progress are the affairs of this day prognosticated, according to the weak nature of the planetary mutations. Still there may be many small annoyances, perplexities and worries unless the mind be kept pointing in the direction of cheer and good nature, knowing that the disquieting affairs are but passing, and in the long run trivial.

Those whose birthday it is may find the year ahead slow and tedious, but they should not be discouraged, gloomy or ill-natured because of the many trivial or perplexing situations that may arise.

A child born on this day should be given an education and training to enable it to rise above the petty trivialities and vexations of life.

TINT THE SILK leave lace *untouched* -easy with Tintex

....*The smartest* lingerie decreed by Paris is lace-trimmed... with the silk tinted in gay pastel shades.

....*To keep* such lingerie lovely and new looking... simply use Tintex in the Blue Box. Like magic... it colors only the silk and leaves the lace untouched. And it's so simple to use, too... just "tint as you rinse." No muss, no fuss... with perfect results always.

....*Your dealer* has the new Tintex Color Card with the leading lingerie-colors... on actual samples of silk. Ask to see it.

—THE TINTEX GROUP—
Products for every Home-tinting and Dyeing Need

Tintex Gray Box—Tints and dyes all materials.

Tintex Blue Box—For lace-trimmed silks—tints the silk, lace remains white.

Tintex Color Remover—Removes old color from any material so it can be dyed a new color.

Whitex—The new bluing for restoring whiteness to all white materials.

at all drug, dept. stores and notion counters... 15¢

Tintex
TINTS AND DYES

PARK & TILFORD
ESTABLISHED 1840
GUARANTEES THAT TINTEX WILL PERFORM

(Advertisement)

POISONS TAKE TERRIBLE TOLL

But Kellogg's ALL-BRAN Relieves Constipation

There are thousands suffering today because of constipation's deadly poisons. Men's hopes have been blighted. Women's beauty and charm have been stolen. Gone are their youthful vigor and happiness.

Yet Kellogg's ALL-BRAN can bring relief to such sufferers. Because it is a bulk food it sweeps the system clean of poisonous wastes. And since it is 100% bran, it does its work more effectively than part-bran products.

Start eating ALL-BRAN at the first signs of constipation. These are headaches, unpleasant breath, fatigue. ALL-BRAN is guaranteed to bring relief—to prevent constipation. Eat two tablespoonfuls daily—chronic cases, with every meal.

Ready-to-serve with milk or cream. Delicious with fruits or honey added. Use it in cooking. Recipes on the package. You'll like its delicious flavor. Sold by all grocers. Served by hotels, restaurants and dining-cars. Made by Kellogg in Battle Creek.

Kellogg's ALL-BRAN

Your first taste of Velveeta A Rare Treat

When you open your package of Velveeta and note its fresh, golden creaminess, you are going to expect much. But even so, your first taste of Velveeta will still be a revelation in deliciousness. And this exquisite flavor, this velvety texture, this supreme goodness will always be the same, for it is something that we can control.

Yet Velveeta is even more than a decidedly delicious food. Velveeta represents a new idea in cheese making. We extract from the pure whole milk more Vitamins, Lactose (milk sugar), Calcium and other minerals of the whole milk in greater quantities than ever was possible by old methods, and these we add in making Velveeta. The result is purely a milk product that looks like cheese, tastes like cheese, but which because of it's enhanced food value should be called a super-cheese.

You can use Velveeta the same as you would use cheese. It spreads like butter. It can be sliced when chilled. It melts, dissolves and blends so readily with other foods that for cooking purposes it is superior to any cheese made under the old methods.

Velveeta is a cheese product that can be freely eaten by either children or grown-ups, and good for both. It's as digestible as milk itself. Your grocer has Velveeta. Try a package. You'll remember to buy often after that.

For new and original recipes, send to Home Economics Kitchen, 401 Rush St., Chicago

It's as good to eat as it is good for health!

When you find a food that is as healthful as it is delicious, and one approved by Child Specialists because of its nutritive value, it's an exception.

"Philadelphia" Cream Cheese is such a food. Many eminent doctors have recently added it to the list of foods advised for children. They recommend it because of its unusual richness in those two elements, Calcium and Vitamin A, so important to a child's normal development. "Philadelphia" is purely a dairy product; its creamy richness protected by the tinfoil wrapper. It is never sold in bulk. Your dealer has it.

KRAFT-PHENIX CHEESE CORPORATION
General Offices, Chicago

Kraft-Phenix Cheese Corporation

FOR RESULTS THAT COUNT—TRY SUN-TELEGRAPH WANT ADS

Current and Coming Attractions in Theaters Pictured and Noted

ANIMAL PLAY BY MILNE SHOWS DRAMATISTS MAY YET PUT AESOP ACROSS

By GEORGE SEIBEL

DRAMATISTS are still striving to do the impossible. Here comes A. A. Milne, who has written some very pleasant comedies, particularly "Mr. Pim Passes By," with a dramatization of Kenneth Grahame's "Wind in the Willows." The play is called "Toad of Toad Hall," and is published by Scribners in a book.

The characters are Mole, Water-Rat, Badger, Toad, Weasel, Stoat, Ferret, Field-Mouse, Fox, three of the Rabbit Family, and a lot of other characters selected from the fauna of England.

Milne tells his readers that he sees these animals made up on the lines of the Cat in "The Blue Bird" and the Hen-Pheasant in "Chantecler." He thinks Toad should be short and fat, Badger tall and elderly, Rat and Mole young and slender.

Why not dramatize Aesop?

It would occur to few people to make a play from a book of Kenneth Grahame's. The result is a very delicate and fairy-like series of scenes with about as little dramatic punch or footlight comedy as can be imagined. But who can tell?

Who would have thought that Milne's book, "When We Were Very Young," would ever be a best seller? Yet it sold over 300,000 copies. Its sequel, "Now We Are Six," sold over 200,000 copies in a few months. Evidently there still is a demand for gentle fantasy such as James Matthew Barrie used to provide.

Gene O'Neill Gets Religion

At the other extreme from Milne's featherdown Muse is the sledge-hammer dramaturgy of Eugene O'Neill. His latest play, "Dynamo," seems to be another religious broadside.

O'Neill has made a great show of his religious radicalism, verging on atheism, in various plays. In "Dynamo" he harps on that same string. His hero is a godless God-seeker who erects the Dynamo as a new Divinity.

Psychologists who have studied the mental phenomena of religion will probably tell us that O'Neill is concerned about finding God because he can't get rid of God. This theory is that the loud-mouthed atheist is whistling to keep up his unbelief. The genuine atheist doesn't bother about God, having forgotten that He exists.

But O'Neill has been much concerned about religious points in recent plays. "Lazarus Laughed," produced on the Pacific Coast with our Kenneth Thompson as Lazarus, deals with the raising of the dead man by Jesus.

The keynote of that play seems to be that there is no death. "There is only God's eternal laughter," says Lazarus.

Oddly enough, "Lazarus Laughed" has not tempted producers to produce it, because the leading actor has to laugh so continuously that there is danger the audience may do likewise.

Meanwhile O'Neill is somewhere east of Suez, and whether he is seeking to recover from the boredom of New York, or chaperoning Carlotta Monterey among the Mahatmas, the cable has furnished no recent intimation.

Drinkwater's Stage Creed

These two dramatic authors, along with Pirandello and a few others, show the theater is still maintaining its place as a criticism of life. It was that in Shakespeare's day. Remember what he says about the actors through the mouth of Hamlet. "It were better to have a bad epitaph after you are dead, than their ill report while you are living."

This is developed by John Drinkwater in his "Art of Theatergoing." He holds that inferior writers have ruled the English-speaking stage for nearly 200 years. During the past 20 the best writers have come back to the theater.

It rests with the actors whether these writers will remain. The theater is a place of entertainment in competition with the cinema (that's what they call the movies in England), the music hall, the prize ring, and football—all "inducements to pleasant loafing," as Drinkwater calls them.

Then he asserts that the theater of the imagination is in competition with nothing. "There are enough people who care tenaciously for it to enable it to carry on so long as it continues to interest some of the best writers."

He closes his creed with the pious affirmation that "the end of our desire in the theater is for a fine play loyally acted by a well chosen and well directed cast." To which every playgoer from the pit to the dome will echo a fervid and reverent Amen!

Thespians Coming :-: To Stage and Screen :-: Next Week

Will Ahern is prominent in "Good News," collegiate musical show which returns to the Alvin Monday.

Leatrice Joy, well-known movie actress, will make an appearance in person on the Davis vaudeville bill next week.

Gus Forbes will be in "The Big Pond," marking the second week of stock in the Pitt.

Joan Crawford plays the heroine role opposite William Haines in "The Duke Steps Out," film coming to the Penn.

Milton Sills stars in the talk picture, "His Captive Woman," which is the new booking for the Stanley.

Drama by Seibel To Be Staged In Fall

Toward the close of the stock season in the Pitt, George Sharp will make a special production of George Seibel's drama, "The Leper," first played in this theater some years ago with great success. From Pittsburgh, the play will be taken to Philadelphia and New York.

MUSIC SHOW AND STOCK ON BILLS

Seats go on sale today for the one week engagement, commencing Monday night, of the collegiate musical comedy, "Good News," which returns to the Alvin. Laurence Schwab and Frank Mandel, producers of "Good News," which has just completed a run of 41 weeks at the Selwyn Theater, Chicago, were also the producers of "The Desert Song," with its record of 35 weeks in the Windy City.

In "The Big Pond," which the George Sharp Players will present in the Pitt next week, the plot revolves around a girl who undertakes to teach her foreign-born sweetheart American business methods, and finds that he can outwit any of the men of her acquaintance.

Leatrice Joy, the motion picture star who comes to the Davis in person Monday, has a wardrobe selected from Hollywood's smartest and most exclusive shops.

PENN BOOKS HAINES

William Haines is starred in "The Duke Steps Out," which will be the screen attraction in the Penn next week. Teddy Joyce will be seen on the stage in "Happy Go Lucky."

"His Captive Woman," talking picture featuring Milton Sills and Dorothy Mackaill, comes Monday to the Stanley. It is the screen adaptation of Donn Byrne's "Changeling."

"The Broadway Melody," the all-talkie picture with a musical comedy flavor, will continue for a second and last week in the Aldine, beginning Monday. Bessie Love, Charles King and Anita Page are prominent in the cast.

CORINNE TO REMAIN

Saturday will mark the opening of the second week for "The Divine Lady," starring Corinne Griffith, in the Grand. The picture concerns the romance between Lady Hamilton and Lord Nelson.

Frankie "Red" Moore is prima donna and Art Mayer the featured comedian of the all-new Mutual burlesque, "The Bohemians," which is due to open at the Academy with the usual midnight show Sunday night. Dolly Lewis is the soubret.

Fiske O'Hara will be seen and heard in person in the Harris for three days, beginning today. Patricia Quinn, who was the original Becky in "Abie's Irish Rose," will appear with him.

FRANCIS PLAYS JUDGE

Alec B. Francis plays the role of the judge in "Companionate Marriage," starring Betty Bronson, which comes to the Enright Saturday.

Two talk screen attractions in the Sheridan Square next week will be "Old Black Joe" and "The Cohans and Kellys in Atlantic City." The stage vaudeville will have Barto and Clark, Eddie Dale and Company and other entertainers.

"The Canary Murder Case," all-talking picture featuring William Powell, Louise Brooks and James

Hall, will open Saturday in the Regent.

AMUSEMENTS.

FILMLAND.

FILMLAND.

FILMLAND.

ALUMINUM NOCK-O CLEANSER
NOCK CHEMICAL LAB. PITTSBURGH PA.
NOCK-O

"Hard on dirt, Easy on hands"

Get It at Your Grocer's

In new glass jars—easy to open
At new low price—only a quarter
But same old NOCK-O a real good cleanser

Made in Pittsburgh
Telephone HEmlock 0390
NOCK CHEMICAL LABORATORY.

DROPSY TREATED ONE WEEK FREE

Short breathing relieved in 36 to 48 hours; swelling reduced in 15 to 20 days. Regulates the heart, corrects the liver and kidneys. Purifies the entire system. Collum Dropsy Remedy Company, Dept. 264, Atlanta, Ga.

Quickest Relief For Colds

CONTAINS NO QUININE

From the first dose of Laxa-Pirin, you feel your cold start to leave. Stops that achey, draggy feeling, checks the fever, and gives you real relief from the minute you start taking it. A special compound of aspirin, laxatives and other valuable elements. No quinine, hence no roaring head or nausea. Pleasant, safe, and positively the quickest way to end colds or grippe. Just as wonderful for headache, neuralgia, and all general pains. Thousands now use it. Insist on genuine Laxa-Pirin. All druggists. 25c.

Laxa-Pirin
Aspirin Combination

An Appreciation of PETER B. KYNE

He is the master builder of enthralling romances. His magic brings happy hours to the world. How brilliantly he has told this story of "The Tide of Empire!" Come with Peter B. Kyne on his greatest adventure!

His Greatest Romance Now on the Screen

The TIDE OF EMPIRE

A Metro-Goldwyn-Mayer Picture in Thrilling Sound!

RENEE ADOREE
George Duryea
Fred Kohler

Continuity by Waldemar Young. Directed by Allan Dwan. A Cosmopolitan Production.

THREE DAYS, APRIL 4, 5, 6 at the COLONIAL THEATRE WOOD STREET, WILKINSBURG

APRIL 17 AND 18 STRAND THEATRE, OAKLAND

APRIL 19 AND 20 BELMAR THEATRE, HOMEWOOD

Stanley Theatres—Now Under the Management of Warner Brothers

DAVIS
2 Shows Daily All Seats Reserved
Radio-Keith-Orpheum Vaudeville
NOW PLAYING

WILL MAHONEY
"WHY BE SERIOUS"?
ELLA SHIELDS
Original "Burlington Bertie"
Also 6 Other Acts
NEXT WEEK
LEATRICE JOY
IN PERSON

Shubert ALVIN Tonite 8:15 Last Mat. Sat. 2:15
"PAW DOWN AND GO—"
BOOM BOOM
THE LATEST SHUBERT MUSICAL COMEDY HIT
FRANK McINTYRE With JEANETTE MacDONALD
Jack Donahue—John Boyle dancers.
Nites—50c to $3.00. Last Matinee Saturday. 50c to $2.50.
NEXT WEEK—SEATS TODAY
MAIL ORDERS NOW—With Self-Addressed Stamped Envelope.

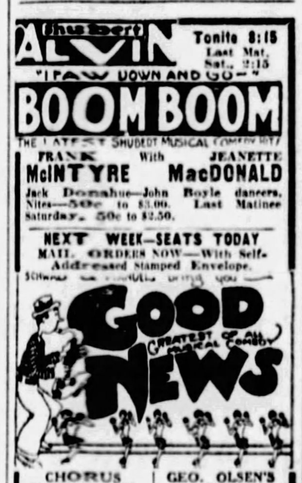

CHORUS 50 FRESHIES Nights—$1.00 to $2.00. Wed. Mat., 50c to $2.00. Sat. Mat., 50c to $2.50.
GEO. OLSEN'S BAND

Shubert Pitt MAT. TODAY BEST SEATS 50c
—NOW—
GEORGE SHARP PLAYERS
in
"This Thing Called Love"
NEXT WEEK
"The Big Pond"
SEATS NOW

SYRIA MOSQUE Monday Nite APRIL 8
ROSA PONSELLE
$1 to $2 at Schroeder's NOW.
May Beegle Concert.

ACADEMY— Mutual Burlesque 2:15 and 8:15
"BEST SHOW IN TOWN"
With "SHE," Dance Sensation

LOEW'S UNITED ARTISTS PENN NOW

Gala Re-Opening! of the
LIBERTY THEATRE
Penn Ave., Near Shady
SATURDAY, APRIL 6 AT 1:00 P. M.
See and Hear
DOUG FAIRBANKS
—IN—
"The Iron Mask"

Stanley-Davis-Clark Theatres
NOW UNDER THE MANAGEMENT OF WARNER BROS.

ENRIGHT
NINTH AVE. 2 BEAUTIES

A Daring Expose! From Judge Ben Lindsey's sensational book!
NOW PLAYING DICK BARTHELMESS in "Scarlet Seas" with Betty Compson
On the Stage DICK POWELL in "Dixie Days"
A joyous trip to Melody Land—
DICK POWELL
IN
The SONG SHOPPE
With the wonders of song and dance
JOHN MAXWELL
JACKIE TERRIS
The story of a couple who tried it—and a couple AFRAID to try—
STARTS SATURDAY
COMPANIONATE MARRIAGE
With an imposing cast including
BETTY BRONSON
ALEC B. FRANCIS

Stanley SEVENTH AT LIBERTY

NOW! MAKE WHOOPEE!
With the Flaming-Haired "IT" Girl
CLARA BOW
In Her First All-Talkie
"THE WILD PARTY"
ON THE STAGE
THE DUNCAN SISTERS
In Person
Singing! Entertaining!
SEE THEM—THEY'RE A RIOT!

Another Talking Hit From the Stars of "The Barker"
MILTON SILLS and DOROTHY MACKAILL in HIS CAPTIVE WOMAN
Seven years alone on a desert island with the man she hates—and loves!
Also Dave Broudy's Overture, "Easter Lilies"
Bernard Armstrong's Organ Solo
Starts Monday

GRAND FIFTH AVE DOWNTN
Day & Date with Broadway at Popular Prices!
Weekdays 50c to 6 p. m. 75c After 6 P. M. Saturdays 75c All Day
HEAR HER SING—PLAY THE HARP! SHE'S MARVELOUS!
Corinne GRIFFITH in The DIVINE LADY
with H. B. Warner, Victor Varconi
She lives and loves recklessly until she finds the man she cannot have—whom she must send out to die!
Also Short Subject Program Talking News

KENYON'S Hear Edmund Lowe & Lois Moran "TALK" in 'Making the Grade' Laurel & Hardy in "LIBERTY"

CAMERAPHONE EAST LIBERTY SENSATIONAL JUNGLE DRAMA, "SIMBA"

Love Notes from the Critics!

The BROADWAY MELODY

"The Broadway Melody" is a natural. If ever there was one. It's the finest and most compelling picture to come out of Hollywood since the loud speaker was put on the talk of the town before the week is up doubtedly will be the talk of the town a distinct achievement. "Don't miss it."
—H. W. Cohen, Post-Gazette.

"The Broadway Melody" . . . is, perhaps, the best thing that has happened in the sound and talk line since the movie makers have taken the silence from the silent drama."
—Mildred Fillmore, Sun-Telegraph.

100% TALKING SINGING DANCING

with CHARLES KING BESSIE LOVE ANITA PAGE

LOEW'S ALDINE THEATRE—NOW

PITT CAGERS TO ELECT CAPTAIN TONIGHT

SUN-TELEGRAPH SPORTS

BEST IN PITTSBURGH — THURSDAY, APRIL 4, 1929 — TWENTY-THREE

PIRATES SET TO BATTLE TIGERS

Huge Boxing Bowl Being Built in North Braddock By Three Meyers Brothers

SPORT COMMENT
by JAMES J. LONG

Ballers Auto Victims.
Thevenow Is Third.
Two Dead in Ten Days.
Civil War in Sox Camp.
New Point for Lomski.
Westminster to Come.

WRIGHT HURT AGAIN; OUT 10 DAYS

BY SOME tragic turn of fate, baseball players prominent in the ranks of the organized game appear to have been singled out to be the victims in serious, even fatal, automobile accidents this spring. The mishap near Lakeland, Fla., in which Shortstop Tommy Thevenow, of the Phillies, was severely injured when a car that he was driving sideswiped another machine, was the third serious accident of the kind within the short space of 10 days in which widely-known ball players were injured or killed.

Tommy Thevenow.

Both of the previous occurrences had fatal results. On March 23, near Los Angeles, Denny Williams, an outfielder of the Portland (Ore.) club of the Pacific Coast League, was instantly killed when the driver of a car in which he was riding was unable to avoid a ditch in trying to avoid a collision with a speeding machine coming from the opposite direction.

On March 31, near Merced, Cal., Clyde L. Nance, a pitcher for the Mission club of the Coast League, who went to the Missions from Seattle after winning nine straight games last year, was killed when his car was overturned.

FORTUNATELY, Thevenow was not injured as seriously as at first reported, but even at that he will be out of the game for at least a month as the result of a broken nose and a fracture of the upper jaw. Tommy has been one of the big show's most unfortunate players. In the fall of 1927 he suffered a broken ankle and it affected his work to such an extent last season that he played only occasionally, Rabbit Maranville taking care of the shortstop job.

The loss of Thevenow's services for even a month will be a severe blow to the Phillies in their fight to get out of last place this year. He was shifted to the Quakers last fall in a deal that involved the transfer of Heinie Sand to the Cardinals and thence to the Rochester club, and in his work this spring Tommy had given promise of regaining the form that made him one of the best shortstops in the majors two years ago. With Don Hurst at first base, Fresco Thompson at second, Pinkey Whitney at third and Thevenow at shortstop the Phillies were bidding fair to have an infield that would be a big factor in lifting them out of the cellar. The loss of Thevenow's services at the start will hurt their prospects.

THE civil war in the White Sox camp, may not be of the comic opera variety, as some reports have tried to make it appear. It is said that dissension was in evidence even before the suspension of Art Shires and Chalmer Cissell for alleged infractions of the training rules.

Furthermore, this dissension still exists, according to rumor. President Charles A. Comiskey has been quoted as saying that he would back up every act of Manager Russell Blackburne, but from another source comes the story that Comiskey has written to a veteran member of the team, asking for the low-down on the situation.

Chalmer Cissell.

SOME of the reports go so far as to say that when Comiskey learns the truth about conditions on the club he may find it necessary to change managers in order to right matters. Manager Blackburne says the whole trouble grew out of the weakness of Shires in letting success and his appointment go to his head. He says he talked kindly to the youngster at first, but that it did no good. Then he snarled, he asserts, and Shires sulked. Then he commanded and Shires is alleged to have talked back. Then Art went to the bench and next was called to Chicago. "No man on this ball club is going to add any troubles to those naturally developing from the job of handling a team," Blackburne declares. "Shires may have a lot of color, but so has a rainbow. I never yet heard of a rainbow's playing first base. I'll give any man a break who gives me one, and I'll give none of them more than he gives me."

"I WAS as surprised as everyone else when I was made captain," Shires replied. "Now they take away the honor, if it ever was that. Boy, it sure burns me up. I figure that I'm good enough for this league. If they don't believe it, they can waive me out of it.

"I got along all right before I came to the White Sox, and I can still get along. I didn't want to come to this club in the first place. I'd just as soon go back and take my chances of coming up again—but with another club."

SHIRES and Cissell are said to have many sympathizers among the White Sox players and that several of them are trying to have themselves sent back to the minors so that they may have a chance to come up with some other major league club.

One veteran player is quoted as saying: "I never was with such

(Continued on Page Twenty-five.)

COACH CARLSON TO ANNOUNCE '30 SCHEDULE

By JESS CARVER.

Much food and drink will be consumed and a leader for next season will be elected at the banquet of the Pitt varsity basketball squad in the First Baptist Church, Oakland, tonight. During the course of the evening, Dr. H. C. Carlson, the red-haired coach, will announce the schedule they've lined up for his club for next year.

Charley Hyatt

You may rest assured that there will be no election scandal connected with the naming of the captain. There are just two men who will be acceptable to Dr. Carlson, which is only as it should be, and by the same token, these same two men are the only ones on the squad rightfully eligible for the honor. I refer to Charley Hyatt and Paul Zehfuss. Chipper Cholly is the logical choice, naturally, though the election of Zehfuss would be no reflection on the sanity of the Panther squad, and would be heartily cheered by Hyatt himself. He's that way.

The banquet is being sponsored by the Y. M. C. A., which makes this annual congratulatory gesture toward the basketballers. Charles Ray, Jr., is in charge of the affair.

Mess call will sound promptly at 6:30 p. m. and it will cost you a buck and a half to get a plate.

SWIM CHAMPIONSHIPS

The annual university and scholastic swimming championships of the University of Pittsburgh will open with the preliminary and one or two finals in the Trees gym pool tomorrow and will be concluded Saturday.

Six individual events are on the program for both the high school and university mermen and three relay races, one for senior high schools and two for juniors are carded.

Varsity Swimming Coach Pat Corr expects a record entry from the high schools for this year's meet, which is the fifteenth annual affair.

CAGLE "IN" AGAIN

The 22-hour extra duty stretch that Christian (Red) Cagle, West Point football star, is doing at present isn't the first overtime trick the red-head speedster has drawn since the football season closed. He was late in returning from the Christmas vacation (during which time he was married) and they gave him a dozen or so hours to work off at that time.

Coach Biff Jones will be tickled to death if Cagle confines his fits of tardiness off the football field and continues to run on schedule when dashing off a tackle or racing around the end.

WHEELER WINS IN TOURNEY

CHICAGO, April 4.—(INS.)—The South again showed its prowess today when Wheeler, Miss., won an easy victory over Raton, New Mexico, 31 to 11, in the first game on today's card in the national interscholastic high school basketball tournament at the University of Chicago.

In the "consolation" tournament, composed of teams which have been defeated in the national play, Winnemucca, Nev., defeated Portsmouth, N. H., 33 to 22.

The scores of games played yesterday follows:

Col. Grove, Tenn	30	Moorehead, Minn. 29
Wheeling, W. Va.	54	Boaz, Ala. 35
Pocatello, Ida.	43	Penn. Cumb., Md. 30
Yankton, S. D.	25	Bristol, Conn. 14
Joes, Col.	41	Laurel, Del. 7
Naugatuck, Conn.	38	Newport News, Va. 22
Athens, Tex.	24	Cent., Okla. City. 15

CONSOLATION ROUND.

St. Paul, Neb.	33	Miles City, Mont.	30
Mort., Cicero, Ill.	30	Cleveland, Tenn.	20
Valley City, Md.	17	Independence, Mo.	12
Brockton, Mass.	31	Monticello, Miss.	28

PHOTOS BY PITTSBURGH SUN-TELEGRAPH.

I. D. MEYERS — **DR. S. I. MEYERS** — **LOUIS MEYERS**

The Pittsburgh district will have a new outdoor boxing arena this summer, capable of seating 8,000 fans. It is under construction in North Braddock, as pictured above, and will be ready for the opening show May 20. The three Meyers brothers, of Braddock, are the backers of the project and they plan later to place the plant under roof and use it for dances, roller-skating, roller polo, basketball and other sports during the winter months. The arena will contain 2,000 ringside seats and 6,000 elevated seats, and the farthest seats on the rim of the bowl will be only 63 feet from the edge of the ring, or about two-thirds of the distance between home plate and first base on a baseball diamond. The Meyers brothers are seen below looking over the plans for the arena.

MEYERS BOWL OPENER SET FOR MAY 20

By HARRY KECK,
Sports Editor.

Work is progressing so rapidly on the Meyers Brothers' outdoor boxing bowl in North Braddock that there is no doubt now that the structure will be ready to hold the opening show on the night of May 20. A second show is planned for the night of Memorial Day, May 30, and thereafter the sponsors of the project hope to conduct a mitt show every Monday night during the outdoor season.

Located in the heart of the Monongahela valley, the plant has remarkable prospects. It has a population of upwards of 200,000 to draw from, aside from Pittsburgh, which will furnish most of the customers. Popular prices of $1 and $2 will be charged except for shows of unusual merit, when a $3 top will be asked, and the chances now are that Johnny Risko, of Cleveland, and Ike McFowler, of Johnstown, heavyweights, will be paired in the windup of the opening show. It is the plan of the promoters to bring many other stars here, including such notables as Jimmy Slattery, Leo Lomski, Ace Hudkins and the champions in the various classes.

WORK IS RUSHED

Work was started on the bowl only six weeks ago and the picture accompanying this article shows what has been accomplished thus far. The arena is a remarkably compact bowl, built on a larger and more elaborate scale than the Jolly Bowl, which has been so popular in New Castle. It stands on a lot of 160 square feet and is 150 feet in diameter and 471 feet in circumference. It rises only 15 rows high and the farthest back seat along the rim will be only 63 feet from the edge of the ring. This is just a little more than two-thirds the distance between home plate and first base on a baseball diamond. There will be 2,000 comfortable ringside seats on the wooden floor and 6,000 elevated bleacher seats behind them. It will be possible to stand 500 extra spectators behind the last row of seats around the rim of the arena. The entire plant will be surrounded by a 16-foot high wall.

In addition to being next door to Braddock—it is located at Sixth and Baldridge streets, North Braddock—the arena is easily accessible to Munhall, Rankin, Swissvale, Pitcairn, Turtle Creek, East Pittsburgh, Trafford City,

(Continued on Page Twenty-five.)

DOUBLE WINDUP TONIGHT AT M'KEESPORT

A pupil of Bud Taylor and a Southern star who has boxed Jack Britton, former welterweight champion, Clyde Hull and Billy Alger, among others, will appear in feature bouts at McKeesport tonight. The party of the first part is Chet Smallwood, of Akron, who recently defeated Ken Hargraves, of New Kensington, in his McKeesport debut, and the party of the second part, Bobby Green.

Smallwood will be pitted against Battling Gizay, Donora lightweight, in the main event of the double windup card, while Green will meet Phil Scello, of McKeesport, in the other half of the double windup.

In two six-round preliminaries, Frankie Porto, of Glassport, boxes Young Angelo, of Swissvale, and Eddie Brannon, of Pittsburgh, meets Al Waldeck, of Tarentum. Porto and Angelo met in the same ring several weeks ago, with Angelo winning a decision which the majority of fans thought belonged to Porto.

MCTIERNAN OFF CARD

Buck McTiernan is off the Motor Square all-star card of four eight-round bouts for next Monday night. He injured his left hand in his bout with Mickey Soimen at the Garden last Monday night and yesterday informed the Garden management that he will not be able to box next week. He was matched with Allen Beatty, Negro welterweight, of McKeesport. Phil Goldstein and Ray Newton meet in the windup. Dan Billick and Jackie (not Mickey) Dugan in the semi-final and Johnny Windsor and Leo Kyburski in the second number. Billick arrived home in Duquesne from New York this morning and will finish his training here.

Promoter Francis Flynn reports his usual good advance sale for his boxing show in the Mooose Temple tomorrow night headed by the 10-round battle between Tiger Joe Randall, of Elizabeth, and Young Rudy, of Charleroi. The fans are keen to see Randall, the conqueror of Dominick Proto, the knockout ace, in action in his improved form, and expect the willing Rudy to provide a stiff test for him. Johnny Vivio and Jackie Murray box the semi-final, Billy Dacey and Frank Monroe the second bout and Johnny Smackey and Johnny Michaels the opener.

SMITH VS. M'FOWLER

Jack Smith, former catcher for

(Continued on Page Twenty-four.)

Pittsburgh Low In Hockey Attendance

MONTREAL, April 4.—(AP.)—Nearly one and three quarters millions of people bought admission tickets to regular league fixtures and Stanley Cup games of the National Hockey League during the season just ended, it was shown by official attendance figures issued at league headquarters here today.

Tickets to the number of 1,604,921 were purchased for regular matches while 131,921 persons passed through the turnstiles for Stanley Cup games. The total shows an increase over last year of approximately 22 per cent. The Boston team drew the largest attendance with 294,518. Other figures included Detroit, 167,966; Chicago, 75,506, and Pittsburgh, 59,290, the latter being the lowest of any city.

The total attendance at New York, for two teams, was 355,469.

GRANTHAM TOPS BUC BATTERS

Averages compiled from figures of the spring exhibition games played to date show George Grantham leading the Pirate regulars batting with a mark of .424 for 17 games. Harry Riconda, utility infielder, obtained from the Dodgers in the Wright-Petty deal, is right behind Boots with .407. The averages follow:

	G.	AB.	R.	H.	Pct.
Tauscher	3	10	3	4	.600
Grantham	17	59	15	25	.424
Riconda	9	27	8	11	.407
Waner	9	37	10	15	.405
Jones	9	25	4	10	.400
Fussell	3	5	0	2	.400
Hemsley	13	38	3	11	.368
Brickell	13	52	9	18	.346
Bartell	20	78	17	25	.321
Linton	10	28	4	9	.321
Sheely	19	64	12	20	.312
Frey	20	80	11	25	.306
Comorosky	20	90	12	26	.289
Adams	14	53	7	15	.283
Brame	5	8	0	2	.200
Meadows	3	4	0	1	.250
Traynor	21	75	5	18	.240
Grimek	7	17	1	4	.235
Kremer	3	5	0	1	.200
Swetonic	3	5	0	1	.200
Gruner	11	32	7	6	.187
Hargreaves	5	7	0	1	.143
Grimes	5	7	0	1	.142
Petty	4	9	0	0	.000
Hill	3	5	0	0	.000
Dawson	3	4	0	0	.000
Spencer	3	4	0	0	.000
O'Connell	2	6	0	0	.000
French	4	6	0	0	.000
Totals		767	130	333	.304

RALSTON BEATEN

Westinghouse High School's volleyball team added Ralston to its string of victims yesterday, 15-3.

A Close One

YESTERDAY'S SCORE.

PITTSBURGH.	AB.	R.	H.	P.	A.	E.
Bartell, ss.	4	0	0	2	3	0
J. Waner, m.	3	1	1	1	0	0
Frey, r.	2	1	0	2	0	0
Grantham, 2.	4	2	3	2	2	0
Brickell, l.	4	1	2	3	0	1
Comorosky, r-m.	4	0	2	4	0	0
Riconda, 3.	3	0	0	2	0	0
Sheely, 1.	4	0	0	8	0	0
Hargreaves, c.	4	0	1	3	1	0
Petty, p.	4	0	0	0	2	0
Totals	36	5	9	27	9	1

HOUSTON.	AB.	R.	H.	P.	A.	E.
Williamson, r.	5	1	2	0	0	2
Jordon, 2.	4	0	1	3	3	0
Martin, l.	4	0	1	1	0	0
Burrus, 1.	3	0	3	11	1	0
Smith, 3.	3	0	1	1	4	1
Pepper, m.	4	0	2	2	0	0
Abbott, c.	4	0	1	6	0	0
Benson, ss.	3	1	1	3	3	0
Myers, p.	1	0	0	0	2	0
Rose, p.	1	0	0	0	0	0
*Schacht	0	1	0	0	0	0
†Cotelle	0	0	0	0	0	0
Totals	32	4	9	27	13	3

*Batted for Myers in fifth.
†Ran for Abbott in ninth.

Pittsburgh	0	1	1	0	2	0	1	0	0	—5
Houston	0	1	0	0	0	3	0	0	0	—4

Two-base hit—Grantham. Home runs—Williamson, Grantham. Sacrifice hunt—Riconda. Sacrifice fly—Jordon. Earned runs—Pittsburgh 4, Houston 3. Runs batted in—By Sheely 1, by Brickell 2, by Comorosky 1, by Grantham 1, by Williamson 1, by Jordon 1, by Martin 2. Base on balls—Off Petty 4 (Burrus, Benson, Schacht, Smith); off Myers 1 (Bartell.) Struck out—By Petty 3 (Pepper, Myers, Rose); by Myers 3 (Grantham, Hargreaves, Sheely); by Rose 2 (Petty, Brickell). Hits—Off Myers, 7 hits and 4 runs in 5 innings; off Rose, 2 hits and 1 run in 4 innings. Double plays—Bartell to Grantham to Sheely; Bartell to Sheely; Smith to Jordon to Burrus. Left on bases—Pittsburgh 5, Houston 6. Umpires—McGrew and Estill.

BOOTS TO STAY IN LINEUP, DONIE SAYS

FORT WORTH, April 4.—Donie Bush knows the value of George Grantham's punch. Donie says Boots will be in the lineup somewhere and it is altogether likely that he will remain right where he is at present. Grantham is liable to break up any close game with a long hit.

Speaking of long hits, it may be of interest to Pittsburgh district golfers to know that the long-driving Larry Nalosh, former caddie at the Sharon Country Club, is still hitting them about 300 or thereabouts from the tee. Oscar (Spin) Stanage, Pirate coach, is not an active player and therefore is allowed to partake of an occasional game on the links. The one-time Detroit catcher, with Umpire Ted McGraw and this writer, had a game with Larry yesterday, and Stanage, who socks the little ball for big distance, was astonished by the long shots in Larry's club.

HOUSTON GOES IN FOR GOLF

Larry is the professional at the Colonial Country Club, a new layout that bids fair to rival Oakmont and all the other championship layouts in the course of two or three years. Houston has taken up golf with a bang and the Colonial links indicates they want some big stuff there.

BUCS GET MINOR INJURIES

Quite a few of the Bushwhackers have been victims of injuries, but they have been of a minor nature for the most part.

The infield puzzle is still a long way from being solved, but the Pirates should be able to take care of themselves in this direction.

Speaking of infielders, the accident befalling Tommy Thevenow caused many expressions of regret in the camp of the Pirates. And the manner of the smashup recalled that many players are being killed or hurt in these smashups. Two Coast Leaguers were fatally hurt in the past two weeks.

With Hurst, Thompson, Thevenow and Whitney for a first defense, the Phillies were conceded to have a corking infield. Manager Burt Shotton seems to be building in the right direction.—CHARLES J. DOYLE.

Laufer to Swim In Keystone Meet

Walter Laufer, swim star of the Lake Shore Athletic Club of Chicago and winner of the National Senior A. A. U. 100 yard free style title last Tuesday, will feature the swimming meet of the Keystone Athletic Club on next Saturday at which time "Club Night in the Pool" will be staged.

With Laufer will come Mickey Reilly, the famous fancy diver and representative of the Los Angeles A. C. as well as Dutch Smith, another Pacific Coast speedster. All three of these boys are topnotchers in the realm of aquatics.

REMY KREMER SLATED FOR MOUND

By CHARLES J. DOYLE,
Staff Correspondent.

FORT WORTH, April 4.—Two major league ball clubs—the Pirates and the Tigers—are guests of this Texas city during the next two days and the Bush-Harris rivals, with a crackerjack ball park at their disposal, expect to fight it out as if there was something big at stake.

Manager Bush stated this morning that Remy Kremer would be used on the mound against the Jungaleers today. There is a chance that Frenchy will go the entire distance, inasmuch as Jess Petty set the style yesterday in Houston as the Buccos edged out the Texas League champions, 5 to 4.

NOT AT BEST

The Silver Fox appeared to like the heat and at the end of nine rounds he still seemed to be in possession of his stuff, although the veteran was not in his best control. As a rule, Petty has little trouble in getting the ball over the plate, but he walked four Buffaloes and hit another.

The lefthander made the Buffs eat out of his hand in the last four rounds. They making only two hits in this part of the contest. He is the first of the Pittsburgh sharpshooters to reel off a complete game.

Boots Grantham won the old ball game in the seventh with a remarkable homer over the left field wall. There was a hum of comment among the small gathering when the fleet Boots pickled an outside pitch high and dry over the barrier, it being much more than 360 feet in depth. The contest was deadlocked at the time of the clout.

FIVE TILTS WITH TIGERS

An infield hit put Petty in some trouble in the last half of the ninth. The home team had runners on third and first with two out when the contest closed.

The Pirates are due to take on the Tigers in five battles within the next week. After playing two here with the Detroit boys, the Bues will move over to Dallas for two games with the Dallas Club, which is managed by Milton Stock, former star third baseman of the National League.

Dallas is only an hour away from Fort Worth, so that the next traffic movement will be the shortest of the entire trip. After winding up affairs with the Steers, the Bushwhackers will ride the sleepers to Shreveport, where the Tigers will be met next in three games.

Memphis is the last stop on the long barnstorming tour. From Shreveport, the Pittsburghers will journey to the Tennessee town for a four-game contest with the Chicks before hitting the trail for Chicago. The season opens a week from next Tuesday.

PIE TO PLAY IN OPENER

By CHARLES J. DOYLE
Staff Correspondent.

FORT WORTH, Tex., April 4.—Pie Traynor, Pirate captain and third baseman, is quite convinced that he will be in the opening day lineup and in good shape. Traynor, rejoined his mates in Fort Worth this morning. He has been taking treatment from a local man who is reputed to be a specialist in his ailments. Traynor says the doctor gave him a favorable report, he indicating that Pie's trouble eventually would pass away. Apparently the practitioner has been giving the third sacker osteopathy treatments with good results.

Traynor said he expected to work out with his buddies today. With Pie on the mend and Paul Waner in town, the Pirates fortunes were looking up. The immediate future may see the team with its full strength on the field. Brother Paul still has about 10 days to reach condition and judging by his appearance he will be almost in top form when the bell rings.

Fort Worth this morning enjoyed the unusual experience of entertaining three major league ball teams. When the Pirates and the Tigers reached the city they found the Yankees in town. The Yanks, however, were prepared to move over to Dallas.

Remy Kremer will face the Tigers this afternoon at the Fort Worth park. Two games with the Jungaleers are scheduled in this town.

BETTING TO REMAIN

SPRINGFIELD, Ill., April 4.—(AP.)—Pari-mutuel betting on horse races will remain legal in Illinois. The Senate committee on license and miscellany last night refused to recommend passage of a bill calling for repeal of the present racing act and tabled the measure by an overwhelming vote.

Oar-Locks Will Not Take a Permanent Wave

★ SUN-TELEGRAPH ★ SPORTS ★

LINDSTROM FATHER

CHICAGO, April 4.—(AP.)—Freddie Lindstrom, star third baseman for the New York Giants, is the father of a husky son, born Tuesday night. Mother and child are doing nicely.

CITY LEAGUE MEETING TONIGHT

By TOM BIRKS.

When the City League moguls set to get together this evening, followers of the sandlot baseball game will watch with interest the outcome of this wide-awake circuit.

With the election of a president, the name of the league official ball, the question regarding the umpires, and the report of the rules committee confronting them, it is expected that Managers Finn, Zappa, Geer, McGrady, Dunsky, Rooney, Miller and Carson have a busy evening ahead.

The session will get under way at 8 o'clock and will be held in the offices of the Reliance Life Insurance Company.

The upper Monongahela Valley had its final meeting yesterday and plans were laid for the season. The Wagner ball was adopted as the official league sphere, with Charleroi, Monessen, Dunlevy, Fairhope, California, Brownsville, Daisytown and South Brownsville in the loop. Harper Jennings is secretary, with Walter Urban, the former semi-pro star, president of the circuit.

The meeting was held at John McIlvaine's and it appears that the upper Monongahela Valley is going to have a snappy band of sandlot baseball.

SMILERS TO PRACTICE

Manager John Dunsky announces that the Pleasant Valley Smilers will hold a practice session on Saturday afternoon at Wilson Park, and an important business meeting on Sunday afternoon.

The following players are requested to be present: Kenny Boys, Mert Cave, Reddick, Pat O'Shea, Ziggy Harrison, Metzler, Buck Jones, Mart Nary, Arahd, Gruber, Blackstock, O'Neil, Berger, McCall, Bob Beitel, Aquadro, Rapp, Trotsky, Colclasser, Smith and Watson. Players are requested to take car No. 7 to Wilson avenue, or call Manager Dunsky, Lafayette 3997-W.

SMOKER TONIGHT

Tonight the followers and friends of the W. L. Reineckers will make "Whoopee" at a smoker in the Herron High School.

This is an annual affair with the Reineckers and Manager Jock Collette promises all of the boys a pleasant evening. Numerous acts have been engaged, and President of City Council James F. Malone and W. L. Reinecker have promised to be on hand.

The Reineckers have joined the Pittsburgh Central League, and with all of last season's players on hand, a successful season looms ahead. The Reineckers went into the final of the Class A eliminations last season.

WEST PENN LOOP HOT

The formation of the West Penn League is going to give the boys plenty of competition, with Verona Community, North Bessemer, Universal, Wilmerding, Rankin and one other club that the sponsors have in mind. All of the sandlotters are "hollering" for play this season at the meetings. Well, there is going to be plenty of that.

The next meeting of that loop has been called for North Bessemer on Tuesday evening. At the meeting the sixth and last club will be admitted, should it decide to come along. It will be the best league outside of the city limits.

Raceland Track To Go Under Hammer

ASHLAND, Ky., April 4.—(AP.)—By virtue of a judgement in the Greenup Circuit Court handed down by Judge Halbert, the Raceland track again is to be offered at public sale Monday afternoon, April 8.

The track now is owned by the S. S. Lyric company, New York, which bought it at a public sale last November to satisfy a mortgage. The state holds a tax bill against the track of $26,000 which has not been paid. At the coming sale the state has right to buy the track for $220,000 which is ten percent more than the price paid by the S. S. Lyric Company.

Indoor Sports :-: :-: *By Tad*

HE SAY DAT DO HE? HA HA-HA-HA
BUT LAST NIGHT
AH LAFF SO HARD HE GIMME FO BITS TIP
HES BUYING 10¢ CIGARS AND TIPPING THOSE 5 BALLS 15¢ EACH TIME SO THEY'LL LISTEN TO YARNS ABOUT HIS KID
THE BARBER IS WISE TO HIM NOW - HE LAUGHS OUT LOUD AT THE STORIES AND ELMER FALLS FOR A SHAMPOO EVERY DAY -
THE GANG AT OUR OFFICE WONT LET HIM GO TO LUNCH WITH THEM UNLESS HE PUTS THE GAG ON - THEYRE COLD ON HIS KID
SHE KNEW WHICH WAY THE WIND WAS BLOWING CUZ SHE LIVED NEAR THE OLD GLUE WORKS
INDOOR SPORTS
WATCHING THE WAITERS AS THEY MILK THE PROUD PAPA OF SMALL CHANGE WHILE LISTENING TO HIS TALES
TAD 4-4
© 1929 Int'l Feature Service, Inc., Great Britain rights reserved

Jose Capablanca Keeps Chess Lead

RAMSGATE, Eng., April 4.—(AP.)—Jose Capablanca, of Cuba, retained his lead in the International Chess Masters' tournament here yesterday despite a draw with Sir George Thomas, chief hope of Great Britian. The game was keenly contested.

Out of seven games in the fourth round, five were drawn and two adjourned. The score last night showed the foreigners leading with 17 victories against 9 for Great Britian.

MISS COLLETT IN FINAL

PINEHURST, N. C., April 4.—(AP.)—Glenna Collett, national women's champion, won her way to the final of the North and South women's golf tournament today with a thrilling 1-up victory over Marion Turpie, of New Orleans, in a match that was not decided until the eighteenth hole.

Virginia Van Wie, of Chicago, also advanced to the final by defeating Edith Quier, of Reading, Pa., 5 and 3. The cards:

Miss Collett:										
Out	5	4	6	4	5	4	3	5	5	—41
In	4	4	5	5	4	3	4	4	4	—37—78
Miss Turpie—										
Out	4	5	4	4	5	6	4	5	4	—41
In	5	4	4	4	4	4	6	3	5	—39—80
Miss Van Wie—										
Out	5	5	4	5	5	5	4	7	4	—42
In	5	5	4	5	6	5				
Miss Quier—										
Out	5	5	5	4	5	5	5	5	5	—44
In	5	6	5	5	6	5				

DONORA PATS SCORE 2,324 IN PIN EVENT

Things started warming up on the Strand Alleys in Oakland last night, where the Tri-State duckpin tourney is being bowled. The Donora Pats led the five-men teams with a 2,324 total, which does not displace the leaders but puts them in an excellent position to get into the Class B money.

J. Biliski, of the 8 o'clock A. and M. team, turned in a single game of 252 to displace Yanacci, of Yukon, for the leadership in the race for the $15 special prize. The South Side Recreation Girls spilled 1,911 pins and took the lead in the women's quintet race, and W. Wehner and L. Killmeyer, of St. Boniface's Lyceum, rolled into first place in the doubles with a total of 1,048.

As a result of last night's rolling, there's a tie for the John Miljus $50 prize for the longest string of consecutive strikes. John Lombard, from New Kensington, swept them clean in six frames in the second game of his singles last night, tying the six made Monday night by Funk of the Maystad No. 2 team from Greensburg. Last night's scores:

FIVE-MEN EVENT

Tri-Boro Recreation, New Kensington, 2,285; St. Boniface Lyceum, 2,104; Elizabeth, Pa., No. 2, 2,011; Donora Pats, 2,324; Elizabeth, Pa., No. 1, 2,150; Beaver County Recreation, 2,204; South Side Recreation, 2,218; 8 o'clock, A. & P., 2,224; Squirrel Hill, 2,022; South Side Recreation Girls, 1,911; Climax Girls, 1,780.

DOUBLES

T. Bonity and J. Jordan, 972; A. Simone and A. Bonity, 1,013; John Lombard and Jas. Lombardo, 1,019; Fraley and Vulgris, 823; W. L. Bumbough and L. Wygonik, 879; Cy Conley and Ray Bennett, 884; R. Lasco and J. Sovick, 920; M. Emery and J. Hanlon, 917; M. Emery and Hemlish, 969; Miller and Aiello, 758; J. Sukel and F. Sukel, 941; Chadwick and Patton, 886; Suskey and Balent, 713; Maiosky and Crane, 779; E. Smith and A. Miller, 884; A. Biliski and Fabio, 897; Jaskol and Boucher, 989; W. Wehner and L. Killmeyer, 1,048; Neid and J. Reilly, 839; Bowman and Rowland, 798; P. Reilly and Togner, 934; Lauder and Dewar, 832; B. Lucas and A. Bingham, 676; M. Agostini and M. Wilkinson, 776; A. Garbett and O. B. Smith, 866; O. Aumen and R. Zebra, 748; Techmeyer and N. Hoffman, 702.

SINGLES

P. Reilly, 450; Togner, 394; Reid, 390; J. Reilly, 464; L. Killmeyer, 533; W. Wehner, 432; Lauder, 495; Dewar, 414; Bowman, 465; Rowland, 388; Jaskol, 439; Boucher, 397; E. Smith, 408; A. Miller, 484 Brothers, 370; Chadwick, 549; Patton, 406; Suskey, 544; Balent, 428; J. Biliski, 527; Fabio, 493; J. Sukel, 409; F. Sukel, 431; John Lombard, 504; James Lombardo, 362; Miller, 526; Aello, 413; A. Simone, 428; A. Bonidy, 399; R. Lasco, 421; L. Wygonik, 406; T. Bonidy, 397; J. Gordan, 415; Fraley, 375; Vulgris, 372; J. Sovich, 438; Cy Conley, 417; R. Bennett, 407; W. Dumbough, 469; D. Emery, 455; J. Hanlon, 421; J. Homish, 450; M. Emery, 518.

DOUBLE WINDUP TONIGHT

(Continued from Page Twenty-three.)

the Scottdale and Uniontown clubs of the Middle Atlantic League and the New York Yankees, has been substituted for Yale Okun as Ike McFowler's opponent at Johnstown tonight. Okun is reported ill with influenza.

Maxie Strub and Harry Felix battle at Erie tomorrow night.

Tod Morgan defends his junior-lightweight title against Santiago Zorilla, the San Blas Indian, in a 10-round bout at Los Angeles tonight. It will be their second meeting.

Dominick Prodio's injured eye is not healing up as rapidly as was expected and his third bout with California Joe Gans, carded April 18, at McKeesport, has been indefinitely set back.

Steve O'Malley and Sammy Harris battle at Sebring, O., tonight.

GARDEN SIGNS DEMAVE

The Motor Square Club has signed Jack DeMave and Ike McFowler, heavyweights, for its main bout Monday night, April 15. Jack Wells, Wellsburg, W. Va., heavy, will appear in the semi-final.

Amateur boxing shows are scheduled for tomorrow night at the Moose Temple, Carnegie, under the auspices of the Carnegie K. of C., and the Avalon Borough Hall under the auspices of the North Boros American Legion. The Shriners will stage a show in Syria Mosque, April 11, and there will be one at the P. A. A., April 26, while an open amateur tournament is scheduled at McKeesport Wednesday and Thursday nights of next week.

Reigh Count Not To Run at Epsom

LONDON, April 4.—(AP.)—The American colt, Reigh Count, will not run in the City and Suburban Handicap at Epsom, April 24. His owner refused to accept the top weight of 129 pounds allotted him in that race by the handicapper.

Dukes to Open Net Season April 26

Graduate Manager John D. Holohan of Duquesne University, has announced the Bluffites' tennis card for this season.

The Dukes will open against Bethany College, on Friday, April 26, and wind up against Bucknell College at Lewisburg, June 7. The schedule:

April 26—Bethany at Pittsburgh.
April 27—Thiel at Greenville.
April 30—Westminster at Pittsburgh.
May 7—Geneva at Pittsburgh.
May 9—Waynesburg at Pittsburgh.
May 11—*West Virginia Wesleyan at Pittsburgh.
May 15—Alumni match.
May 17—Geneva at Beaver Falls.
May 18—Oberlin at Pittsburgh.
May 22—Thiel at Pittsburgh.
May 25—Bethany at Bethany.
May 28—Westminster at New Wilmington.
June 1—Waynesburg at Waynesburg.
June 4, 5, 6—Dates pending (eastern trip).
May 7—Bucknell at Lewisburg.

*Date pending return match at Buckhannon.

TWO WORLD SWIM MARKS ARE SET

NEW YORK, April 4.—(AP.)—Two world records, one of them unofficial, and several other brilliant performances came out of the second day's events in the National Amateur Athletic Union Indoor Swimming championships yesterday.

Walter Spence, of Philadelphia, clipped nearly a second from his two-year-old mark for the 220-yard breast stroke to retain the title he won last year. At the finish, he was nearly a full length of the pool ahead of his younger brother, Wallace, who took second place for the Brooklyn Central Y. M. C. A.

The relay team of the New York A. C. turned in the second world record performance in winning its trial heat in the 400-yard relay. The young New York team, composed of August Harms, Julius Dolgos, Joseph Farley and George Fissler, tore through the water to finish in 3:38 2-5. Although the time was four-fifths of a second better than Yale's world record, it will not be allowed because the swimmers did not wear suits.

In the final last night, the Chicago A. A. team gave the New Yorkers a real struggle for the championship, which was decided in much slower time. A great second leg by Dolgos gave the New York team a lead that brought victory. The time was 3:43 1-5. Yale, runnerup in the trial, was third and the Penn A. C. which was eliminated in the record-breaking heat, then allowed to compete because of its fast time, beat out the Brooklyn Central Y. M. C. A. for fourth.

Old D. C. & A. C. Sports Star Dies

PHILADELPHIA, April 4.—(AP.)—Joseph L. Uffenheimer, a member of the University of Pennsylvania football team of 1896 and a star in his day, died at the United States veterans' hospital today after an illness of four years. He was 54. He was born in Boston and prepared at Andover Academy. After his college career as a football player, Uffenheimer played with the Duquesne Country and Athletic Club, Pittsburgh.

Joseph L. Uffenheimer was a slashing tackle, who later starred on the Duquesne Country and Athletic Club and Homestead Steel teams as a professional. He played here with Carl Williams, George Brooke, Otto Waggonhurst, Gammons, of Brown, Dave Fultz, Roy Jackson and other notables. He is well remembered by followers of the professional brand of gridiron sport hereabouts 20 years ago.

EXHIBITION GAMES

RESULTS YESTERDAY.

At Fort Worth, Tex.—

	R.	H.	E.
N. York (A.)	0 0 0 0 0 0 2 2 1—5	9	1
Fort Worth	1 0 1 0 0 0 0 0 0—2	4	3

Batteries—Weiland, Pipgras and Grabowski; Jorgens, Walkup, Songer, Phillips and Baker.

At Jacksonville, Fla.—

	R.	H.	E.
Brooklyn	0 0 2 0 4 0 3 3 0—12	15	1
Jacksonville	0 1 0 0 4 0 0 0 1—6	12	3

Batteries—Richardson and Lopez; Butler and Gibson.

At Salisbury, N. C.—

	R.	H.	E.
Columbia	0 0 0 0 0 0 1 0 0—1	7	3
Phila. (A.)	0 1 5 3 4 1 1 0 *—15	16	0

Batteries—Hodges, Ames and Dukes; Shores and Cochrane, Perkins.

At Columbus, Ga.—

	R.	H.	E.
St. Louis	0 0 0 0 2 0 0 2 0—4	4	0
Columbus	0 0 0 0 0 0 0 1 0—1	4	3

Batteries—Lingel, Johnson and Smith, Jonnard; Buchanan, O'Neill, Mayo and Knipbecker, Ethridge.

At Beaumont, Tex.—

	R.	H.	E.
Chicago (N.)	0 1 1 0 0 1 0 0 0—3	9	2
Detroit	0 2 0 1 2 0 0 0 *—5	9	1

Batteries—Cvengros, Lautenbacher and Gonzales, Angley; Barnes, Prudhomme and Phillips, Shea.

At Daytona Beach, Fla.—

	R.	H.	E.
Washington	3 0 0 1 0 3 0 1—8	11	2
Montreal	0 0 0 0 2 1 0 0 0—3	6	1

Batteries—Braxton, Marberry and Spencer; Hogsett, Dunacan and Neibergall, Roach.

At New Orleans, La.—

	R.	H.	E.
N. York (N.)	0 0 0 0 0 0 1 0 3—4	8	3
Cleveland	0 0 0 0 3 0 1 0 1—5	6	1

Batteries—Hubbell, Henry, Benton and O'Farrell, Hogan; Miljus, Hudlin and L. Sewell.

At Atlanta, Ga.—

	R.	H.	E.
Cincinnati	0 2 0 2 0 0 0 0 2—6	9	1
Atlanta	0 0 0 0 0 0 0 0 0—0	5	3

TOM THEVENOW OUT OF GAME INDEFINITELY

LAKELAND, Fla., April 4.—(AP.)—Tommy Thevenow, Philadelphia National League shortstop, is out of the game indefinitely because of injuries suffered in an automobile accident near here Tuesday night.

The Phillie star underwent an operation yesterday on his nose and upper jaw which were broken in the accident and Dr. H. R. Richards, attending Thevenow, said the player would recover, but it was probable that he would not play again this year.

Thevenow was reported resting comfortably last night.

WIRES FACE TOGETHER

"Thevenow's face not only was split from one side to the other," said Dr. Richards, "but it also was badly mashed. His upper jaw and nose were loose and it was necessary to wire them back in place with silver wire. We are doing all we can to prevent disfigurement.

"Possible infection is our biggest worry right now. His face is so badly mashed and so many little bones are broken, that there is danger of infection during the healing stage. The injuries are so close to the brain too."

Dr. Richards said there had been no concussion of the brain, but that he considered it "a miracle" that Thevenow's neck was not broken.

ELLIOTT LEAVES HOSPITAL

It probably will be six or eight weeks, the physician said, before the player can eat solid foods. He declared, however, that he would "make no idle speculation as to when Thevenow could return to the game." Nature would decide that, he said.

Harold Elliott, pitcher for the Phillies, who was injured in the accident with Thevenow, also received treatment from Dr. Richards, but left the hospital soon afterward. The physician said Elliott's lip was badly cut and that 14 stitches were necessary.

Elliott spent the night at a hotel and it was presumed that he returned to the Phillies' training camp.

The accident occurred between here and Winter Haven, when Thevenow swerved his car to avoid striking another machine on the highway. It overturned in a ditch.

GIRLS ACCEPT BID

AMSTERDAM, April 4.—(AP.)—Helen Wills and Eleanor Goss have accepted an invitation from the Dutch Lawn Tennis Federation to play an unofficial women's match against Holland May 11 and 12. Two singles matches and a doubles will be played the first day and two singles the second.

AMBRIDGE BOYS STAR

Two Ambridge baseball players, shortstop Al Shaffo and catcher Johnny Mordas, have reported to the Springfield (Mass.) club of the Eastern League and are making bids for regular positions. Shaffo was in the Beaver County League last season, while Mordas is a former Middle Atlantic Leaguer.

PORTUGAL DEFAULTS

AMSTERDAM, April 4.—(AP.)—Portugal having retired from Davis Cup tennis competition through inability to assemble a team to meet Holland in the first round, Holland will advance to the second round without competition. The winner of the match between Finland and Egypt will be the Dutch team's opponent in the second round.

EL PRODUCTO
for real enjoyment

Only quality tobaccos could produce such a cigar—and the quality never varies!

Mild

Bouquet 10c straight

Puritano Fino 2 for 25c

WHAT SIZE PLEASE? 10c to 25c

G. H. P. CIGAR CO., Inc. Phila., Pa.

Pittsburgh Distributing Branch, Plaza Bldg., 539 Fifth Ave., Pittsburgh, Pa.

For the Man Who Cares

FLORSHEIM SHOES

ROLLS—for easy-going comfort . . . a great traveler . . . square short vamp last with a rocker-bottom sole . . . a *decidedly popular* FLORSHEIM style . . . gives longer mileage that reduces your shoe cost.

Most Styles

$10

Van Deventer Bros.

203 SIXTH STREET, AT PENN AVENUE

201 FIFTH AVE., Near Market St. 444 WOOD ST., Near Fifth Ave.

SIXTH ST. STORE OPEN EVERY EVENING

The most effective way to take a LAXATIVE

Now a perfected laxative hidden in milk chocolate or candied chewing gum. A delicious dainty instead of a distasteful medicine.

TRU-LAX

Scientific - Gentle - Effective

The most delicious laxative of all

Tru-lax Products Company, Newark, N. J.

You'll never know how good a car you own—until you give it

The AMERICAN OIL COMPANY

Affiliated with Pan American Petroleum & Transport Company

General Offices: Baltimore, Md.

ADVERTISE YOUR WANTS IN THE SUN-TELE.

SHORE WANTS $17,500

BOSTON, April 4. — (INS.) — Ed Shore, picturesque defense player of the Boston Hockey Bruins, is holding out for a $17,500 salary next season, it was learned today.

★ SUN-TELEGRAPH ★ SPORTS ★

THURSDAY, APRIL 4 1929 — TWENTY-FIVE

Despite Prohibition They Still Open Cases in Court

GRANGE TIES UP TILT

NEW YORK, April 4.—(AP.)—Felix Grange, French billiard star, tied up his special 12-block match at 18.2 balkline billiards with Welker Cochrane, of Hollywood, Cal., yesterday by taking two blocks by wide margins. He won the afternoon block, 300 to 164, in six innings, then came back to win 300 to 61 in eight innings.

BARBUTI TELLS HOW AMATEURS ARE PAID

NEW YORK, April 4.—(INS.)—Daniel Ferris, secretary of the Amateur Athletic Union, said today that the A. A. U. would not investigate further the "expose of paid Amateur Track Athletes," by Ray Barbuti in the current issue of "Sportsmanship," a magazine devoted to sports. The former Syracuse track and football captain, America's lone winner in flat races at the last Olympics, reiterated in the article his charges that star amateur performers were paid by promoters of meets for appearing.

Ferris declared the A. A. U. could not "waste any more time" trying to prove charges that Barbuti and Joie Ray "make but do not substantiate."

WhenBarbuti was suspended by the A. A. U. some time ago for remarks alleged to have been derogatory to the officials of the Union, Joie Ray offered to substantiate Barbuti's charges, but failed to do so.

TELLS HOW CASH IS PAID

In his article Barbuti not only reiterates his charges that headline trackmen have been receiving money for their performances, but explains just how the cash is paid. Barbuti does not mention any names in his story, explaining that he does not care to incriminate any fellow athlete and bring about their disqualification.

Barbuti's story, which goes into detail as to the methods of securing a star athlete's entrance in a meet and the system of paying off, carefully steers clear of any detail that might give a clue to the identity of any of the men to whom he refers.

According to the story an intermediary does the dirty work in securing the entry of a star for a track promoter. The agent is usually a good fellow, well known in track circles and a constant attendant at meets. He secures the signature of the performer on an entry blank and after the meet pays him off. Some are paid as much as $500 for an appearance, Barbuti says.

GET GUARANTEES

In the matter of foreign stars competing here, Barbuti explains that the managers of the invaders handle all of the business details—much the same as a fight manager. Advance payments are made to these managers at the time they sign for the appearance of their men and the balance of the guarantee paid immediately after the termination of the meet, he says.

Rosenbloom Wins Over Anderson At Cincinnati

CINCINNATI, April 4.—(AP.)—Maxie Rosenbloom, middleweight, New York, won a 10-round bout from Joe Anderson, Covington, Ky., here last night.

Billy Angelo, Philadelphia welterweight, won a technical knockout in the fifth round of a scheduled 10-round match with Jack Munroe, of Charleston, W. Va.

Indian Tiger West, Philadelphia middleweight, won a special scheduled six-round bout from Young Williams, of Cincinnati, scoring a technical knockout in the fifth.

COLLEGE BASEBALL

YESTERDAY'S RESULTS.

Villanova	11	Manhattan	0
Lehigh	8	Drexel	0
Virginia	5	Colgate	4
Holy Cross	22	Richmond	2
Delaware	8	Lynchburg	4
Georgetown	7	Boston College	5
Tufts	13	Temple	11
Northwestern U.	5	Rice Inst.	0
Notre Dame	1	Daniel Baker	0
North Carolina	8	Cornell	3
Penn	5	Maryland	3

SIMPSON HOLDS PYLE RUN LEAD

WILMINGTON, Del., April 4.—(AP.)—John Salo, the Flying Cop from Passaic, N. J., drew up to second place, six minutes behind the leader, finishing in a tie for first place yesterday with Peter Gavuzzi, of England, in the fourth lap of C. C. Pyle's bunion derby.

KEEPS LEAD

Salo and Gavuzzi covered the 37.7 miles from Northeast Philadelphia to Wilmington, Del., in 4:59:35 hours. Salo advanced from fourth to second in elapsed time, Paul Simpson, of Burlington, N. C., maintaining his lead by finishing third. His time was 5:19:31. Ollie Wanttinen, of New York, was second in 5:05:05.

The runners have completed their first 100 miles of the 3,400 jaunt to the Pacific Coast, touching four states in as many days. Today another state line will be crossed when the caravan moves to Havre De Grace, Maryland.

CREW STRIKES

A crew of workmen in charge of erecting the tents for the Pyle vaudeville sideshows went on strike when they were not paid. Pyle was in Trenton, and it was impossible to present the show.

Ed Gardner, dusky Seattle, Wash., pedal pusher, finished third, tied with Simpson.

The first 15 in elapsed time follow:

1—Paul Simpson	17:41:48
2—John Salo	17:47:33
3—Edward Gardner	17:58:51
4—Herbert Hedeman	18:04:28
5—Voight Houfstater	18:49:55
6—Arthur Newton	19:16:54
7—Troy Trimble	19:39:52
8—Sam Richman	19:44:58
9—Peter Gavuzzi	19:46:35
10—M. B. McNamara	19:52:47
11—Giuste Umek	19:57:47
12—Olli Wanttinen	20:02:38
13—Thomas B. Ellis	20:37:41
14—Phillip Granville	21:13:56
15—Karl Cools	22:11:00

Long's Sport Comment

(Continued from Page Twenty-three.)

a dissatisfied, unhappy, disgruntled bunch of ball players in my life." It is said that "snooping" has been one cause of the dissatisfaction. Unannounced visits to rooms and watching at late hours in the lobbies of the hotels have rubbed the players the wrong way.

Leo Lomski.

BILLY DUFFY, veteran fight handler, who figures in an advisory way in the management of Leo Lomski, has started a campaign to have Lomski still listed among the qualified contenders for Tommy Loughran's light heavyweight crown in spite of his defeat at the hands of Tuffy Griqiths last Thursday night in Chicago. Duffy bases his case on the happening in the fifth round, when Lomski's right glove burst and the bout was interrupted while a new glove was being laced on Leo's right hand by his seconds. That part of it was all in accordance with the rules. But here's where the kick comes in. Griffith meanwhile went to his corner and there received treatment for a severe cut over his right eye, thus gaining relief from a fight wound that Duffy insists might have turned the tide in Lomski's favor. Bill contends that that action entitled Lomski to a victory on a technical knockout.

DUFFY charges that Griffiths received the benefit of an illegal rest period, and he announces his intention of advocating the adoption of a rule to prohibit a boxer from going to his corner in such a situation for the purpose of receiving treatment or advice.

"The Marquis of Queensberry rules provide for a fair, square, standup contest consisting of a succession of rounds of fighting, with rest periods of one minute each," he says. "No modern rule provides for the emergency presented in the Lomski-Griffith bout, and if the fundamental rule had been applied Lomski would have received credit for a knockout."

WHEN the basketball schedule of Duquesne University for next season was announced the other day, local fans were surprised to note that no game with Westminster College was booked to be played in Pittsburgh, and as the Titans always have been strong cards here the indication that they would not appear on the Dukes' floor caused much regret.

Everything's O. K., now, however. Reference to Westminster's absence from the Dukes' at-home schedule brings from the officials of the two institutions the explanation that it was merely an oversight. Duquesne and Westminster will meet here next season, as usual, as well as in New Wilmington, and the Dukes will play 10 conference games, instead of only nine, as had appeared probable. It is explained that Graduate Managers John D. Holohan, of the Dukes, and A. A. McDonald, of Westminster, arranged for a game here but have not yet agreed upon a date, and in the announcement of the schedule this detail was merely overlooked.

Glenn Wright.

GLENN WRIGHT is out again with another injury to his ailing right shoulder. Though he contributed a batting feature of the Robin-Brave game Tuesday by making a home run he was acting only as a pinch-hitter. He took no other part in the play, nor is he likely to do so for 10 days or longer. Camp reports say there is hardly a chance of his being able to play on opening day. Wright played second base for five innings on Monday, but in completing a double play he subjected his arm to a new strain. He walked in to the bench as if in pain, with the thumb of his right hand hooked in his belt for support and with his left hand grasping his right shoulder. Dr. Cecil Ferguson was present at the game, and later examined Glenn's arm. He said it probably was nothing more than a common spring sore arm, but advised rest. "I was surprised to see Wright in the game," he said. "He was taking a chance in cutting loose with a throw. His torn ligaments need time to knit properly and grow strong. Two weeks more should put him in as good shape as ever if he doesn't force matters."

MEYERS BOWL READY SOON

(Continued from Page Twenty-three.)

Duquesne, McKeesport, Homestead and Wilmerding, and is within five minutes' drive of Wilkinsburg and one block from the Braddock station of the Pennsylvania railroad and only three blocks from the B. & O. station. It can be reached by street car from downtown Pittsburgh in less than an hour.

EXPENSIVE PLANT

There will not be a single obstruction for the spectators in the arena as it will stand for the summer season, nor after a roof is placed over it. As completed for the opening show it will represent an investment of approximately $35,000 and when the finishing touches, including the roof, are put on it this figure may be doubled. Dressing rooms with showers and all other modern appliances will be erected alongside an office adjoining the arena, and there will be one large main entrance and three 10-foot wide exits.

The new arena will fulfill the dream of the youngest of the three Meyers brothers, I. D. Meyers, better known as Apples Meyers, a former Coffey Club basketball and baseball star, and an ardent fight fan. He will act as matchmaker. For years he has attended all of the boxing shows in this section and in the East, and he conceived the idea of giving the Pittsburgh district outdoor boxing after witnessing bouts in the Jolly Bowl, New Castle, last summer. He confided his idea to his brothers and they agreed to go along with him. The ground on which the arena is going up has been leased for 10 years with an option of buying it.

Dr. Meyers is a dentist with offices downtown. He is president of the organization, and Louis Meyers, secretary and treasurer, the oldest of the brothers, is a retired business man.

TO SHOW STARS

"We are going into this proposition in a real businesslike way," President Meyers said yesterday. "We have noticed that Pittsburgh generally goes fightless during the summer season, and we believe we will be able to solve the fight housing plan with our arena. We will have the capacity to put on big matches at nominal prices and will give the public the best we can land in the way of bouts. We will bring here as many of the outstanding stars of the game as possible. That is all we can say at this time, but you can see from the manner in which we are pushing the building of our arena that we are not in the field for fun. We will have a model arena and will try to merit the patronage of the fans."

Matchmaker Meyers revealed plans for enclosing the arena for the winter. He said a roof that will be self-supporting will be placed over the bowl, eliminating posts and other obstructions, and that skylights will be provided which can be opened for the summer season next year, when it will be possible to run shows regularly without regard to weather conditions. In addition to boxing shows, it is planned to use the arena for dancing, roller-skating, roller polo, basketball and other sports.

Maranville to Play At Short for Braves

COLUMBIA, S. C., April 4.—(AP.)—Rabbit Maranville has won the race for the shortstop berth from Dr. Eddie Farrell, the Braves management has announced. Secretary Ed Cunningham said the youthful veteran would start against Brooklyn when the regular season opens, but declared Farrell would have plenty of opportunity to win back the post.

HUBACH AGAIN PRESIDENT AT SHANNOPIN

By VERN SWARTSFAGER

The Shannopin Country Club, down Ben Avon Heights way, is all set for another season. L. A. Hubach has been re-elected president of the club for another year, while the other officers will include F. L. Stout, vice president; O. G. Butts, secretary, and A. J. Markland, treasurer.

The first real event of the spring season is on tap for tonight, when a big dance is to be held in the club house.

CHANGES MADE

The winter has caused several changes to appear this spring on the Shannopin links, always splendid. A new 160-foot practice tee has been constructed to the right of the club's entrance. The undergrowth in the rear of No. 7 tee has been cleared. Other minor changes also have been made.

The jovial Ralph Martin, Shannopin's good greenkeeper, has reported to his grounds committee that the turf is better by 30 per cent than in any previous year this season. This is due to the accumulated effect of several years of consistent fertilization of fairways, resulting in improved turf. A good share of the credit for this improvement is due Dr. J. L. McBride, chairman of that committee.

Shannopin has thoroughly cleaned out its cozy club house, and a new manager has been installed. The locker room was completely renovated, with A. Carr in the role of locker man, replacing the popular Charley Heath.

COMMITTEES APPOINTED

The board of governors for this year will include, other than the officers, John I. Thompson, former president; F. E. Wiley, T. G. Hodgdon, Dr. J. L. McBride, E. R. Braun, Sr., L. C. Lyon, A. Stucki, A. O. Pearce, W. B. Thomas, W. F. Knox, J. Smith Christy.

Fight Results

At New York—Hugh Devine knocked out Mickey Doyle, 1 round; Tommy Lown defeated Joe Grant, 4 rounds.

At St. Louis—Davey Abad defeated Johnny (Pee Wee) Kaiser, 10 rounds; Rosy Stoy, Henry Lenard drew 10 rounds; Lou Terry knocked out Battling Morris, 6 rounds; Al Stillman knocked out Bobby Cox, 6 rounds.

At Charlotte, N. C.—Sid Terris defeated King Solomon, 10 rounds.

At Cincinnati—Maxie Rosenbloom defeated Joe Anderson, 10 rounds; Billy Angelo knocked out (technical) Jack Munroe, 5 rounds; Indian Tiger West knocked out (technical) Young Williams, 5 rounds.

At Youngstown—Johnny Farr defeated Harry Blitman, 10 rounds; Alvie Miller knocked out Romeo Pacelli, 4 rounds; Bobby Grant defeated Larry Madge, 8 rounds; Tony Avon defeated Al Reno, 4 rounds; Young Thompson defeated Carl Patron, 4 rounds.

At Kansas City—Joey Rivers knocked out Don Barnet, 7 rounds.

At Benton Harbor, Mich.—Art Knopp and Harry Perlick drew, 10 rounds.

Are You Making the Most of Life?

THRIFT

Ben Franklin's slogan. What wiser and thriftier thing can you think of than membership in the "Y's" Department of Recreation and Health? The friendliest, most thoroughly equipped Young Men's Club in Pittsburgh.

Call or Write for Booklet
Downtown "Y and You"

DOWNTOWN BRANCH

Y. M. C. A.

Wood St. and Third Ave.
Court 5820

Hoppe Gains Lead Over Allan Hall, 300 to 266

NEW YORK, April 4.—(AP.)—Willie Hoppe, gained a lead of 34 points over Allen Hall, of St. Louis at the halfway mark of their 600-point three cushion billiard match last night. Hoppe went ahead by taking both yesterday's blocks by good margins to lead by 300 to 266.

Fancy Divers Seek Local A. A. U. Titles

The younger set of fancy divers who have never won either a junior or a senior A. M. A., A. A. U. fancy diving championship, will have their innings at the Pittsburgh Athletic Association Saturday evening, when the Junior A. M. A., A. A. U. championships for men will be contested for in the P. A. A. tank. Dan Bech and Jack Sasler will be P. A. A.'s two entries in this event.

There will be a fine program in addition to the championship feature. The middle distance stars will get a chance to show their wares in a 440-yard open, scratch, free style race for men. P. A. A.'s entries in this event will include Johnny Law, Fred Wenck, Jay Le Feore and Ray Cogswell.

ILLINOIS, N. Y. COMMISSIONS IN PACT

CHICAGO, April 4.—(AP.)—New York and Illinois State boxing commissions have entered into an agreement in which they will recognize each other's fines, penalties and suspensions of boxers, it has been announced.

The action was taken after several months of effort and considerable dispute and will bring the two bodies into closer working relationship.

Although the National Boxing Association, of which the Illinois body is a member, has recognized Jackie Fields, of Chicago, as the world welterweight champion, the New York body has announced it still recognized Dundee.

PACIFIC COAST LEAGUE

RESULTS YESTERDAY.

Hollywood	6	Los Angeles	5
Sacramento	10	Portland	3
Seals	Wet grounds		Missions
Seattle	Rain		Oakland

ALCO

TIRE CO. GOODYEAR SERVICE STATIONS

Road Service—
MAYFLOWER 5300

TRUCK TIRE SERVICE, 15 SECOND AVE.

BRANCH STORE, 6208 BROAD ST., EAST END

—MAIN STORE—

3560 BIGELOW BLVD.

GUARANTEED TIRE REPAIR WORK.
LET US SEE YOUR INJURED TIRES

Perhaps You

Recognize These Symptoms?

AS SPRING days appear, one after another (they have a habit of doing that), you are apt to notice certain mental disturbance, manifesting strongly about Friday night.

Your mind strolls from business and shows a sudden interest in cars, speeds, tours, early spring scenery, and the like.

You acquire new interest in your tires; and that is logical, for, after all, your week-end memories are apt to be pleasant (or otherwise), according to the quality and service-fitness of your tires.

Act upon this urge to preparedness. Let us examine your tires. If they need conditioning, have us attend to it promptly.

If you need one or more new tires, the safe thing—and economical—is to have us mount 1929 GOODYEARS (at lowest prices in history.)

GOODYEAR

DOUBLE EAGLE ALL-WEATHER
The World's Greatest Tires

Lowest Prices In History!
TRADE IN YOUR OLD WINTER WORN TIRES

Startling Low Prices
GOODYEAR PATHFINDER

Heavy, wide, slow-wearing treads, with unusual stopping, curve and rut traction. A powerful, elastic, shock-absorbing SUPERTWIST CORD carcass. Only GOODYEAR'S unequaled production makes such tires possible at such low prices

30x3½ O.S.	5.65	29x4.40	6.15
31x4	9.90	30x4.50	6.75
32x4	10.55	31x5.25	11.20
32x4½	14.30	33x6.00	13.55

Complete RIM and TIRE Inspection Service.
Prompt and Courteous Curb Service.
Punctures Speedily Repaired.

For Your Convenience We Are
OPEN EVERY HOUR IN THE YEAR

"TWINS"

I paid $10 for the Original of this new Narrow Snap-Brim. It was introduced by one of the best known makers of High-Priced Hats. The Taper Crown is a little higher—the Brim is a little narrower—the Flange has a little more roll in back.

We produced its exact "Style-Twin" for **$3.50**

My customers don't want a "$3.50 Style." They want a $10 Style for $3.50—a "Twin of a Ten."

That's why I'm making a "Style-Twin" of every exclusive Style Leader shown in High-Priced Shops in London, Paris or U. S. A.

The Luxury Line at $5 are All Luxuriously Lined

Truly Warner
Headquarters For Hats
214 Fifth Avenue

Danger in Bladder Weakness

SANTAL MIDY

Doctors Warn Against Neglect

Bladder and Kidney ailments are serious—they can affect the entire system. Correct such trouble immediately with Santal Midy, the popular remedy used successfully for nearly half a century. Relieves suffering and gives rapid relief. Get from your druggist the genuine

Santal Midy

Convenient, comfortable *service to* BUFFALO *and* TORONTO

Via Pittsburgh & Lake Erie you travel over a fine, rock-ballasted roadbed to Buffalo and Toronto. Modern, all-steel trains afford every comfort, and courteous attention and good dining service make your journey pleasant.

Lv. Pittsburgh	10.00 a. m.
Ar. Erie	2.13 p. m.
Ar. Buffalo	4.10 p. m.
Ar. Toronto	9.15 p. m.
Lv. Pittsburgh	2.10 p. m.
Ar. Erie	6.40 p. m.
Ar. Buffalo	9.05 p. m.

EMPIRE LIMITED

Lv. Pittsburgh	5.00 p. m.
Ar. Erie	8.32 p. m.
Ar. Buffalo	10.20 p. m.
Lv. Pittsburgh	11.30 p. m.
Ar. Buffalo	6.00 a. m.
Ar. Toronto	11.20 a. m.

CITY TICKET OFFICE—506 William Penn Way. Phone: Atlantic 3546.

P & L E Passenger Station, Smithfield and Carson Streets. Phone: Court 3201.

C. W. Cook, District Passenger Agent, 506 William Penn Way. Phone: Atlantic 4298.

Pittsburgh & Lake Erie

EVENING SUN-TELEGRAPH MARKETS

Stocks Stage Recovery — *Wall Street Quotations*

MARKET PRICES STAGE BRISK RECOVERY

NEW YORK, April 4.—(AP)—Easing credit conditions, coupled with another batch of favorable trade news, provided the background for a brisk recovery in prices in today's stock market. Some heaviness was apparent at the opening as a result of overnight liquidation inspired by fears of further adverse credit developments, but confidence was quickly restored on the publication of Washington advices indicating that no action bearing on the financial situation was expected from the meeting of Federal Reserve Governors.

Call money renewed at 10 per cent and the high rate attracted such a large supply of funds that loans were arranged in the "outside market" as low as 8 per cent. Retention of the 5½ per cent rediscount rate by the Bank of England was interpreted as an indication that no increase was likely in the rate of the New York Federal Reserve Bank, directors of which met after the close of the market. No change was made yesterday in the 5 per cent rate at the St. Louis Federal Reserve Bank.

Late in the day call money was reduced to 6 per cent.

STEELS PUSHED

Steel shares were brought forward by speculators for the advance as the new leaders of the market. Trade news from steel centers has been unusually favorable of late, and record-breaking peace-time earnings are predicted for several of the large producers.

Bethlehem, stockholders of which were recently promised more liberal dividend distributions, ran up 5½ points to 110⅝, or within 1¼ points of the year's high, one block of 10,000 shares changing hands at 110. Youngstown Sheet and Tube and Superior Steel sold at the year's high prices, and U. S. Steel common, Republic and Vanadium Steels were marked up about 3 points each. Midland Steel Products preferred advanced 4¾ and A. M. Byers 5.

MOTORS IN DEMAND

Motor shares also attracted a large following on reports of record-breaking spring production and sales. One block of 12,000 shares of General Motors changed hands at 86 followed by a further advance of 86½, up 2¾. Otis Elevator soared 10 points, Commercial Solvents 9¾ to a new high record at 292¾, Baldwin 9½, and General Electric, Montgomery-Ward, International Telephone, American Can, Radio, Mathieson Alkali and Kinney Company advanced 3 to 4½ points.

Fresh buying support came into the oil shares after an opening period of heaviness, but the advance was held in check by the liquidation of stock bought by traders for a quick turn on the theory that the nation-wide curtailment program of the American Petroleum Institute would be approved by Federal officials. Official intimations that the proposed plan would be a violation of the Sherman anti-trust act apparently has killed speculative enthusiasm for those issues for the time being, although leaders of the industry still hope to make their curtailment plan effective through state agreements.

RAILS TURN UP

Rails, which have been lagging behind the general market for weeks, turned upward in the late afternoon under the leadership of Erie, which was quickly marked up 4 points.

DIVIDEND NEWS

Stewart Warner. New.

Stewart Warner Corporation declared a quarterly dividend of 87½ cents on the $10 par stock, payable May 15 to record of May 1. This is at annual rate of $3.50 and equal to $7 on the old stock, which received $6 per annum, not including stock dividends, and which was split two for one.

* * *

Charis Corporation Extra.

Charis Corporation declared an extra dividend of 25 cents and regular quarterly of 50c payable May 1 to record April 18.

* * *

Hackmeister-Lind Preferred.

The Hackmeister-Lind Company declared an initial dividend of 75 cents on the preferred stock, payable May 1 to record April 15.

* * *

Tobacco Products.

Tobacco Products Corporation declared an initial regular quarterly dividend of 75 cents on the new class "A" stock, payable May 15 to record of April 25. This is equal to old rate of $1.75 quarterly on the old class "A," which was split five for one.

* * *

DIVIDENDS UNCHANGED.

	Payable	Record
Cluett Peabody $1.25 q.	May 1	Apr 20
Sweet Mfg. New, 50c q.	May 1	Apr 20
Amerada Corp. 50c q.	May 1	Apr 15
Richfield Oil, 50c q.	May 15	Apr 20
Bloomsdale Bros. of $1.75 q.	May 1	Apr 20
Holly Sugar pf 8 q.	May 1	Apr 20
W Penn El 6% pf 1½% q.	May 1	Apr 20
W Penn El 6% pf 1½% q.	May 1	Apr 20
Am Mach & Foundry $1 q.	May 1	Apr 19
Inter Cigar Mach $1 q.	May 1	Apr 19
Postum Co 75c q.	May 1	Apr 15
Adams Millis Corp 50c q.	May 1	Apr 15

COTTON MARKET

NEW YORK, April 4.—Cotton opened steady today at a decline of 5 to 9 points under renewal of the selling in progress yesterday afternoon. It seemed to be encouraged by relatively easy Liverpool cables and continued favorable weather in the South.

Some stop orders were uncovered on the decline, which extended to 19.66c for July and 19.65c for October, making net losses of about 8 to 14 points during the early trading. Trade interests were buyers on the near months and there was considerable covering at the decline. This steadied the market, which showed rallies of 9 or 6 points from the lowest by the end of the first half hour.

Private cables reported general liquidation in Liverpool influenced by the bot weevil report of yesterday, added to weather news from the South. These advices said cloth business was restricted for all outlets.

The relatively firm ruling of May, attributed partly to trade buying, helped the tone of the general market during the middle of the morning, and earlier losses were recovered with old crop months showing 4 to 8 points net higher. The new sold back to or a shade above yesterday's closing quotations. Trading tapered off at the advance, however, and later fluctuations were somewhat irregular with the midday market quiet, net unchanged to 6 points lower.

SUGAR MARKET.

NEW YORK, April 4.—Raw sugar was easier today. Prices were only 1 point lower, but offerings of duty free raws nearby were liberal. The demand continued light. The only sale reported was 16,000 bags of Porto Rican, one next week to an operator at 3.96 delivered.

The failure of demand to broaden in the spot market led to a renewal of general selling pressure in raw sugar futures. Prices for all deliveries sold into new low ground for the season. The list at midday was 2 points lower on May, 1 higher on July and 2 lower on September. Unofficial European cancellations were credited with selling the late deliveries. The demand was restricted and nearby in the way of covering.

Refined sugar was unchanged at 5.90 for fine granulated. Withdrawals on old contracts were of moderate proportions, but new business was light and supplied through second hands at concessions.

NEW YORK CLOSE WITH NET CHANGES

THURSDAY, APRIL 4, 1929.

Div.	STOCKS	Open	High	Low	Close	Chge.
	—A—					
	Abitibi P & P					
6	Do pref...	80	80	80	80	— ¼
2	Adams Millis	29½	29½	29½	29½	— ½
	Advance Ru.	87½	93	87½	93	+ 2¾
	Do pref...	90	92	90	91½	— ½
	Ahumada Ld.	3⅝	3⅝	3⅜	3⅜	— ⅛
3B	Air Reductn.	99⅛	101	99⅛	101	.....
	Alax Rubber	8⅛	8¼	8⅛	8⅛	0
	Alaska Jun..	6¾	6¾	6½	6½	0
	Alb P W Pap	16½	16⅝	16½	16⅜	.....
	Alleghany C	29⅜	33	29	31½	2
5.50	Do pref wi	100	101⅜	100	101⅜	1⅜
6	All Ch & Dye	266¼	272	266⅛	272	+ 4¼
2	Amerada Cor	88	93	82½	93	0
	Am Ag Chem	16¾	17⅜	16¾	17⅜	+ ⅝
	Do pref...	58½	61⅜	58½	61¾	2
	Am Bosch M	55¼	56¼	55¼	56	1
1.60A	Am Br S Fdy	54	54	54	54	— 1¼
	Am Br Rov.	27⅜	31½	27¼	31½	+ 4¼
4B	Amer Can...	118¾	125⅝	118¾	125½	+ 6½
	Do pref...	141¾	141¾	141¼	141⅜	— ⅛
6	Am Car & F	98½	99¼	98½	99	0
	Am Chain..	.....	.....	.....	.....	.....
7	Do pref...	76½	76½	76½	76½	— 1½
2	Am Chicle...	51¼	52¾	51¼	52¼	+ ¾
6	Am Express.	352	353	352	353	— 3
	Am For Pow	91	92¾	91	92	+ 1
	Do 2d pref	92½	92½	92½	92½	+ ½
	Am Hide & L	.....	.....	.....	.....	.....
	Do pref...	33¾	33¾	33¾	33¾	— 1¼
2	Am Home Pr	77½	77½	77	77	— ½
3B	Am Ice Sec..	40	40	40	40	+ ½
6	Do pref...	93	93	93	93	.....
2A	Am Internat	62⅜	64½	62⅜	64½	+ 1¾
	Am La Fran.	6	6	6	6	0
8	Am Locomot.	115¼	117	115¼	116¼	+ 1½
5.50B	Am Mch Fdy	165¼	165¼	165¼	165¼	.....
3	Am Metal...	61	64	61	64	+ 2½
1A	Am Pow & L	95	95⅜	95	95⅜	— ⅜
2	Do 6% pref	84¼	84¼	84¼	84¼	+ 10
5	Do 5% pf st	79¾	81	79¾	81	+ 1¼
8	Do 6% pref	99⅜	99⅜	99⅛	99⅜	— ⅛
5	Am Radiator	177½	180	177½	180	+ 3
6	Am Rlwy Ex	161½	161½	160	160	— 2¾
	Am Republics	56½	56⅜	56	56⅜	— ⅜
5B	Am Saf Raz.	66⅜	70	65⅜	70	.....
3	Am Seating..	35¾	36	35½	35½	— ½
8	Am Shipbldg	87	87	87	86	— 2
	Am Ship & C	4½	4½	4½	4½	— ¼
4	Am Sm & Re	107	110	107	110	+ 2
3	Am Steel Fd	65¾	70¼	65¾	70¼	+ 3
7	Do pref...	135¾	138¾	135¾	138¾	— ¼
	Am Sugar...	72¾	72⅜	72¼	72¾	— ⅛
5A	Am Sumatra.	48	48	48	48	.....
9	Am Tel & Tel	217	221⅞	217	221⅞	+ 3⅝
8	Am Tobacco.	165	165	165	165	+ 1½
8	Do B.....	165¼	165¼	165¼	165¼	+ 1¼
8	Am Type Fd	143¾	144	143¾	144	0
1A	Am Wat Wks	81	82¼	81	82¼	+ ¾
6	Do 1st pref	99⅛	99⅛	99¼	99¼	.....
	Am Woolen.	20⅞	21	20½	21	.....
	Do pref...	46¾	46¾	46¾	46⅞	+ ⅛
	Am Writ Pap	.....	.....	.....	.....	.....
	Do ctfs....	11	11	11	11	+ ⅛
	Am Zinc & L	38⅛	39¾	38⅛	39	+ ⅞
	Do pref...	100	100	99	99	— 1⅛
7	Anaconda Cop	148	152⅝	147½	152⅝	+ 3⅝
2.40	Anchor Cap.	54¾	56½	54¾	56½	+ 1¾
3	Andes Cop...	55	55⅞	54¼	55⅞	+ ½
2	Arch Dan M.	40	40	40	40	+ ⅛
	Arm of Ill A	13¼	13⅝	13¼	13⅝	+ ⅛
	Arm of Ill B	7⅛	7⅛	7	7	0
	Arnold Const	27	27	26½	26½	+ ½
2.50	Assoc Dry G.	55	55⅛	54¼	55⅛	+ ¾
10	Atch T & S F	197⅞	200	197⅞	200	+ 1½
5	Do pref...	103	103½	103	103	0
10	Atl Coast L.	180	180	180	180	+ 2
	Atl G & W I	48⅞	48⅞	48⅞	48⅞	— ⅝
4	Do pref...	57½	57½	57⅛	57⅛	+ ⅛
1.50B	Atlantic Ref.	58¾	58¾	57¾	58⅜	+ ⅝
7	Do pref...	118	118	118	118	.....
	Auto Sales..	33½	35¼	33½	34⅝	+ 2⅛
5	Do pref...	41½	43	41½	43	+ 2
	—B—					
7	Baldwin Loc.	260	267	260	263¾	+ 8¼
6	Balt & Ohio.	121⅞	124½	121⅞	124	— 2
3.50	Bangor & Ar	67	67	67	67	.....
	Barnet Leath	18	18	18	18	.....
2	Barnsdall A.	43⅞	45	43½	45	+ ⅞
2	Bayuk Bros.	96	96	96	96	.....
	Beacon Oil..	23¾	28½	23	28	— ½
	Belding Hwy	13⅛	13½	13¼	13¼	— ¼
3	Best & Co...	81¼	82	81¼	81½	+ ⅜
4	Beth Steel...	106	111¼	106⅝	111	+ 5⅞
7	Do 7% pref	119⅞	120¼	119⅜	120⅝	+ 1⅞
	Bloomingdale	59	60¼	59	60	+ 2
	Booth Fish..	6⅜	6⅜	6½	6½	0
6	Borden Co...	181½	182¾	180½	182¾	+ 2¾
	Boston & Me	85	85	85	85	— 3
	Briggs Mfg.	43¼	44⅞	43¾	44¾	+ ⅝
	British Steel	4⅜	4⅜	4¼	4⅜	.....
4	Bkln Manhat	73	74	73	74	0
2.50	Brown Shoe.	38¾	38¾	38⅛	38⅛	— ⅞
	Brunswick T	26¼	26½	25⅝	26½	— ⅛
5	Brunswk BC	45½	46¾	45½	46⅝	+ 1⅜
1	Bucy & Erie	33⅝	33⅞	33⅝	33⅞	+ ⅛
2.50	Do CV pref	48½	48½	48⅛	48⅜	— ⅛
	Burns Bros.	.....	.....	.....	.....	.....
	Do B.....	81½	81½	81⅛	81½	0
2A	Bush Termni	67½	67½	67½	67½	— ½
7	Do deb....	108	108	108	108	— ⅛
	Butte & Z	7¼	7¼	7¼	7¼	0
3	Butte & Sup	9	9	9	9	— ½
	Butterick ...	32⅞	34⅛	32⅞	33	0
	Byers (A M)	149⅞	155½	149⅞	155½	— 6½
	—C—					
4	Calif Packng	74	74	73⅞	74	— ¼
	Callahn Z&L	3	3½	3	3½	0
6	Calu & Ariz.	128	129½	127¼	128¼	— ¼
4	Calu & Hecla	51¼	53⅛	51	53⅛	+ 1¾
4.50B	Can D G Ale	83⅜	83⅜	82½	83¼	— ¼
10	Canada Pac.	232½	236¾	231¼	236	+ 2
2.80	Cannon Mills	40	40	40	40	0
3	Celotex Co..	65⅛	65⅛	65⅛	65½	— ⅞
2	Cen Aguirrie	34½	34½	33	34½	— ½
2	Cen Alloy Stl	45	46¼	45	46	+ 1¼
	Centry Rib M	14	14	14	14	.....
6	Cerro De Pas	105¾	106	105	105	— ¼
2	Chesapke Cp	79½	82	79½	82	+ 2½
10	Ches & Ohio	215	218½	215	218½	+ 2½
	Chic & Alton	14¼	14¾	14¼	14¾	+ ⅛
	Do pref...	17½	19½	17½	19½	+ 1¾
	Chic & E Ill	.....	.....	.....	.....	.....
	Do pref...	58⅞	59	58⅝	59	.....
	Chi Gt Wstn	17⅜	18⅛	17	18	+ ⅜
	Do pref...	54⅛	55⅞	53¾	54½	+ ⅛
	Ch M & St P	32½	34¼	32½	33¾	+ 1⅜
	Do pref...	53	54¾	53	54	+ ¾
4.50B	Chi Nthwstn	83	85½	83	84¼	+ 1½
6	Chi Pne Tool	30	30	30	30	.....
	Do pref...	49¾	49¾	49¾	49¾	— ⅛
7	Chi R I & P	122⅜	126	122⅜	125	+ 2
6	Do 6% pref	100½	100½	100½	100½	0
7	Do 7% pref	106	106	106	106	.....
3	Chic Yel Cab	82¼	83	82¼	83	— ½
3	Chick Cot Oil	41⅜	41⅜	41⅜	41⅜	— ⅛
2.40	Childs Co....	46¼	46⅝	46¼	46¾	— ¼
3.50	Chile Copper	107⅜	111	107⅜	111	+ 1
3	Chrysler Mot	94⅛	97½	93¾	97	+ 2¼
3	City Ice & F	55	55	55	55	— ⅛
	City Stores..	21	21¼	21	21¼	— ¼
5	Cluett Peaby	62½	62⅜	62¼	62¼	— ¼
	Do A.....	48¾	48¾	48¾	48¾	— ⅛
	Collins & Alk	58½	61½	58	59	1
	Col Fuel & I	64	67¾	64	66¾	+ 2¾
4	Columb Carb	130¼	131	130½	131	+ 2½
5	Col Gas & El	138½	138¾	138	138½	.....
	Do new wi	56½	56⅞	56	56	0
6	Do pref...	104½	104⅝	104¼	104⅝	.....
	Col Graphone	68¼	71	68¼	70⅝	+ 1⅞
2	Comm Credit	48¼	49¾	47⅞	49¾	+ 1
	Do pref...	25½	25⅝	25⅛	25½	.....
1.75	Do pref B.	25¼	25¾	25⅜	25¾	— ¼
4A	Comm Inv T	168	168	168	168	+ 1
6.50	Do 6½% pf	98⅛	98⅝	98⅛	98⅛	.....
8A	Comm Solv..	127¼	128	127⅜	128	0
4B	Comm Power	74	75	74	75	.....
2	Conde Nast P	74	75	74	75	.....
	Congoleum ..	24	24	23¾	24	.....
7	Congress Cig	78½	78½	77¼	77¾	— ½
7	Cons Cigars.	84¾	84¾	84¼	84½	— ⅛
	Consol Film.	.....	.....	.....	.....	.....
2	Do pref...	26¼	26¾	26⅛	26¼	— ¼
8	Consol Gas..	102¾	103¾	102¾	103¾	— ¼
5	Do pref...	99	99	99	99	— ¼
	Cons Textile	3¾	4	3¾	4	0
1.20	Container A.	.....	.....	.....	.....	.....
.60	Do B.....	9½	9½	9½	9½	— ⅛
	Cont Bak A.	62	65½	62	65½	+ 2¾
	Do B.....	9½	11¾	9½	11¼	+ 1½
5	Do pref...	91⅞	92¾	91¼	92¾	— ⅛
2.50	Cont Can....	72¾	74¾	72¾	74¼	+ 1¼
2	Cont Insur..	81	81	80¼	80¼	— ¾
.80	Cont Motors.	20¾	21½	20¼	21¾	+ ½
3.25B	Corn Prod...	84	85⅝	84	85⅛	+ 1⅛
2.50	Coty Inc....	60¼	61¾	60¼	61¼	+ ⅛
	Crosley Rad.	97½	97¾	96½	97½	+ 1½
5	Crucible Stl.	89	89¾	88¼	89⅜	+ ⅛
	Cuba C Sug.	3⅛	3⅛	3⅛	3⅛	0
	Cuba Co....	18½	18⅝	18	18	— ⅛
	Cub Dom Sug	5	5	4¾	4¾	+ ¼
4	Cudahy Pkg.	55¼	55¼	55¼	55¼	— ¼
1	Curtiss Aero	147	150	146¾	150	+ 2
	Cuyamel Frt	77⅛	77⅞	77⅛	77⅞	+ 1¼
	—D—					
	Davison Che.	53⅛	54½	53¼	54½	— ⅛
9	Del & Hud...	188	190	186	186	— 1
7B	Del L & W...	127	128	127	128	— 2
	Den R G pref	68¼	69½	68¼	69¼	.....
2	Det Edison..	264¼	264¼	264¼	264¾	— ½
	Diamond Mh.	136	140	135	139	+ 2½
	Dome Mines..	8¼	9	8¼	9	+ ⅛
4	Drug Incorp.	112⅜	118	112	113	0
4A	Dunhill Inter	64½	64½	64½	64½	— ½
1	Duplan Silk.	21	21	21	21	0
5.75B	Du Pont D N	178½	179	178½	177⅞	— ⅛
6	Do deb....	118	118	118	118	+ ⅛
	—E—					
3	Eaton Axle..	63⅛	65⅜	63	64	.....
4.50B	El Auto Light	138	143	138	143	3
	Elec Boat...	15⅝	16	15⅝	16	0
1	El Pow & Lt	63¾	64⅜	62½	63⅜	— ⅛
7	Do pref...	106⅛	106¼	106⅛	106¼	+ ⅜
5	Elec Sto Bat	81⅛	81⅛	81⅛	81⅛	— ⅜
6	Endict Jhson	71½	71½	71½	71½	0
1A	Engve Pub S	49⅛	49⅜	49⅛	49½	— ½
	Erie R R....	67	70½	67	70⅜	+ 3⅜
	Do 1st pref	60	61½	60	61½	+ 1½
	Do 2d pref	57¼	58	57¼	58	.....
4.50B	Eureka Vac.	49¾	51¼	49¾	51¼	.....
	—F—					
3	Fairbks Mrse	44	45	44	45	.....
1.60	Fed Lt & Tr	82¼	82¼	82	82	— ¼
80A	Fed Motor...	16⅜	17	16⅜	17	+ ¼
2	Fid Ph F Ins	95	95	95	95	— 1¼
1.60	First Nat Str	64⅜	66½	64⅜	66½	— 2⅜
	Flak Rubber	12	12⅜	11½	12⅜	+ ⅜
3.75B	Fleishman ..	71⅜	71½	70⅜	71	0
	Follansbe Br	68½	67	66½	66¼	+ 1¾
4	Fox Film A	86¼	87¼	85⅝	87⅛	+ ⅞
6.25B	Freeport Tex	45¼	46	45¼	46	+ ⅝
	—G—					
	Gabri Snub A	24	24	24	24	— ½
	Gardner Mot.	13⅞	14⅜	13¾	14	— ½
	Gen Asphalt.	68	69	67¼	69	+ 3¼
	Gen Cable....	47½	48	47½	47⅝	— ⅜
4	Do A.....	101	101½	101	101¼	— 1¾
2	Gen Cigars..	68	68	67¼	67¾	+ ¼
6B	Gen Electric.	228	234¼	227½	234¼	+ 6¾
.60	Do special.	11¼	11¼	11¼	11¼	— ¼
3	Gen Mills....	77⅞	77⅞	77	77½	— ½
3	Gen Motors..	83½	87	83½	86¾	+ 2⅞
7	Do 7% pref	126¼	126½	125¼	125⅝	+ ¼
4	Gen O Adv A	51⅜	51⅜	51⅛	51⅜	.....
2	Do ctfs....	87⅞	87⅞	87½	87¾	— ⅛
5	Gen Ry Sig..	97	97⅛	97	97⅛	+ ⅛
3.50B	Gen Refrac..	70	72½	70	72	— 2
6A	Gillette S Ra	111¼	112	111½	112	— ½
	Gimbel Bros.	40¾	40¾	40¾	40⅝	0
1.67½B	Glidden Co..	41	41½	41	41½	— ⅜
	Gobel Incorp	49⅜	49⅞	47½	49⅞	— ⅜
2.50	Gold Dust...	61	62	61	62	+ ⅜
4	Goodrich B F	89½	90¼	89½	90¼	— ½
	Goodyr T&R	136	137⅜	134	137⅜	+ 2⅝
	Do 1st pref	108	108	108	108	0
2.50A	Goth Stk Hos	.....	.....	.....	.....	.....
2.50A	Do new ..	53	58	53	58	2
	Graham Pge.	42⅝	43½	42½	43½	¾
7	Granby Cop..	96¼	96⅞	96	96⅜	+ ⅛
	Grand Union.	22⅜	23	22⅜	23	+ ⅛
5	Do pref...	45½	45⅞	45½	45⅞	— ⅛
1	Grant Co....	118¼	118¼	118¼	118¼	— 1
1.25B	Gt No Ore ctf	31⅞	32¼	31⅞	32¼	+ ⅜
5	Gt Northn pf	104	107¼	104	106¾	.....
5	Do pfd ctfs	102	108¾	103	103¾	.....
2.80	Gt Wstn Sug	85½	86⅜	85⅛	86⅛	+ ⅜
8	Greene C Cop	163⅛	167½	163⅛	167½	+ 2⅝
	Guan Sugar.	4	4	4	4	.....
	Gulf Mobile..	46¼	47⅛	46¼	47¼	+ 1¼
4	Gulf States S	62	63¼	62	63¼	+ 1½
	—H—					
	Hahn Dept S	43	43¾	43	43⅜	— 4⅝
6.50	Do pref...	100⅛	100¼	100⅛	100½	+ ½
7	Hanna 1st pf	94¼	94¼	94	94	.....
	Harb Walk R	58½	58½	58½	58½	— 1½
2	Hartman A...	24¾	24¾	24½	24½	— ½
	Hershey Ch..	70¼	78½	70¼	78½	.....
4	Do pref...	88¼	88⅞	88	88	0
2.75B	Holland Fur.	43⅞	43⅞	43½	43¾	+ ⅛
4B	Household Pr.	69¾	70	69¾	70	+ 2
	Houston Oil.	101½	104½	100¾	102¾	— ¾
4	Howe Sound.	78	74⅜	72¼	74⅜	+ 1½
2.50	Hud & Man.	41½	41⅜	41⅛	41⅜	— 1¾
5	Hudson Mot.	86½	87⅞	86½	87⅝	+ 1⅛
2A	Hupp Motor.	66½	67½	66½	67½	+ ⅝
	—I—					
	Ill Central..	135¾	137¼	135¾	137¼	— ½
2	Indpdt O & G	84	84	83¾	83⅝	— ⅛
	Indian Mtcle.	23½	23⅝	23⅛	23⅜	— ⅛
	Indian Ref..	45⅝	48	45½	48	+ 1⅜
	Do ctfs....	41	43⅝	41	43⅜	+ 1⅜
6B	Ingersol Rnd	131	131	131	131	— 1
6.75B	Inland Steel.	89	91⅞	89	91⅝	+ 1¾
4	Inspirat Cop.	58⅛	58⅝	58¼	58	0
	Interb Rap T	48½	48½	48½	48½	0
	Intern Ag Ch	13¼	13½	13¼	13⅜	+ ⅛
5A	Intern Bus M	156	156	156	156	— 8
4	Internat Cem	87	87	87	87	.....
2	Inter Combus	71	72⅞	70	72¼	+ ⅜
2.50	Intern Harv.	102½	105	102¼	104	— ½
3.20	Inter Mtch pf	79½	80	78⅝	78⅝	— 1¼
	Inter Mer M.	5⅛	5⅛	5¼	5¼	+ ⅛
	Do pref...	41	42⅝	41	42	+ 1¼
.80	Intern Nickel	47⅛	49⅜	47⅛	49¼	+ ¾
2.40	Intern Paper	.....	.....	.....	.....	.....
2.40	Do A.....	32	33½	32	33½	— ⅛
	Do B.....	20⅝	22¼	20¼	23	+ 8
	Do C.....	15¼	17	15	17¼	+ 1⅞
	Do pf new	86¾	86¾	86¼	86¼	— 1¾
3.60	Inter Pr Ink	85½	85½	85½	85½	.....
8B	Intern Silver	138	142⅜	138	142⅜	.....
6	Intern T & T	261½	266	259⅝	268¾	+ 2¾
2	Interstate D S	79	80¾	79	79⅝	0
	—J—					
3	Johns Mnvle.	167⅞	169¾	166⅛	169	+ 1⅛
	Jordan Mot..	9⅞	9⅞	9¾	9⅞	0
	—K—					
5	K C Southn.	85½	87¼	85	87¼	+ 4½
5	Kayser J....	79¾	81⅞	79¾	81¼	+ 1¾
	Kelly Sngfld.	15½	16¼	15⅜	16¼	+ ⅞
3	Kelsey H Wl	52⅛	53	52⅛	53	+ 2
	Kelvinator ..	14½	14⅞	14½	14⅝	+ ⅛
4	Kennecot Cop	86½	89¾	87	89⅝	+ 1¾
	Kinney Co....	64¼	67⅞	64¼	67⅞	+ 3⅞
	Kinney Rub.	51⅛	52¾	51⅛	52	0
1.50	Kraft Ph Ch	84¾	84¾	84	84¾	— ⅛
1.60	Kresge S S..	48¼	50¾	48¼	50⅞	— ⅛
1A	Kroger G&B	89½	90⅞	89¼	90⅝	+ ⅛
1.34	Kruez & Tol	87	37⅜	36⅝	87¼	+ ⅛
	—L—					
3	Lambert	140½	143	140	143	+ 2
	Lee Rub & T	19	19	19	19	0
2.50	Leh P Cemnt	.....	.....	.....	.....	.....
	Do pref...	110	110	110	110	0
3.50	Lehigh Val..	89	92	89	91½	.....
	Leh Val Coal	22⅜	23½	22⅜

EVENING SUN-TELEGRAPH MARKETS

New York Curb Market — *Fuels Sell Lower Here*

Forbes

Why New Bank Presidents, All Young, Won Leadership

—By B. C. FORBES—

THE new president of the largest bank in America, Gordon S. Rentschler, is 43. The new president of the largest investment company in America, Hugh B. Baker, is not quite 47. James H. Perkins, president of the City Bank-Farmers Trust Company, the third member of the trinity created by New York's largest gigantic banking merger, is 53. Charles E. Mitchell, who was president of both the National City Bank and the National City Investment Company, and who now becomes executive head of all three organizations, as chairman, is only 51. The average age of the four is thus under 49.

In view of the constant discussion concerning the value of a college education, it is interesting to note that Mitchell is a graduate of Amherst, Rentschler a graduate of Princeton, Perkins a graduate of Harvard, while Baker also is a college man.

What are the outstanding qualities and characteristics of these three bank presidents?

RENTSCHLER is notable for his intimate, first-hand knowledge of big business, its problems and its leaders, for his extraordinary physical and mental energy and vitality, and for his ability to concentrate on and solve new and knotty problems.

HUGH BAKER has Napoleonic aptitude for inspiring absolute faith in his leadership, in his judgment, in his invulnerable fairness. He is a born salesman and has veritable genius for chasing away the blues whenever selling conditions become cloudy.

THE words that sank deepest into the mind of Jim Perkins when a student were these, from old Prof. Shaler: "Gentlemen, you may not be geniuses, but you can become a power by being inevitable."

Perkins interpreted that to mean that he must become 100 per cent dependable, that he must never shirk, that he must never compromise with principle, that he must thoroughly master his job and that his superiors, his associates and his friends could always count upon him to do the square thing. Perkins, although extremely modest and retiring, has perhaps as many sincere friends as any man in the financial world—and probably hasn't a single enemy.

His first job was in business, but he early graduated into banking, became a vice president of the National Commercial Bank of Albany, which has sent several notable leaders to Wall Street, attracted the attention of Frank A. Vanderlip, became one of the five executive managers of the National City Bank, made a brilliant record during the war and received signal war honors, returned to finance and became president of the venerable Farmers Loan and Trust Company.

YOUNG RENTSCHLER entered his father's business at Hamilton, O. and learned all about making heavy castings, sugar machinery, marine machinery and other machinery entering into gigantic plants. By and by such men as Henry Ford, Charles M. Schwab and the principal sugar leaders in this country and Cuba sought his counsel in evolving new machinery to suit their special needs. This taught him to study other peoples' problems. During the war he built marine engines galore for the Shipping Board.

When the Cuban sugar industry collapsed, Charles E. Mitchell enlisted Rentschler's services to straighten out the bank's interest in Cuba. Mitchell found him a veritable walking encyclopedia of modern business and industry, induced him to join the City Bank as vice president and as assistant to the president.

Both Mitchell and Rentschler have the build of athletes and keep in superb trim by vigorous exercises. It is a common sight to see the pair swinging down Fifth avenue to Wall street at a killing pace in the morning.

BAKER was a bond salesman with the City Bank when the National City Company was organized. His effective work quickly attracted the attention of Mitchell, whose job then was to put the investment company on the map. Before long he became recognized as a genius, not only at selling securities, but at inspiring and training others to sell. Said one of his closest associates yesterday:

"Hugh Baker's judgment of securities and of how new issues will go is uncanny. He can tell in advance almost exactly how many bonds of a new offering Michigan will take, how many California will buy or whether New Orleans will touch them. When Baker declares that a bond or a stock is a bargain and that the price should advance substantially, not one of his men harbors a doubt, but sallies forth and distributes the securities.

"His following among big bankers throughout the country is tremendous. Bankers from such distant points as Herbert Fleischaker in San Francisco and Ed Rompe in Miami think nothing of accepting his judgment on how they should invest millions of dollars. Nothing on earth could get him to sponsor a security he didn't believe in to the hilt."

P. S.—It took all these men 5 years of untrumpled foundation-laying before national recognition came to them. So have patience.

(Copyright, 1929, by B. C. Forbes.)

Bank of France.

PARIS, April 4.—(AP.)—The weekly statement of the Bank of France shows the following changes in francs: Gold increased 65,000,000; sight balances abroad decreased 133,000,000; bills discounted at home decreased 1,821,000,0000; bills bought abroad increased 9,000,000; advances decreased 8,000,000; circulation increased 1,-918,000,000; current accounts increased 100,000,000.

Rate of discount, 3½ per cent.

NEW YORK CURB MARKET

NEW YORK, April 4.—(AP.)—Trading on the curb market turned dull today, but stocks maintained a firm undertone. Traders were hesitant, pending the New York Federal Reserve directors' meeting and the weekly reserve brokrage loan figures after the close, and possible developments at the joint meeting of the Reserve Board and 12 governors in Washington.

The oils, despite the disappointing obstacles which have arisen in the crude production curtailment plan, were inclined to rally from yesterday's low levels. Humble started with a moderate loss, then rallied. Imperial and Continental each moved up about 2 points. Cities Service, however, eased about a point.

Ford of Canada was less erratic, moving up 22 points to 1138, then reacting to 1135 at midday. Ford of England was firm. Firestone Tire was in continued demand, mounting 3 points. Goldman Sachs was a strong feature, moving up 5 points to 110. International Telephone new stock reflected renewed accumulation, gaining about a point. Fajardo Sugar, which suspended dividend payments two days ago, was again a weak feature, declining 5 points further to a new low at 79.

A few points of strength appeared in the utilities, American Super Power, Electric Bond and Share, and Electric Investors making moderate gains. In the mines, Phelps Dodge moved up 10 points, but Newmont was again heavy.

Following is the list of transactions on the New York Curb Exchange, giving all stocks and bonds traded (00 omitted in sales column of Stock list; 000 omitted in sales column of Bond list:

STOCKS.

Sales.		High.	Low.	2:45.
34	Acoustic Prod..	7⅛	7	7⅛
1	Aero Sup A....	46	46	46
1	Aero Sup B.....	44½	44½	44½
2	Aero Sup rts ..	4⅝	4⅝	4⅝
4	Aero Underwtrs	42½	42	42½
3	Alex Industries.	18⅝	18	18⅛
2	Allied Packers..	1	.81	.91
2	Allison Drug B	2⅝	2⅝	2⅝
1	Alum Co Am pf	165¾	166¼	165¾
1	Alum Goods.....	30½	30½	30½
1	Alles Fisher....	29½	29½	29½
8	Am Br Bov B..	18	18	18
4	Am Cities Ut A	39⅜	39	39⅜
36	Am Cities Util B	26¼	26⅛	26
2	Am Com Alchol	81¼	81¼	81¼
3	Am Com Pow A	25⅜	25⅜	25⅜
1	Am Com Pow B	27⅛	27⅛	27⅛
1	Am Com Pow w	9	9	9
52	Am Cont Oilfids	65	60	64
3	Am Cyan B....	57⅛	57⅛	57⅛
6	Am Cyana rts..	11	10¼	10⅞
4	Am Dept Stores	19	19⅛	19
25	Am Dp St Istpf	102	102	102
1	Am & Fgn P w	70½	70½	70½
1	Am Gas & El..	143⅝	143⅝	143⅝
50	Am L & Trac..	226½	225	226⅛
2	Am Maracaibo .	5¼	5¼	5¼
29	Am Roll Mills..	95⅜	95⅛	95
6	Am Solv & Ch.	35½	35	35
4	Am Meter	114½	114¼	114⅛
1	Am Stat PSerA	27	27	27
2	Amer Stores	80⅛	80⅛	80⅛
26	Am Super PowA	99½	96⅞	99⅛
2	Do B	100½	100	100½
3	Do 1st pfd.....	98½	98½	98⅝
1	Am Thread pfd	5⅜	5⅜	5⅜
10	Anglo-Am Oil...	16½	16½	16⅝
5	Anglo Chil C Nit	42	41⅝	41⅞
1	Apponaug Co....	65	65	65
12	Arctur Ra Tube	36	35¾	35⅞
28	Argo Oil	3⅝	3⅝	3⅝
12	Arkan Nat Gas	4⅞	4⅝	4⅞
1	Do pfd	8⅛	8⅛	8⅛
90	Arizona Globe...	.23	.22	.23
1	Arizona Pow ...	33	33	33
50	Armstrong Cork	65	65	65
3	Do rts	1⅜	1⅜	1⅜
2	Asso Dye&Print	22	22	22
88	Asso Gas & El.	60¼	60	60
12	Do rts	9½	9¼	9⅜
1	Assd Rayon ...	22½	22½	22½
2	Do pfd	70½	70½	70½
3	Atl Fruit & Sug.	1¼	1	1⅛
1	Atlas Plywood..	54	54	54
2	AutomRMch cvt	20½	20½	20½
8	Avia Corp Am.	62½	62	62
42	Avia Corp new.	18⅝	18⅜	18⅝
4	Avia Credit	19½	19¼	19¼
1	Axton&Fish Tob	35⅞	35⅞	35⅞
2	Bellanca Air vtc	18	18	18
1	Bendix new	120	120	120
1	Bliss Co	44	44	44
1	Blumenthal (S).	86½	86½	86½
1	Bridgeport Mach	1⅞	1⅞	1⅞
19	Briggs & Strat.	85⅝	85	85
2	Brill A	35	35	35
2	Do B	10	10	10
2	Bristol Myers ..	92⅝	90⅞	92⅞
1	British Celan ..	6⅝	6⅝	6⅝
88	Bklyn City R R.	10⅜	9⅝	10
1	Buckeye P L ..	71	71	71
2	Budd Mfg	31	30	30
1	B N & E P	65½	65½	65½
2	Do A	54½	54½	54½
1	Do pref	25⅝	25⅝	25⅝
1	Bullard Co	47⅜	47⅜	47⅜
1	Bunk Hill & Sul	150	150	150
61	Burma Cp Ltd.	4⅛	4⅛	4⅛
1	Butler Bros	31¼	31¼	31¼
85	Camco vtc	7⅛	7⅛	7⅛
8	Do pref	28¼	28	28⅛
63	Can Marc Wire.	8½	8¼	8⅜
1	Capitol Admin..	72	72	72
7	Carib Syn new..	2⅜	2⅜	2⅜
1	Carman B	24	24	24
8	Carnation Milk..	42	41	41
50	Carolina P&L pf	111	111	111
1	Cater Tract nw	74	74	74
9	Celan Cp Am n	44	43	43⅝
5	Cent Atl States.	19⅜	18⅞	18⅞
2	Cent Pub Ser A.	43⅞	43⅝	43⅞
2	Cent States Elec	134	134	134
1	Cen St El cv pf	120	120	120
5	Do pfd ex-war	86½	85	86⅝
5	Checkr Cab nw	79½	79½	79½
1	Chesebra Mfg..	160¾	160¾	160⅝
1	Chief Cons.....	3½	3½	3½
75	Cities Service...	119½	119¼	119½
15	Do new.....	30¾	30⅜	30⅝
1	Do preferred..	97¼	97¼	97¼
1	Do B pfd.....	92½	92½	92½
2	Do Pow 6pcpf.	95¼	95¼	95¼
3	City Mch & TL.	26¾	26¾	26⅝
5	Clark Lighter...	8⅝	8½	8½
1	Clark O L.....	17⅞	17⅞	17⅞
2	Club Al Uten...	28	28	28
21	Cohn Hall & M.	46⅜	42⅝	45
4	Colgate Palmol.	70½	70	70½
12	Colombian Syn..	1½	1¼	1¼
1	Colon Oil.....	9¼	9¼	9¼
1	Colt Pat Fire...	36	36	36
1	Col Ayto Parts.	31⅞	31⅞	31⅞
1	Comp Hispano.	107	107	107
1	Comw Power...	101¼	101⅜	101⅜
4	Cons Aircraft...	32⅜	31¼	31¼
14	Cons Cop Min..	14⅞	14⅝	14⅞
2	C Dairy Pr new	41	41	41
15	Cons Film Ind..	25¾	25	26
1	C Gas & E Balt	88½	88½	88½
15	Cons Instrum...	25⅝	24⅞	25
4	Cons Ldry Corp	19	19	19
11	Cons Royalty...	8⅞	8½	8⅞
4	Cons Ret Stores	33	33	33
7	Cont Diamond..	26½	26¼	26½
145	Cont Oil vtc....	24⅜	27⅝	25⅜
1	Copeland Pr A..	17⅛	17⅛	17⅛
1	Copper Range..	28½	28½	28½
14	Creole Synd	9⅛	9¼	9⅛
4	Crown Central .	1⅞	1⅞	1⅞
1	Curtiss A E	40⅛	40½	40⅛
14	Curtis Flying...	20½	20½	20½
1	Daniel Reeves ..	37½	37½	37½
4	Davis Drug ctf .	42¾	41	41
31	De Forest Radio	18¼	18	18⅛
1	Doehler Di-Cast	28½	28½	28½
13	Dominion Sts ...	51⅛	51	51
8	Douglas Aircraft	31½	30⅛	30½
5	Douglas Shoe pf.	88	88	88
2	Dubellier Cond .	8¼	8¼	8¼
1	Durant Mot	13⅞	13⅞	13⅞
1	Duz Co ctf	2	2	2
35	El Bd & Sh new.	80⅜	79⅛	80
4	Elec Invest	101¾	100¼	100¼
1	El P & L op war.	41½	41½	41½
1	Do 2nd pf	103	103	103
12	Elec Shovel pf ..	51⅛	50	50
1	Emp G&F 8% pf	96¼	96¼	96¼
12	Emp Pow	41	41	41
4	Eng Gold Mines	3	3	3
1	Eng Pub Svc w	25	25	25
50	Eureka Pipe ...	62½	62½	62½
3	Evans Wallo Ld	17⅞	17½	17⅞
150	Fajardo Sugar..	84½	79	80
80	Falcon Ld Min.	.40	.36	.38
2	Fandango Ltd..	6¼	6¼	6¼
4	Fansteel Prod..	12⅜	12	12
2	Fedder Mfg A..	35½	35½	35½
1	Federal Wat A.	51	51	51
4	Feder Metals ..	34½	34	34½
142	Fiat deb rts....	10⅜	9⅜	10⅛
125	Firestone T & R	256	255	255
70	First Nat Cop..	80	75	76
1	Fla P&Wat 7 pf	100	100	100
4	Fokker Aicraft.	35½	34⅞	35
2	Foltis Fischer...	34⅝	34⅝	34⅝
40	Ford Mot Canal	138	1130	1131
21	Ford Motor Ind	20	19⅝	19⅝
44	Fox Theater A..	28¼	28	28
7	Franklin Mfg ..	37⅞	36⅛	37⅞
5	Freshman Chas.	8⅜	7⅞	8⅜
2	Gamewell Co ..	72	72	72
42	Gen Bak new...	8	7¾	7¾
18	Do pfd	68⅞	67⅞	68⅝
28	Gen Bronze	47⅛	46	47⅛
4	Gen Cable war.	37	36⅞	37
81	Gen El Eng rcts	15⅛	14⅞	15⅛
1	Gen Fireproof...	24⅞	24⅞	24⅞
1	Gen Ldry Mch n	25	25	25
4	Gen Pub Serv..	26⅜	26	26⅛
1	Gen Ry & Util.	19	19	19
4	Do pfd	90½	90½	90½
5	Gilbert Co pfd..	46⅞	46⅞	46⅞
1	Glen Alden Coal	128½	128½	128½
242	Gold Sachs Tra	110¾	104⅛	110¼
35	Gold Seal Elec.	75¾	74⅜	75⅜
84	Gold Coin	2	1⅞	1⅞
110	Gold Con	70	64	64
342	Golden Cen Min	9⅞	8¼	9⅛
2	Goth Knitbac...	13⅞	13⅞	13⅞
10	Granite City Stl	40	38¼	40
1	Greenfield T&D	15¼	15¼	15¼
1	Grigsby Grunow	142⅞	142⅞	142⅞
31	Gulf Oil Cor Pa	159⅝	157	159⅞
6	Happ Candy Inc	3⅞	3⅜	3⅝
8	Hart Parr	87	84	86
16	Haygart Co	74⅝	73⅜	74½
16	Do rts	4⅜	4⅜	4⅜
1	Hazeltine Corp..	42	42	42
2	Hecla Min	19⅝	19⅝	19⅝
18	Helena Rubenst	22	20½	22
10	Hercules P pfd	119	119	119
10	H Walker G&W	71⅝	71	71⅝
1	Holt & Co	23½	23½	23½
25	Homaokia Oil ..	5	4⅝	4⅝
1	Houston G G ..	17	17	17
16	Hud Bay M & S	19	18⅝	19
47	Humble O & R.	111	108¼	111
15	Imp Oil Can ..	103⅝	99	103½
1	Imp Tob Can ..	10⅝	10⅝	10⅝
11	Insurance Sec ..	29	29	29
4	Intercon Ptr ...	2¼	2	2⅛
24	Inter Ptr	56	55	56
2	Inter Prod	11	11	11
2	Inter S R B	36	34⅝	34⅝
1	Inter Util A	44	44	44
6	Do B	16	16	16
282	Inter T & T ..	89⅞	88	89⅜
1	Interstate Hos..	30¼	30¼	30¼
5	Iron Cap Cop ..	7	6⅝	7
1	Isotta Fras Co..	12⅞	12⅞	12⅞
1	Jonas Naumbg..	15	15	15
4	Kan City P S ..	7⅛	7	7
3	Do A	40	40	40
1	Karstadt Rud in	21½	21½	21½
5	Kimberly Clark	46½	46	46
3	Kirby Pet.....	2	2	2
4	Klein (H) pt pf.	19	19	19
16	Kolster Brandes	8⅛	8	8
1	Lackawan Sec n	39½	39½	39½
4	Lake Superior..	26	26	26
4	Lakey F & M...	32¼	32	32¼
2	Landay A.....	24	23½	23½
3	Lazarus Co.....	43⅜	42¼	42⅜
2	Lefcourt Rlty n	21	21	21
2	Leh Coal & Nav	150	150	150
6	Leonard Oil....	5½	5⅛	5⅛
1	Lily Cup.....	19⅞	19⅞	19⅞
2	Lion Oil.....	32	31⅞	32
1	Loew's rts.....	30	30	30
2	London Tin.....	18	18	18
1	Lone Star Gas..	69½	69½	69½
4	L Isl Lt new...	52⅞	52	52
9	Louisian L & E	11	10½	10⅝
2	Magdalena Syn.	.74	.66	.66
8	Mangel	34½	33¾	33⅞
2	Do preferred..	102½	102½	102½
35	Marc Int Mar...	22	20¾	21⅝
29	Marc Wirls Eng	21	20½	20⅝
1	Marion St Shov	26	26	26
15	Mason Val Min.	1½	1½	1½
2	Mavis Bottling.	8½	8⅝	8½
19	Mem Nat Gas..	16	14½	15¼
1	Mer Chap&Scott	25	25	25
1	Do pfd	100	100	100
4	Mid West Util..	169⅜	166	169¾
4	Miller & Sons...	45½	45	45½
1	Mining Co Can.	4⅝	4⅝	4⅝
1	Minn Honeyw R	64⅞	64⅞	64⅞
12	Miss Kan PLine	32	31⅝	31⅝
5	Moh & Hud Pw	49⅝	49½	49½
4	Mohawk Min ..	53¼	52	52¼
2	Montecatina rts	4	4	4
4	Moore DrpForA	66	65½	65½
8	Mountain G Oil	1⅛	1⅛	1⅛
15	Mountain Prod.	19⅞	19⅝	19⅝
1	Municipal Serv.	26	26	26
6	National Avia..	71⅞	71½	71½
6	Nat Dairy wi...	63½	63	63½
5	Nat Fam Stores	33½	33½	33½
1	Do pref	42	42	42
2	Nat Food Pr B .	10½	10⅜	10½
1	Nat Leather ...	3⅛	3⅛	3⅛
2	Nat Mfrs & Stn.	28⅜	28⅜	28⅜
4	Nat Pub Serv A	23	23	23
4	Nat Pub Mach .	30¾	30	30¾
3	Nat Thea Sup ..	10⅜	10⅜	10⅜
1	Nat Trans	23½	23½	23½
2	Nauheim Phar .	9½	9⅜	9½
1	Nchf Corp	23	23	23
1	Nelsner Bros ...	145¼	145¼	145¼
1	Nelson Corp (H)	24	24	24
1	Nev Cal El	49	49	49
6	New Cornel Cop	43⅝	42	43
20	N J Zinc	327	325	327
4	N J Zinc new ..	82½	82	82
1	N Y Honduras .	17⅝	17⅜	17⅝
15	Nevmont Mng .	200	198⅜	198
4	Newton Stl new.	94	93⅞	94
1	N Y Petrol	21⅝	21⅝	21⅝
1	Niagara Shares.	41½	41½	41½
2	Do rts	2⅝	2⅝	2⅝
1	1600 Washer Co.	28	28	28
1	Nich & Shep nw	106	106	106
10	Niles Bem Pond	46	45	46
4	Noma Elec	21	20½	20½
20	Noranda Mines.	53½	52⅜	52⅝
24	N Am Avia.....	14⅜	14⅛	14⅜
2	Nth Am Ut Sec	16¼	16¼	16¼
5	Nor Cent Texas	10½	10¼	10¼
110	North P L new	59	58	58
30	Northeast Pow.	44	43⅝	43½
2	Nor Wst Eng n	29½	29	29
20	Ohio Cop	5	3⅞	3⅞
2	Oil Stocks A....	16	16	16
40	Oliver Farm ..	45⅛	43¼	43⅝
25	Oliver Fm cv pf	66	62½	65
5	Oliver Fm pf A	100	100	100
2	Outboard Mtrs A	20½	20½	20½
2	Outb'rd Mtrs B	12¾	12	12
6	Ovington Bros..	6½	6¼	6½
15	Pac West Oil....	20⅝	20⅛	20½
4	Pandem Oil	2⅜	2⅛	2⅛
4	Pantepec O Ven	9⅛	9⅛	9⅛
1	Parke Davis nw	51	51	51
10	Paramount Cab	29	28¾	29
*10	Pennuy A pf ..	98⅜	98⅜	98⅜
2	Penn G & El A	21¾	21¾	27¼
5	Penn Ohio Ed n	56	55¼	56
*30	Penn O Ed pr pf	105¾	105½	105½
*50	Penn O Ed 6spf	94⅛	94⅛	94⅛
1	Peoples L&P A	49⅝	49⅝	49⅝
10	Petroleum Co ..	30½	30	30⅜
*25	Phelps Dodge ..	310	310	310
20	Do w i	77	76	76⅛
1	Philippe A	27	27	27
15	Pick Barth pf ..	15¾	15	15
22	Pitney Bowes n	17⅜	17⅜	17⅜
2	Pgh S & B	25	25	25
7	Plymouth Oil ..	27	25½	27
1	Pow Corp Can..	99¾	99¾	99¾
1	Premier Gold ..	1¾	1¾	1¾
5	Propper Silk H.	36⅞	36⅝	36⅞
8	Rainbow L P A.	46	44¼	44¼
30	Rainbow rts ...	2⅛	1⅝	1⅝
1	Ray Bestos	76	76	76
10	Reiter Foster ..	5⅜	5⅜	5⅜
90	Repetti Candy ..	3½	2⅞	3⅛
1	Republic Brass..	46	46	46
2	Richfield Oil pf	24½	24½	24½
*Richman Bros		335	335	335
4	Rice Stix	21⅞	21¼	21⅞
12	Roan Ant Cop..	45	44⅜	44⅜
1	Roch Cent Pow	34⅞	34⅞	34⅞
4	Rolls Royce Ltd	11	11	11
*150	Do pref	60	55	60
32	Roosevelt Field.	17	15¾	16⅞
8	Ryan Con	7⅞	7⅞	7⅞
2	Saf T St Co....	32	32	32
2	St Regis Paper	123¼	123¼	123¼
5	Salt Creek Cons.	4	4	4
5	Salt Creek Prod	23⅜	23⅜	23½
5	Schiff & Co....	60⅜	60	60
4	Schulte United.	16⅞	16⅜	16⅞
3	Sec Gen Am Inv	106	105⅛	105⅛
2	Seeman Br....	69½	69½	69½
13	Selected Ind....	21	20⅝	21
3	Do 1st pd	94⅜	94	94
200	Servel Inc vtc...	19⅜	19⅛	19⅛
1	Do pref	75	75	75
4	Shattuck Denn.	21⅜	21¼	21⅜
4	Sierra Pac El.	51	50	51
100	Sikorsky Avia..	57⅛	47	56⅛
10	Silic Gel Crp vtc	40⅝	40	40⅝
3	Skinner Organ.	45¼	45	45
*10	Smith A O.....	179½	179½	179½
10	Snia Viscosa rct	5⅛	5	5
4	Sonatron Tube.	31⅜	31⅜	31⅜
3	Sou'east P&Lptp	87½	87	87
6	Sou Cal Ed C pf	24⅛	24⅛	24⅜
1	South Grocery.	22⅝	22⅝	22⅝
6	South Penn Oil.	46¼	46	46
2	Southland Roy..	22¾	22½	22¼
*20	Souwest P&Ltpf	108½	108½	108½
3	Span & Gen Cor	4⅜	4⅜	4⅜
1	Stand Invest ...	37½	37½	37½
3	Stand Motors...	3⅜	3⅜	3¼
76	Stand Oil Ind..	59⅞	59⅛	59½
13	Stand Oil Ky...	40¼	39⅝	40¼
5	Stand Oil Neb..	48⅛	48	48
5	Stand Pow & Lt	52½	52	52
1	Starrett Corp....	29	29	29
1	Stein Co pfd ...	92	92	92
3	Stein Cosmetics	17⅜	17	17⅜
12	Sterling Sec ctfs	23½	23¼	23½
18	Sterchi Bros ...	29⅛	28⅝	29
1	Stutz M Car Am	20	20	20
*25	Superheater Co.	163	163	163
1	Swift & Co....	130¾	130¾	130¾
2	Swift Int.....	33⅝	33½	33⅝
2	Syra W Mch B.	18¼	18¼	18¼
1	Taggert Corp...	45⅞	45⅞	45⅞
8	Tex Oil & Ld.	21⅜	21½	21⅜
13	Thermoid Co...	31¼	31	31
1	Do pref.....	99½	99½	99½
8	Thomp Prod A.	52⅞	52	52
1	Tidal O non vot	13¼	13¼	13¼
1	Tim Det Axle..	24⅞	24⅞	24⅞
1	Tob & Alt Stks	54½	54½	54½
33	Transam Corp..	136¾	134⅞	136
14	Trans Air Tran	26¼	25¾	25¾
15	Tran L Day Pic	17½	17¼	17½
76	Tri Cont Corp.	32	32	32½
9	Do pref.....	104½	104	104
2	Trunz Por Store	46¼	46	46
*50	Tub A Sil B ctf	395	370	395
4	Un N Gas Can..	40	39½	40
1	Union Tobacco.	14⅞	14⅞	14⅞
6	Un Aircraft.....	77	76½	76¼
4	Do preferred..	70	69	69
2	Un Carbon vtc.	60	60	60
25	Do new.....	73⅞	72¾	73½
1	Un Chemicals...	114	114	114
4	Do rights.....	1⅞	1⅝	1⅝
26	Un El Serv rts.	2⅝	2⅝	2⅝
18	Unitied Gas Co.	25⅞	25¼	25½
15	Unit Gas Imp...	165⅞	164	165
32	Un Lt & Pow A	33⅞	32¾	33⅝
2	Do preferred..	96⅛	96	96⅛
*75	Un Milk Pr pfd.	75	75	75
2	Un P Dye Wks.	44	44	44
2	Un Pub Serv....	19¼	19	19

EVENING Latest Financial News SUN-TELEGRAPH Produce Market MARKETS

RESERVE HEADS, BOARD MEET

WASHINGTON, April 4.—(AP.)—Governors of the 12 Federal Reserve Banks met in joint conference with the Reserve Board today with Secretary Mellon announcing beforehand that no action bearing on the financial situation would be taken. Mr. Mellon declared the conferees would consider only routine affairs of the Reserve system.

The Secretary said that during the three-day semi-annual meeting of the governors they might have discussed the general financial situation, but that if this was done, it was only incidental to their conversations on the routine business of the banks and that no action was likely to result from their conferences. Secretary Mellon said it was possible that the governors might make recommendations affecting their banks, but he did not know that they planned to do so.

Mother to Get Del Rio Estate Of One Million

MEXICO CITY, April 4.—(AP.)—Probate of the estate of Jaime Martinez Del Rio Y Vinent, divorced husband of Dolores Del Rio, began yesterday in the Civil Court of the Tenth District of Mexico City. He died of blood poisoning in Berlin on December 1, 1928.

The estate was valued at several million pesos, but the exact amount was not specified. It probably will be more than $1,000,000, although he had heavy losses after his marriage.

The only heir is the mother of the deceased, Barbara Vinent Viuda de Martinez Del Rio. Dolores Del Rio has entered no claim against the estate.

FINANCIAL NEWS AND VIEWS

Rails Join Strong Rally.

The market rallied substantially today but the recovery did not stimulate the bullish enthusiasm noted in previous upturns and it failed also to restore the trading confidence so thoroughly shaken by what the Street believes to be the sand-bagging being administered by certain elements in the Federal Reserve Board. Railroads joined the rise today and this fact was one of the most encouraging seen in the market for a week. Rails, like the oils, were felt to be on a fairly solid market footing and the fact that the group reflected strength today was interpreted as meaning the supporters of the market were taking on the stocks least likely to topple in event of untoward developments in connection with the monetary disputes raging in higher banking circles. Retention of the 5½ per cent discount rate at London helped sentiment early and the assumption was that New York would remain unchanged at 5. Chairman McFadden, of the House Banking Committee, was quoted as hoping the rate would not be raised because of the probable impairment of business sentiment, as distinguished from the market. Mr. McFadden was one of the first to congratulate Charles E. Mitchell, of the National City Bank, last week when the latter averted a financial disaster by offering large sums of money in the call loan market. Oils recovered a little today as the Street heard the oil leaders were going ahead with curtailment plans, leaving the legal attitude to be determined later. Call money eased to 6 per cent after opening at 10, a figure which attracted a large volume of funds.

—$—

Oil Heads to "Carry On."

R. C. Holmes, president of Texas Corporation and chairman of the general committee of the oil industry, seeking to promote a program for conservation of crude oil, states he will recommend to the committee and to the regional committees of the American Petroleum Institute that "we carry on without delay, as we have planned to do in whatever way and in every way that is open to us to do properly, and if by chance we are held to be acting in restraint of trade, leave it to the courts to determine whether such restraint is in the public interest or not."

Representative leaders of the oil industry were disappointed over the result of their meeting with the Federal Oil Conservation Board in Washington, particularly to find that board without power and the inference that the program of the oil industry was in restraint of trade.

—$—

J. & L. Head Sees Big Year.

T. M. Girdler, president of Jones & Laughlin Steel Corporation, believes the full year of 1929 will see a continuation of the present excellent conditions in the steel trade. Mr. Girdler said: "The steel industry is now in a record period of production. The favorable conditions bringing about this activity have been accumulating since last summer and give promise of remaining excellent throughout the first half of the year with fine prospects for the full year." He pointed out that a marked difference between this peak situation in the steel industry and some previous high production periods is that the demands for steel are more widely diversified than usual. Steel prices are higher and steadier than at this time last year, he said. All of the present big steel production is going immediately into consumption. Nothing is going into stocks, said Mr. Girdler. He also stated that many new uses for steel are developing.

—$—

Roads Want Locomotives.

The Rock Island R. R. is in the market for 25 type 4-8-4 locomotives and five of type 4-8-2, according to the Iron Age.

The New York, Chicago and St. Louis Railroad will buy four Hudson type locomotives.

—$—

Grigsby-Grunow Sales.

The Grigsby-Grunow Company's March sales were $6,111,910, a new high record. The total for 10 months ended March 31 was $43,699,239. The company manufactures the Majestic Radio.

—$—

Durant Motor of Canada.

Durant Motors of Canada, Ltd., reports for the year ended December 31, 1928, net profit of $525,954 after charges and taxes, equal to $1.85 per share on 284,722 shares capital stock outstanding. This compares with $357,526, or $1.25 per share, in 1927, an increase of 40 per cent, and $210,592, or 74 cents per share in 1926.

—$—

Bethlehem Steel.

Bethlehem Steel reflected individual strength today, responding to the highly favorable statements of Eugene G. Grace and Charles M. Schwab at the annual meeting a few days ago. The Street believes that Bethlehem will receive large dividends later on as the earnings are running far ahead of current $4 annual requirements. It was reported today that some observers expect the company to show the full year's dividend earned in the first quarter.

—$—

Marconi International Marine.

Activity and strength in Marconi International Marine Communication Company shares on the curb exchange is partly due to expectation of stock dividend. The company has been paying cash dividends for 17 years without a lapse. Frank T. Staunton, recognized as leading specialist in Radio shares, is one of the big stockholders in the company and W. C. Durant is said to be active in the share movement. It is known that a big block of the stock recently changed hands privately at a price above the market, the buying based upon coming developments that are expected to add greatly to the market value of the stock. Guglielmo Marconi is chairman of the board and many prominent English financiers are on the directorate.

—$—

French on Blaw Knox Board.

A. W. French, president of A. W. French & Co., Chicago, recently merged with the Blaw Knox Company, has been elected to the Blaw Knox directorate.

—$—

Machado Optimistic on Sugar.

President Machado, of Cuba, in his message to the Cuban Congress annent the sugar situation declared "even though it is still critical, I do not consider it desperate. On the contrary, I am pleased to announce that I feel optimistic as to the result of the intense and careful steps that my government is developing to defend and better it. This is all I can say now."

—$—

Woolworth Sales Gain.

F. W. Woolworth March sales gained 12.31 per cent, being $24,528,483, against $21,839,750 in March, 1928. Three months' sales were $61,563,869, against $57,946,294. Old stores contributed $1,623,173 or 7.46 per cent of the gain in March and $961,616, or 1.67 per cent of the 3 months' gain.

—$—

Kresge Sales Higher.

S. S. Kresge March sales gained 15.77 per cent to $12,566,987, against $10,854,979 in March, 1928, and three months' sales were $31,360,238, against $28,832,418. There are at present 517 stores in operation.

W. T. Grant reports March sales of $5,141,437, against $3,706,389 in March, 1928, and for three months, $11,986,935, against $9,173,058. Sales of old stores increased 15.50 per cent in March and 8.40 per cent in the quarter.

—$—

Calumet and Arizona Output.

March production of the Calumet and Arizona Mining Company increased to 6,228,000 pounds of copper, compared with 5,102,000 in February and 4,038,000 in March, 1928. Output of New Cornelia Copper Company, controlled by Calumet and Arizona, declined to 5,548,600 pounds from 6,003,400 in February and 6,633,620 in March, 1928.

—$—

Curb Seats Sell Off.

Sale of two New York Curb market seats at $161,000 and $170,000 has been arranged, comparing with the previous sale at a record price of $190,000.

—$—

London Bank Rate Unchanged.

The Bank of England announced no change in its rate of discount today. The rate remains at 5½ per cent.

The Bank of England statement for the week ended April 4 shows proportion of reserves to liabilities as 41.7 per cent against 45 per cent a week ago. Bullion stood at £154,467,000 against £153,733,000 and reserve at £51,147,000 against £51,947,000.

—$—

Willys Output at Peak.

Willys-Overland March production was 35,000 cars, against 33,000 in February and 32,000 in March, 1928, bringing first quarter output to 100,000 cars, a new peak for any quarter.

—$—

National Bellas-Hess.

National Bellas-Hess reports March sales of $5,842,208, against $5,238,310 in 1928, and for three months, $11,211,172, against $10,365,197.

—$—

McCrory Stores.

The McCrory Stores Corporation reports March sales of $3,729,139, as compared with $3,121,846 in March last year, and for three months, $9,264,386 against $8,418,115 in the same period of 1928.

—$—

Coffee-Sugar Holidays.

The New York coffee and sugar exchanges will close on all Saturdays in May.

—$—

Record Pig Iron Output.

For the first three months of the year pig iron production, amounting to 10,363,028 tons, was the highest for any first quarter, and the second largest for any quarter, having been exceeded only by the output for April, May and June last year. March iron ore shipments from Lake Erie docks to interior furnaces amounted to 787,815 tons, against 417,384 tons in March, 1928.

—$—

Yellow Truck Cuts Loss.

Yellow Truck and Coach Manufacturing reports 1928 consolidated net loss was $1,104,411 after expenses, depreciation, etc. This compares with net loss of $6,858,691 in 1927 after special write-offs.

—$—

P. R. R. Moves More Freight.

The Pennsylvania system in the week ended March 30, handled 157,997 revenue freight cars, against 156,810 in the preceding week, and 148,640 in the 1928 week. From January 1 to March 30, loadings totaled 1,949,631, against 1,833,951 in the 1928 period.

—$—

Southern Pacific's War Loss.

Southern Pacific Company reports 123 of its bridges destroyed in the state of Sinaloa, Mex., bringing the road's total loss thus far from the Mexican revolt to over $1,500,000.

—$—

Youngstown Sheet.

In the Youngstown district it is considered unlikely that the Youngstown Sheet and Tube Company will increase its common dividend rate this year from the current $5 yearly basis. However, extra payment may be authorized at the end of the year. Current earnings applicable to the common stock are running at $1.25 per share monthly.

—$—

Copeland Products.

Copeland Products, Inc., reports for 1928 net earnings after all charges equal to $1.98 a share on the Class A stock. The 1928 shipments increased 42 per cent and selling costs were reduced over 50 per cent and export business more than doubled.

—$—

Price of Lead Reduced.

The American Smelting and Refining Company has reduced the price of lead 25 points to 7.50 cents per pound.

Hoover Requests Limit on "Mitt" Greeters

WASHINGTON, April 4.—(INS.) The White House appealed to Congress to "go easy" on sending hand-shaking constituents to the executive offices to shake hands with the President.

The President's hand and arm were sore today from yesterday's record-breaking throng, when 1,757 people filed by and pumped the presidential arm.

Informally, the White House today requested senators and representatives to limit their cards to not to exceed 10 a day. Yesterday one Senator alone—and a Democrat at that—sent 188 visitors to shake hands with Mr. Hoover.

LOCAL CURB

(Furnished by Moore, Leonard & Lynch.)

Security—	Bid.	Ask.
*Ally., B'vue & P'ville 5s '35	91	93
Am. Fruit Growers 7s '29-'31	99½	100¼
Do. 7s '32-'40	100	102
Broadway Mtrs. Bldg. 6s '48	99	101
Cent. Ohio Steel Pdts. 6s '43	98	99
Citizens Water 5½s '51	97½	99¼
Do. 5s '51	92½	95
Connecticut Coke 5s '48	96½	97¼
†Continental Motors 6½s '39	101½	102¼
Crescent L. W. & C. 6½s '38	102½	....
Dilworth, Porter & Co. 6s '39	99	100
Doubleday-Hill Elec. 6½s '41	100	102
Frick (H. C.) Coke 5s '29-'31	99½	....
Do. 5s '32-'44	100½	....
Fry (H. C.) Glass 6s '32	....	92
Frick-Reid Supply 6s '43	99	100¼
Grant Building 7s '47	95½	98¼
Hanna (M. A.) 6s '34	96½	98
Jones & Laughlin Steel 5s '39	104¼	105
Kaufmann D. S. etc. 5½s '38	97	99
†Laclede Gas & Elec. 7s '34	102	103¼
Loews Thea. & Real. 6s '47	96	99
Mackintosh-Hemphill 6s '49	89	92
McClintic-Marshall 5½s '32-'37	100½	102
McKinney Mfg. 6s '43	100	101
Midland Trl. & K. R. 6½s '55	100	....
*Mt. Wash'n St. Ry. 5s '33	93	95
Nat. Underwriter 6s '31-'46	98	100
National Fireproofing 5½s '47	92	95
Ohio Valley Clay 6½s '41	99	101¼
Oklahoma Nat. Gas 6s '46 A.	95	97
Do. 5s '48	96	99
Penn-Federal 6s '46 w. w.	100	102
Do. 6s '46 ex-war	99½	100¼
Penna. State Water 5½s '52	95	98
Pgh. Crucible Steel 5s '29-'31	99½	....
Do. 5s '32-'45	100¼	....
Pgh. Hotels 1st 5½s '48	93	95
Pgh. Parking Garages 6s '45	99	100¼
*Pgh. Railways gen. 5s '53	88	90
Pittsburgh Steel 6s '48	102¼	103
Pgh. Steel Foundry 6s '50	102	102¼
Pgh. Transport'n eq. 6s '29	100	....
Pgh. Valve, F. & C. 6s '42	....	98
Pgh.-Westm'land Coal 5s '47	....	89
Porter (H. K.) 6s '46	97	99
Rail & River Coal 5s '38	....	90
South Pgh. Water 5s '55	97½	99¼
Do. 5s '60	97	99
Southern Traction 5s '50	52	55
Spang, Chalfant & Co. 5s '48	96	97¼
Standard Plate Glass 6s '30	82	....
Stand. Textile Pdts. 6½s '42	94½	96
Stanley-Rowland-Clark 6s '48	96½	98¼
Steubenville Pottery 6½s '40	100	101¼
St. Clair Furnace 5s '29-'31	99½	....
Do. 5s '32-'39	100	....
Superior Steel 5s '38	94½	96¼
Ward Baking 6s '37	102½	103¼
Weirton Steel 6s '39	102½	103¼
Wheeling Traction 5s '31	87½	89¼
Witherow Steel 6s '52	99	101
Yellow Cab (Pgh.) eq. 6s '29	100	....
Yough. & Ohio Coal 6s '33	97	100

*Guaranteed by the Philadelphia Co. by endorsement. †Called for payment April 15, 1929, at 102½. ‡Called for payment April 15, 1929, at 103.

PETROLEUM PRICES

Pennsylvania (N. Y.) Transit Lines	$4.10
Bradford (National Transit Lines)	4.10
Pennsylvania (National Transit Lines)	4.00
Pennsylvania (S. W. Pa. Pipe Lines)	4.00
Pennsylvania (Eureka Pipe Lines)	3.90
Pennsylvania (Buckeye Pipe Lines)	3.85
Corning (Buckeye Pipe Lines)	1.65
Cabell grade (Eureka Pipe Lines)	1.75
Somerset (Cumberland Pipe Lines)	1.50
Ragland grade oil	.95
Western Kentucky	1.53
Lima	1.60
Indiana	1.27
Princeton	1.45
Wooster	1.42
Plymouth	1.15
Illinois	1.45
Waterloo	1.27
Saginaw (Mich.) Berea sand oil	1.79
Saginaw (Mich.) Saginaw sand, 47 degrees gravity	1.82
Petrolia (Canada)	1.95

MENTION THE SUN-TELEGRAPH WHEN ANSWERING ADVERTISEMENTS.

THE ASSOCIATED BANKS

This Group of Banks Wants to Serve You

Condition at Last Statement

First National Bank at Pittsburgh

Fifth Avenue and Wood Street

March 27, 1929

RESOURCES

Loans and Discounts	$40,645,409.81
Overdrafts	156.36
United States Government Securities (Bonds and Certificates)	18,702,310.41
Other Investments	19,212,566.59
Cash and Due from Banks	18,207,078.93
	$96,767,522.10

LIABILITIES

Capital	$ 6,000,000.00
Surplus	6,000,000.00
Undivided Profits	994,331.60
Reserves	1,312,217.45
Deposits: Individuals, Corporations and Banks $69,273,248.05	
U. S. Deposits 3,550,000.00	72,823,248.05
Circulation	5,923,500.00
Due Federal Reserve Bank (Against U. S. Government Securities)	3,000,000.00
Acceptances, Letters of Credit, etc.	714,225.00
	$96,767,522.10

East End Savings & Trust Company

March 25, 1929

RESOURCES	Penn and Highland Avenues	LIABILITIES	
Cash and Due from Banks	$ 1,076,812.05	Capital Stock	$ 250,000.00
Loans	4,377,831.52	Surplus	500,000.00
Bonds, Stocks, etc.	2,521,611.90	Undivided Profits	128,936.12
Mortgage Investments	2,991,352.85	Reserved for Taxes, Interest, etc.	146,811.31
Office Building and Lot	906,971.02	Interest Collected (Not Earned)	29,789.42
Furniture and Fixtures	60,702.79	Deposits	10,942,143.70
Interest Earned (Not Collected)	62,209.32		
Overdrafts	189.10		
	$11,997,680.55		$11,997,680.55

Oakland Savings & Trust Company

RESOURCES	Flannery Building, Forbes Street	LIABILITIES	
Cash on hand, in Federal Reserve and other Banks	$ 767,050.23	Deposits	$ 6,172,681.31
Loans and Investments	6,007,214.72	Letters of Credit	1,000.00
U. S. Government Bonds and Treasury Certificates	312,250.00	Unearned Interest	5,599.49
Customers' Liability: a/c Letters of Credit	1,000.00	Reserve for Interest and Taxes	30,691.62
Furniture and Fixtures	28,571.29	Capital Stock	300,000.00
Accrued Interest Receivable	35,914.80	Surplus	500,000.00
Overdrafts	244.72	Undivided Profits	142,273.34
	$ 7,152,245.76		$ 7,152,245.76

Dormont Savings & Trust Co.

RESOURCES	West Liberty Avenue	LIABILITIES	
Cash and Due from Banks	$ 213,837.80	Capital	$ 125,000.00
Loans	897,969.17	Surplus	75,000.00
Investments and Securities	1,561,180.45	Undivided Profits	51,896.04
Office Furniture and Fixtures	10,118.26	Reserves	19,807.05
Miscellaneous	17,566.04	Deposits	2,324,839.99
		Miscellaneous	104,128.64
	$ 2,700,671.72		$ 2,700,671.72

Metropolitan Savings Bank & Trust Co.

RESOURCES	Forty first and Butler Streets	LIABILITIES	
Cash and Due from Banks	$ 266,426.52	Capital	$ 200,000.00
Loans	678,939.04	Surplus	100,000.00
Investment Securities	2,267,719.66	Undivided Profits	62,976.51
Office Building and Lot	65,998.70	Reserves	27,899.58
Other Real Estate	16,849.27	Deposits	2,934,306.55
Miscellaneous	30,093.93	Miscellaneous	844.48
	$ 3,326,027.12		$ 3,326,027.12

Peoples Trust Company of Pittsburgh

RESOURCES	South Eighteenth and Carson Streets	LIABILITIES	
Cash and Due from Banks	$ 319,434.61	Capital	$ 250,000.00
Loans	2,181,325.68	Surplus	400,000.00
Investment Securities	2,163,256.25	Undivided Profits	23,137.07
Office Building and Lot	146,789.94	Reserves	49,247.24
Other Real Estate	6,360.80	Deposits	4,131,960.91
Miscellaneous	42,641.76	Miscellaneous	5,463.82
	$ 4,859,809.04		$ 4,859,809.04

Peoples Savings & Trust Co. of Pittsburgh

Fourth Avenue and Wood Street

The Oldest Trust Company in Pittsburgh—Established 1867

March 25, 1929

RESOURCES

Cash	$ 1,022,936.67
Due from Banks	4,261,860.89
Loans	22,588,034.80
Investments	26,096,156.77
Real Estate	2,839,131.47
Miscellaneous	614,408.99
	$57,422,529.59

LIABILITIES

Capital	$ 4,000,000.00
Surplus	9,000,000.00
Undivided Profits	1,071,781.34
Reserves	630,813.60
Deposits	41,777,164.00
Miscellaneous	942,770.65
	$57,422,529.59
Trust Funds (Real Estate Not Included)	$95,286,228.01
Trustee Under Mortgages	$44,423,125.00

Total Resources more than $180,000,000
Number of Accounts more than 155,000

GO TO THE ASSOCIATED BANK NEAREST YOU FOR ANY FINANCIAL SERVICE

MAYFLOWER CO. PLANNING NEW DRUG STORES

By GEORGE H. SNYDER

THE formation of additional local companies is understood to be under consideration by Max M. Po'Chapin and his associates. Four months ago when it became known that the only large chain of local drug stores was to be sold to become part of a national system, the organization of Mayflower Drug Stores, Inc., was conceived by Mr. Po'Chapin, a Pittsburgh man, who had been identified with the drug business for several years.

He believed that a local drug chain operated by Pittsburgh capital for the benefit of Pittsburgh, would meet with support. In addition to serving central Pittsburgh, the new company, the financing of which was announced Monday, plans to extend its operations into suburban communities.

RECENTLY Mr. Po'Chapin has devoted his entire efforts to the formation of the new Mayflower chain, which proved to be a big job. Having originally obtained options on over 100 stores, it became necessary to reduce this number to 14. This was accomplished, only after a thorough and tedious investigation in each instance with the object of obtaining the most desirable store in each community.

Moore, Leonard and Lynch, who headed the syndicate of bankers offering the stock of Mayflower Drug to the public, yesterday announced the locations of 4 of the independent stores on which options for purchase have been exercised.

ON Monday, the acquisition of Laufe's Drug Store, 2020 Noble avenue, Swissvale, and Geyer's Drug Store, 4827 Penn avenue, Pittsburgh, was completed. On Tuesday, Lomeyer's Drug Store, Pioneer avenue and Broadway, Dormont, and Schaefer's Drug Store, Perrysville avenue, att East street, North Side, Pittsburgh, were taken over.

These are long established stores with the best available locations in each district. Announcements of further acquisitions will be made as soon as the transactions are completed. Mayflower Drug will also open stores at new locations. The principal downtown store will be located in the Jenkins Arcade.

A COMPARISON of the 1928 earnings of the Koppers Gas and Coke Company, with those of the previous year is misleading and does not correctly show the progress being made by the company. In both years, abnormal influences were brought to bear on the income account.

An exceptionally large amount of "other income," was recorded in 1927, presumably from nonrecurring sources. In 1928, certain productive assets, such as the Chicago By-Product Coke Company, were sold and the proceeds were used to develop new properties, whose operations will not be reflected in earnings until the present year.

As a result of these factors, 1928 net profit of $3,795,874 showed a sharp drop as compared with 1927 profit of $9,580,223. That 1927 was an exceptionally good year can be seen by the fact that the average for the four years ended, December 31, 1927, was $4,687,859.

Dividends on the $20,000,000 of 6 per cent cumulative preferred stock sold last December, did not start to fall due until April 1, 1929, when the initial payment was made. Even under the reduced returns from 1928, the preferred dividends were earned three times over, and an even better margin of safety is expected from the current year's operations with the full earnings from newly-built coke plants being received.

Although the slump reduced the amount of dividends paid to the Koppers Company, owner of all of the common stock of the Koppers Gas and Coke Company, it did not have any effect on stocks held by the general public.

CONSTIPATION RELIEVED . . . QUICKLY

CARTER'S LITTLE LIVER PILLS

This Purely Vegetable Pill will move the bowels without any pain and depressing after effects. Sick Headaches, Indigestion, Biliousness and Bad Complexion quickly relieved. Children and Adults can easily swallow Dr. Carter's tiny, sugar coated pills. They are free from calomel and poisonous drugs. All Druggists 25c and 75c red pkgs.

CARTER'S LITTLE LIVER PILLS

NIGHT COUGHS

Use Positively stopped almost instantly with one swallow of

THOXINE

200 YEARS NEW

Sufferers from Kidney, Liver and Bladder troubles will find relief in Gold Medal Haarlem Oil Capsules. Modern medical progress has made it pleasant and easy to take. It will quickly banish your pains and aches. Sealed in capsules for your health's protection.

Try it today. Three sizes at your druggist's, 35c, 75c, $1.50.

NEW AND IMPROVED GOLD MEDAL HAARLEM OIL

Get the genuine. Look for the name "Gold Medal" on the sealed box.

NEW YORK BOND MARKET

NEW YORK, April 4.—(AP.)—Transactions in the most active bonds on the New York Stock Exchange today were as follows, 000 omitted in sales column (United States bonds in dollars and thirty-seconds of dollars).

U. S. GOVERNMENT BONDS.

Sales.		High.	Low.	Last.
53	Lib 3½s '32-47 ..	97.7	97.6	97.7
25	Do 1st 4¼s ..	99	99	99
190	Do 4th 4¼s ..	99.1	98.30	98.30
63	Treas 4s '44-54 ..	102.20	102.18	102.20

CORPORATION BONDS.

Sales.		High.	Low.	Last.
3	Ab Straus 5½s '43	110	109½	110
2	Ajax Rub gold 8s	103¼	103¼	103¼
6	Alban Prt Wp 6s'48	95½	95½	95½
1	Allis Chal 5s '37 ..	99½	99½	99½
80	Allegh Corp 5s ..	100½	100¼	100¼
9	Am Agr Chem 7½s	104¾	104½	104¾
18	Am Chain sf db 6s	98¾	98	98¼
6	Am Cyan 5s '42 ..	95¼	95	95
42	Am Intern 5½s ..	104	103	103½
13	Am Nt Gas 6½s'42	79	78	78
17	Am Smelting 5s ..	100½	100	100
6	Am Sugar Ref 6s.	103¾	103½	103½
19	Am T & T 5½s ..	105½	105	105
10	Am T & T gold 4s	93¾	93½	93¾
15	Do col 5s '46..	103	102½	103
61	Do 1 sf 5s '60....	102¼	101½	102
1	Do cvt 4½s..	97½	97½	97½
7	Do col 4s..	99¾	99¼	99¾
6	Am W W & El 6s	101¼	101¼	101¼
7	Anaconda Cop 7s	123¾	123½	123½
18	Aracon Cop 6s '55	103¾	103¾	103¾
20	Arm & Co Del 5½s	91	90¾	90¾
8	Do 1 est 4½s..	91¼	91	91¼
17	A T & S F gen 4s	91½	91	91
15	A C Line 1st gd 4s	91½	91¼	91½
4	A T S F 4½s..	112½	112	112½
4	Atl G & W I 5s....	71½	71½	71½
3	Baldwin Loco 5s ..	106½	106½	106½
2	B & O ref & 6s '95..	108¾	108¾	108¾
7	Do 1st 5s	102¾	102½	102½
2	Do rfg 5s	101¾	101¾	101¾
2	Do 5s D 2000....	100¾	100¾	100¾
2	Do cvt 4½s ..	96¼	96¼	96¼
31	Do gold 4s ..	91¾	91¼	91¾
9	Do 4s PLEAWV.	90¼	90¼	90¼
12	Do 4s S W Div..	100¾	100¾	100¾
1	Belding H 6s ..	90¼	90¼	90¼
5	B T Pa 1st 5s C	60	105¾	105
32	Beth Stl con 6s A..	104	103¾	104
2	Do 5½s ..	101¾	101¾	101¾
7	Do p m 5s '36..	100	99¾	99¾
7	Bos & Me 5s '67..	92¾	92¾	92¾
1	B & Hotel 7s '34..	98	98	98
25	Blkn M T 6s ..	93¾	93¾	93¾
1	Bush T Bldg 5s ..	100½	100½	100½
2	Cal Pet 5½s '38..	100½	100½	100½
2	Do 5s ..	96¼	96¼	96¼
1	Camaguey Sug 7s ..	93	93	93
5	Can Nt Ry 4½s 54	93½	93½	93½
11	Do 4½s '57 ..	94	94	94
10	Can North 4½s ..	95¼	95¼	95¼
12	Can Pac deb 4s ..	84¼	84¼	84¼
3	Cent of Ga 6s ..	99¾	99¾	99¾
3	Do 5½s ..	102½	102	102
10	Cent Pac 5s ..	100¾	99¾	100
7	Do 1st gtd 4s ..	90¾	90	90¼
9	Certainteed 5½s	48	70	69½
1	Cesapeke Sur 7½s..	100	100	100
19	Ches Corp 5s '47 ..	98¾	98¾	98¾
61	Ches & O fd 5s A	90¾	90¼	90¾
5	C B & O gen 4s ..	85¾	85¾	85¾
1	Chicago G W 4s ..	66¾	66¾	66¾
5	Chi I & L gen 6s '66	102	102	102
2	Chi&Mlw gen 4s A..	91	91	91
132	Do 5s ..	91	90¾	91
69	Do adj 5s 2000 ..	73¾	73¼	73¾
1	C & N W	101	101	101
1	Do 4½s ..	101¼	101¼	101¼
2	Do gen 5s '87 ..	105¾	105¾	105¾
1	Do 4½s 2037 stp	95	95	95
6	C R I & P 4½s '52	89	89	89
10	Do gen 4s ..	85¾	85¼	85¾
558	Do 5s ..	92¾	92¼	92¼
3	Chi Un Sta 5s '44	101	101	101
7	C & W I 5½s '62..	101¼	101¼	101¼
4	Do 4s ..	85	85	85
7	Chile Cop 5s '47 ..	95¼	95	95
20	CCC&StL gen 6s A	99¾	99¾	99¾
159	Com Inv Tr 5½s ..	97¼	96	96
1	CCC&STL rfg 5s D	98¾	98¾	98¾
3	Clev Un Ter 5½s C	104¼	104¼	104¼
3	Clev Un Ter 6s ..	104¾	104¾	104¾
3	Col F I gen 5s ..	97¾	97¾	97¾
14	Con Gas NY 5½s'45	105	104¾	104¾
1	Conn Prod sf 5s '34	103	103	103
6	Conn Wlf 6s A ..	103½	103½	103½
1	Cuba C Sug db 8s..	67	65	65
4	Do cvt db 7s..	66½	66	66
3	Cuba Nor Rys 5½s	81½	81½	81½
1	Cuba R Rys 5½s ..	101½	101½	101½
2	Cub-Am Cuz col 8s	101½	101	101
2	Cub Don Sug 7½s ..	91	91	91
2	Del & Hud 7s ..	101¾	101¾	101¾
1	Do rfg 4s ..	90¼	90¼	90¼
2	D & R G con 4s ..	88¼	88¼	88¼
1	Do Wes gen 5s..	92	92	92
17	Do rfg 5s ..	87¾	87	87
2	Det Ed 1st&rf5s B	106¼	106	106
1	Do rfg 5s '40..	102	102	102
15	Do 5s '49 A ..	101¼	101¼	101¼
2	Do 5s C '62....	103	103	103
2	Det Un Rys 4½s ..	96¾	96¾	96¾
20	Dodge Br db 6s'40	99¼	99¼	99¼
3	Dodge Bros 6½s ..	101¾	101¾	101¾
3	Dul S S & At 5s ..	75	75	75
5	E Cuba Sug 7½s ..	80	80	80
2	Erie 1st c ext 5s ..	101	101	101
21	Do rf&impr 5s '67	92¾	92¼	92¾
17	Do gen 4½s ..	77¼	77	77
4	Do cvt 4s A ..	79¼	79¼	79¼
1	Erie G R R sf 6s..	107½	107½	107½
1	Fla E Cst 5s '74..	75½	75½	75½
40	Gen Cable 5s '47..	75	75	75
19	Gen Mot Acc&c'37	101¼	101¼	101¼
1	Gen Petrol 5s '40..	99¾	99¾	99¾
21	Gen Refractories 6s	107½	107½	107½
3	Goodrich B F 6½s..	107	106¾	107
23	Goodyr T & R 5s'57	92	92	92
5	Goth Silk Hos 6s ..	99½	99½	99½
20	Gould Coup 6s '40..	70¼	70	70
14	Gt North Ry 7s A ..	109¼	109¼	109¼
1	Gulf Mob & N 5½s	96½	96½	96½
4	Hud Elec 5½s ..	66¾	66¾	66¾
1	Hoe R & Co 6½s ..	89	89	89
5	Houston B & Tx 5s	99½	99½	99½
2	Hudson Coal 5s A'62	77	77	77
10	Ill Cent 4s '52 ..	91½	91½	92
22	Hum Oil&Ref 5½s.	101	100½	100¾
15	Do 5s '57 ..	100¼	100	100
1	Illinois Bell Tel 5s	102	102	102
4	Illinois Cent 4s ..	87	87	87
10	Ill Un con tr 4s '53	86	86	86
1	ICC&LN 4½s C '63	96	96	96
4	Ill Steel deb 4½s..	97	97	97
2	Ind Lime 6s '41 ..	103	103	103
1	Ind Steel 5s ..	102	102	102
5	Inland S 4½s A '78	91½	91½	91½
2	Ins Cos 5½s ..	101	101	101
2	Int R T 7s ..	99½	99	99½
10	Do 6s ..	77½	76½	76½
1	Do rfg 5s ..	75½	75½	75½
2	Do sta ..	76	75½	76
1	Int Ag col 5s ..	60¾	60¾	60¾
2	Int Cement 5s '48..	99½	99½	99½
5	Int G N adj 6s ..	89	89	89
1	Do 5s '56 C ..	92	92	92
12	Int Match 5s '47..	95	94½	94½
1	Int Paper cv 5s A	93½	93½	93½
20	Int R C A 6½s '47	95	95	95
1	Do 5s ..	81	81	81
29	I T&T db 4½s '52	93¾	93½	93¾
317	Do 5s '55 ..	99¾	99¼	99¾
1	K C So rfg 5s ..	96	96	96
3	Do 1st 5s ..	72¾	72¼	72¾
3	Kan G&E 6s ..	103¾	103¾	103¾
12	Kruse&Tol 5½s w re	95	95	95
12	Kresge Found 6s ..	101½	101½	101½
1	Lack Steel 5s '50 ..	99¾	99¾	99¾
1	Lac G of StL 5½s ..	103	103	103
1	Do 1st 5s ..	103¾	103	103¾
5	L&SMS gld 4s '31 ..	97¾	97¾	97¾
2	Lehigh Val NY 4½s	96	95¾	96
1	Do Pa con 4s2003	84¾	84¾	84¾
1	Leggett & Myers 7s	119¾	119¾	119¾
28	Loew's Inc deb 6½s	111	110¾	111
40	Do 6s ex-war ..	98	97	97
1	Lombard Co 7s ..	108¾	108¾	108¾
1	Do 5s ..	84½	82½	85
2	Long Is Ltg 6s ..	103¾	103¾	103¾
1	L & N rfg 5½s ..	105	105	105
1	Do uni 4s ..	93	93	93
1	Manhat Ry con 4s.	65¾	65¾	65¾
1	Manitob Sug col 8s	99¾	99¾	99¾
1	Marion St Ry 5s ..	94	94	94
3	McCrory St 5½s'41	99	98½	99
1	Met Ed 5s ..	101¼	101¼	101¼
5	Midvale Stl cvt 5s.	98	97¾	97¾
8	Miss Riv Pwr1stRf5	99¾	99¾	99¾
8	M & S L 1st rfg 4s	25	24½	25
2	MSP&SSM 5½s ..	92	92	92
3	M, K & T n pl 5sA	99¾	99¾	99¾
4	Do adj 5s A	103	102½	102½
1	Do 1st 4s ..	84¼	84¼	84¼
11	Mo Pac rf 5s '65A	97¼	97	97¼
15	Do 5s '77 F	97	96¾	96¾
10	Do 5s '78 G	96¾	96¾	96¾
8	Do gen 4s	72	72	72
1	Do 1st ext 4s ..	91½	91½	91½
5	Mont Pow rf 5s A'43	100¾	100¾	100¾
8	Do 5s D& '62 ..	97¾	97¾	97¾
2	Morris & Co 1st4½s	86¾	86¾	86¾
1	Mortgage Bond 5s.	95¾	95¾	95¾
25	N C & St L 4s ..	93¾	93¾	93¾
27	Nat Dairy 5½s '48	94¼	93¾	94¼
4	Nat Ry M 4½s'57asd	11	11	11
1	Do 4s '57 asd ..	13¼	13¼	13¼
5	Do 4s '57 std ..	13	13	13
1	NYC&HR deb 6s ..	104¾	104¾	104¾
5	Do r&imp 5s ..	105	104¾	104¾
1	Do deb 4s '34 ..	94½	94½	94½
1	Do con 4s ..	87¾	87¾	87¾
1	Do 4s '98 ..	87¾	87¾	87¾
1	Do 4s '34 ..	94½	94½	94½
1	NY C & St L 6s ..	101	100½	101
1	NY Dock Co 5s '38	85	85	85
1	NYG&E L&P 5½s ..	102¾	102¾	102¾
1	NYGE&P Pow&L 5s	97	97	97
25	NY NHaH cvt 6s'48	120½	120	120½
1	Do deb 4s ..	87½	87½	87½
43	NY O&Wlstrg 4s ..	67¾	67¼	67¾
1	NY Rys pf5 Ser A	51	51	51
1	Do Steam 6s ..	105	105	105
13	N Y Tel rfg 6s '41	105½	105½	105½
1	Do 5s '39 ..	102	102	102
1	Do gen 4½s ..	98¼	98¼	98¼
6	NY Trap Rk 6s '46	99	99	99
1	NY W B & B 4½s ..	83	83	83
1	Niag Falls Pw 5s ..	101	101	101
1	NJLGOP 5s '55 A	101½	101½	101½
1	Am Ed 5½s '65	100½	100½	100½
1	Do 5s '57 ..	99¾	99¾	99¾
19	Do 5s '59 ..	99¾	99¾	99¾
15	Nor Pac 6s B ..	111	110¾	110¾
1	Do pr lien 4s ..	87	87	87¼
1	Do gen 3s ..	68¾	68¾	68¾
2	Nor Sta Pow 6s B	104¾	104¾	104¾
1	Do 5s ..	103¾	103¾	103¾
4	Ohio Riv Edis 6s ..	105	105	105
1	Ore R&Nav con 4s	90	90	90
2	Ore Wash R&N 4s	85¾	85¾	85¾
1	Otis Steel 6s ..	100¾	100¾	100¾
1	Pac Fru Exp 5s ..	99¾	99¾	99¾
1	Pac T&T rfg 5s'52	102	102	102
5	PanAmP&T 6s1934	105¾	105¾	105¾
1	Do 6s 1940	90¾	90¾	90¾
1	Para Estern Rwy 5½s	101	101	101
25	Par Fam Las 6s '47	99¾	99	99
1	Pathe Ex 7s '37 W	79¼	79¼	79¼
832	Penn R R 7s '30..	101¾	101¾	101¾
1	Do gold 4½s ..	97¾	97¾	97¾
1	Do gen 5s ..	107¾	107¾	107¾
1	Do gen 4½s ..	99	98¾	98¾
1	Phila Co 5s '67 ..	97¼	97	97¼
1	Phil Read C&I 5s..	92¾	92¾	92¾
2	Philippine Ry 5s ..	36	36	36
1	Philip Pet 5½s '39	91	90¾	91
3	Pillsbur E Mills 6s	105	104¾	104¾
1	Pitts Coal 6s '49..	70¼	70	70
3	Ab Blk Bk 6½s'57	96	96	96
2	Allegh Val gen 5s	103¾	103¾	103¾
1	Am Bosch Mag 6s	100	100	100
1	Am Chain 6s '33 ..	100	100	100
1	Am Steel Fdy 5s ..	100	100	100
1	Am Tube & Stp 6s	104	104	104
1	Arm Del 6½s '39..	102	102	102
1	Arm Leath 6s '33 ..	100	100	100
1	Arm Rubber 6s '42	100	100	100
1	Arm Steel 6s '35 ..	103	103	103
1	Arm Steel 5s '40 ..	101	101	101
1	Arm Steel 5s '50 ..	101	101	101
1	Arm Steel 5s '64 ..	101	101	101
1	Arm Steel 5s '68 ..	101	101	101
1	Arm Steel 5s '73 ..	101	101	101
1	Arm Steel 5s '78 ..	101	101	101
1	Arm Steel 5s '83 ..	101	101	101
1	Arm Steel 5s '88 ..	101	101	101
1	Arm Steel 5s '93 ..	101	101	101
1	Arm Steel 5s '98 ..	101	101	101
1	Arm Steel 5s 2003	101	101	101
1	Arm Steel 5s 2008	101	101	101
1	Arm Steel 5s 2013	101	101	101
1	Arm Steel 5s 2018	101	101	101
1	Arm Steel 5s 2023	101	101	101
1	Arm Steel 5s 2028	101	101	101
1	Arm Steel 5s 2033	101	101	101
1	Arm Steel 5s 2038	101	101	101
1	Arm Steel 5s 2043	101	101	101
1	Arm Steel 5s 2048	101	101	101
1	Arm Steel 5s 2053	101	101	101
1	Arm Steel 5s 2058	101	101	101
1	Arm Steel 5s 2063	101	101	101
1	Arm Steel 5s 2068	101	101	101
1	Arm Steel 5s 2073	101	101	101
1	Arm Steel 5s 2078	101	101	101
1	Arm Steel 5s 2083	101	101	101
1	Arm Steel 5s 2088	101	101	101
1	Arm Steel 5s 2093	101	101	101
1	Arm Steel 5s 2098	101	101	101
1	Arm Steel 5s 2103	101	101	101
1	Arm Steel 5s 2108	101	101	101
1	Arm Steel 5s 2113	101	101	101
1	Arm Steel 5s 2118	101	101	101
1	Arm Steel 5s 2123	101	101	101
1	Arm Steel 5s 2128	101	101	101
1	Arm Steel 5s 2133	101	101	101
1	Arm Steel 5s 2138	101	101	101
1	Arm Steel 5s 2143	101	101	101
1	Arm Steel 5s 2148	101	101	101
1	Arm Steel 5s 2153	101	101	101
1	Arm Steel 5s 2158	101	101	101
1	Arm Steel 5s 2163	101	101	101
1	Arm Steel 5s 2168	101	101	101
1	Arm Steel 5s 2173	101	101	101
1	Arm Steel 5s 2178	101	101	101
1	Arm Steel 5s 2183	101	101	101
1	Arm Steel 5s 2188	101	101	101
1	Arm Steel 5s 2193	101	101	101
1	Arm Steel 5s 2198	101	101	101
1	Arm Steel 5s 2203	101	101	101
1	Arm Steel 5s 2208	101	101	101
1	Arm Steel 5s 2213	101	101	101
1	Arm Steel 5s 2218	101	101	101
1	Arm Steel 5s 2223	101	101	101
1	Arm Steel 5s 2228	101	101	101
1	Arm Steel 5s 2233	101	101	101
1	Arm Steel 5s 2238	101	101	101
1	Arm Steel 5s 2243	101	101	101
1	Arm Steel 5s 2248	101	101	101
1	Arm Steel 5s 2253	101	101	101
1	Arm Steel 5s 2258	101	101	101
1	Arm Steel 5s 2263	101	101	101
1	Arm Steel 5s 2268	101	101	101
1	Arm Steel 5s 2273	101	101	101
1	Arm Steel 5s 2278	101	101	101
1	Arm Steel 5s 2283	101	101	101
1	Arm Steel 5s 2288	101	101	101
1	Arm Steel 5s 2293	101	101	101
1	Arm Steel 5s 2298	101	101	101
1	Arm Steel 5s 2303	101	101	101
1	Arm Steel 5s 2308	101	101	101
1	Arm Steel 5s 2313	101	101	101
1	Arm Steel 5s 2318	101	101	101
1	Arm Steel 5s 2323	101	101	101
1	Arm Steel 5s 2328	101	101	101
1	Arm Steel 5s 2333	101	101	101
1	Arm Steel 5s 2338	101	101	101
1	Arm Steel 5s 2343	101	101	101
1	Arm Steel 5s 2348	101	101	101
1	Arm Steel 5s 2353	101	101	101
1	Arm Steel 5s 2358	101	101	101
1	Arm Steel 5s 2363	101	101	101
1	Arm Steel 5s 2368	101	101	101
1	Arm Steel 5s 2373	101	101	101
1	Arm Steel 5s 2378	101	101	101
1	Arm Steel 5s 2383	101	101	101
1	Arm Steel 5s 2388	101	101	101
1	Arm Steel 5s 2393	101	101	101
1	Arm Steel 5s 2398	101	101	101
1	Arm Steel 5s 2403	101	101	101
1	Arm Steel 5s 2408	101	101	101
1	Arm Steel 5s 2413	101	101	101
1	Arm Steel 5s 2418	101	101	101
1	Arm Steel 5s 2423	101	101	101
1	Arm Steel 5s 2428	101	101	101
1	Arm Steel 5s 2433	101	101	101
1	Arm Steel 5s 2438	101	101	101
1	Arm Steel 5s 2443	101	101	101
1	Arm Steel 5s 2448	101	101	101
1	Arm Steel 5s 2453	101	101	101
1	Arm Steel 5s 2458	101	101	101
1	Arm Steel 5s 2463	101	101	101
1	Arm Steel 5s 2468	101	101	101
1	Arm Steel 5s 2473	101	101	101
1	Arm Steel 5s 2478	101	101	101
1	Arm Steel 5s 2483	101	101	101
1	Arm Steel 5s 2488	101	101	101
1	Arm Steel 5s 2493	101	101	101
1	Arm Steel 5s 2498	101	101	101
1	Arm Steel 5s 2503	101	101	101
1	Arm Steel 5s 2508	101	101	101
1	Arm Steel 5s 2513	101	101	101
1	Arm Steel 5s 2518	101	101	101
1	Arm Steel 5s 2523	101	101	101
1	Arm Steel 5s 2528	101	101	101
1	Arm Steel 5s 2533	101	101	101
1	Arm Steel 5s 2538	101	101	101
1	Arm Steel 5s 2543	101	101	101
1	Arm Steel 5s 2548	101	101	101
1	Arm Steel 5s 2553	101	101	101
1	Arm Steel 5s 2558	101	101	101
1	Arm Steel 5s 2563	101	101	101
1	Arm Steel 5s 2568	101	101	101
1	Arm Steel 5s 2573	101	101	101
1	Arm Steel 5s 2578	101	101	101
1	Arm Steel 5s 2583	101	101	101
1	Arm Steel 5s 2588	101	101	101
1	Arm Steel 5s 2593	101	101	101
1	Arm Steel 5s 2598	101	101	101
1	Arm Steel 5s 2603	101	101	101
1	Arm Steel 5s 2608	101	101	101
1	Arm Steel 5s 2613	101	101	101
1	Arm Steel 5s 2618	101	101	101
1	Arm Steel 5s 2623	101	101	101
1	Arm Steel 5s 2628	101	101	101
1	Arm Steel 5s 2633	101	101	101
1	Arm Steel 5s 2638	101	101	101
1	Arm Steel 5s 2643	101	101	101
1	Arm Steel 5s 2648	101	101	101
1	Arm Steel 5s 2653	101	101	101
1	Arm Steel 5s 2658	101	101	101
1	Arm Steel 5s 2663	101	101	101
1	Arm Steel 5s 2668	101	101	101
1	Arm Steel 5s 2673	101	101	101
1	Arm Steel 5s 2678	101	101	101
1	Arm Steel 5s 2683	101	101	101
1	Arm Steel 5s 2688	101	101	101
1	Arm Steel 5s 2693	101	101	101
1	Arm Steel 5s 2698	101	101	101
1	Arm Steel 5s 2703	101	101	101
1	Arm Steel 5s 2708	101	101	101
1	Arm Steel 5s 2713	101	101	101
1	Arm Steel 5s 2718	101	101	101
1	Arm Steel 5s 2723	101	101	101
1	Arm Steel 5s 2728	101	101	101
1	Arm Steel 5s 2733	101	101	101
1	Arm Steel 5s 2738	101	101	101
1	Arm Steel 5s 2743	101	101	101
1	Arm Steel 5s 2748	101	101

FOR THE BEST HOME VALUES IN THE CITY, CONSULT THE OFFERINGS LISTED HERE

Personals 18

SAFE STORAGE SERVICE

FOR HOUSEHOLD GOODS.
FIREPROOF WAREHOUSES.
Expert Packers—Motor Vans
HAUGH & KEENAN
Storage & Transfer Co.,

CENTER & EUCLID AVES. MONTROSE 6700.

Employment Wtd., Male 10

BOY—Col., 17 yrs., exp., in store work and dishwashing. Schenley 4889.

BRIGHT young man desires position, willing to learn; real estate preferred; steady willing. R. Fagan. Grant 3742-J.

EXPERIENCED chauffeur desires job with private family or salesman. Excellent references. Call Grant 0569-R.

EXP. DRIVER wants position, private or chauffeuring; ref. Hi. 1310—Eason.

EXPERIENCED man wants janitor or porter work. Grant 1197.

FIRST-CLASS paper hanger and painter wants work, 20 yrs. exp. Montrose 9529

GOOD house and window cleaner wants work, any kind, reference. Hiland 2183-R.

HOUSECLEANING, wall paper cleaning and odd jobs. H. C. Pope, 121 West Ohio st., N. S.

ATTENTION—Sandwich shop clerk, experienced, all rural lines, anything accepted. Grant 5985-J.

HSE. CLEANING—Wall paper cleaned, paper removed, wall washing. Walnut 0296.

MECHANIC, exp., will do all kinds of repairs in private garage. May. 5903.

SUPERINTENDANT—Young man thoroughly experienced in home building construction. Write D 196, Sun-Telegraph.

Employm'nt Wtd., Female 11

CLEANING, part time, week's work, office or private home; ref. Grant 5440-J.

COLLEGE graduate desires position as tutor or governess in family, willing to travel, references exchanged. Write X-298, Sun-Telegraph.

COOK wants restaurant or day work; experienced colored girl. Schenley 4889.

COLORED lady, exper., wants day work or small washings at home. Hi. 6566-W.

DAY or week work, laundry, cleaning, general housework, or lady's maid. Hi. 5161-R.

DAY or weeks work, laundry or cleaning, home nights; reference. Grant 2962.

DAY work by colored girl; $2.50 and car fare; part time work. Hiland 0529-J.

DAY work, experienced col. laundress and cleaning. Mayflower 5461.

DAY work, sewing or cleaning by German lady. Tel. Carrick 0599-J.

DRESSMAKER desires position in store or private home. Linden 8945-W.

DAY'S work wanted, Thursday, Friday and Saturday; references. Cedar 0613.

GRADUATE nurse wishes to take care of invalid; willing to travel. Hiland 7112-W

LAUNDRY work Mon., Tues., Thurs., Fri.; col. girl; ref. Penhurst 8807-J.

LAUNDRY WORK wanted; call for and deliver. Churchill 5660.

NEAT, experienced colored girl desires position as chambermaid or light housework, references. Call Montrose 5581.

NEAT col. girl wants work as maid or check room girl. Franklin 7257-M.

SEAMSTRESS or personal maid in well-to-do family., col. girl. Ref. CH. 8652.

WANTED by practical nurse of 6 years exp. position as governess, housekeeper for widower or caring for invalid; can furnish best of references. P 287, Sun-Telegraph.

WANTED—Day work; can give reference. Call Montrose 5420.

WASHING—Men's done at home, called for, delivered. Col. lady. Hi. 5537-J.

Sale, Business Opportun., 12

BOWLING ALLEYS, pool room, acct. illness; sac. this month: 5 alleys, 4 tables; fine location, long lease. Lehigh 9096.

DRUG STORE—For sale on main street of growing industrial town, near Pittsburgh; new soda fountain, soda booths, good fixtures. Price and terms reasonable. Write P-278, Sun-Telegraph.

FOR SALE—Confectionery and ice cream parlor; also new brick building, suitable for any business; 2 flats, 2 rooms in rear of store; reason for selling, leaving town. Inquire 720 7th ave., Beaver Falls, Pa.

FRUIT STORE BARGAIN

2 stores in Wilkinsburg business section, on Lincoln highway. Penhurst 7745.

GASOLINE station for sale or rent on main highway. McKeesport 21551-9224.

GROCERY and smoked meat store with 4 living rooms, good location on Main st.; selling account sickness. Walnut 1526.

POOL ROOM—Equipment, 5 tables; good cond; bargain. 418 Third ave., city.

SANDWICH shop on Smithfield st., $2,000. Business Realty Co., 1223 Park Bldg.

We Can Sell YOUR business, no matter what it is or where it is, if good.
C. L. SAXTON CO. Union Bank Bldg.

Schools & Instruction 16

LEARN TO DRIVE

Expert instructions. Guaranteed to pass test. Course $12. Montrose 9650.

PIANO or elocution lessons, 75c; special attention given children. MO. 7193.

PIANO JAZZ, 20 easy lessons. Modern Music Studio, AT. 2707, 6th & Penn.

UKULELE LESSONS CHEAP. PHONE CHARLES PENHURST 9085-R.

CONVERSATION lessons for foreigners, Greeks preferred. Schenley 4018.

Personals 18

Your Skin CAN BE FREE FROM PIMPLES AND DISEASE

DO IT
With Ointment G
The wonder ointment for Acne, Pimples, Red Nose, Oily Skin, Large Pores, Eczema, Psoriasis, etc. Call in person if possible or when sending it state particulars. It costs $2 and is positively guaranteed. I treat skin and chronic disorders and removes Moles, Birthmarks, Superfluous Hair and disfigurements of every nature. 20 years' experience. Send for booklet.
Dr. F. C. Gehrs, SKIN SPECIALIST,
402 NIXON THEATER BUILDING
10 to 5 daily. Mon. & Thurs. eve. til 8. Phone: Atlantic 1104. (Licensed.)

BE YOUNG & BEAUTIFUL
Be proud of your complexion. Have your eyes rejuvenated without surgery and all lines removed by our new process. Consultation free. Institute of Facial Rejuvenation, 403-4 Plaza Bldg. AT. 8277.

AMERICAN watches cleaned, repaired, $2.50; Swiss, $3. Jobe, 402 Keenan Bldg.

HUGH, SEE inside front cover of new phone book. D. P. H.

MARIE WARNER—Manicuring and scalp treatments. Grant 5664.

MENTION THE SUN-TELEGRAPH WHEN ANSWERING ADVERTISEMENTS.

Dentistry 18-A

SEE Dr. Walls' 'Velvo Lined Plate'—Beautiful, comfortable, durable suction; not expensive; lasting. Fifth ave. at Market.

CLASSIFIED ADS ARE AMONG THE GREATEST MONEY-SAVERS KNOWN.

Liquor-Drug Treatment 18-B

WHY LET THIS CURSE wreck your home and life? For information and literature write or phone
SHADYSIDE SANITARIUM—FORMERLY
KEELEY INSTITUTE,
265 Shady Ave. Hiland 9382

MENTION THE SUN-TELEGRAPH WHEN ANSWERING ADVERTISEMENTS.

Transfer & Storage 19

FURNITURE STORAGE.
Let us quote you our rates for storage in our fireproof warehouse.
HOEVELER WAREHOUSE CO.,
750 Millvale Ave. Mayflower 6000.

ED WERNER

Van load to Troy, N. Y., from Lancaster, Oil City, Washington, D. C. Carrick 1713

LOAD from Chicago or way points; 1 or 2 tns. to Detroit; 4 or 5 tns. from N. Y. or way points. C. E. Sample. Federal 9157.

E. L. DANAHEY, MOVING

reas. rates, day, night. Lafayette 0190.

Landscape Gardeners 22

FRANK C. HONESS, trees, shrubs, hedges supplied and planted; soil; lawns renovated; cow manure. 630 Bayne ave., Bellevue. Linden 0742.

Beauty Parlors 23

GRIFFITH'S Beauty School, 2d floor, Empire bldg. Reg. School of Paris Fashions.

FOR RENT Furnished Rooms 30

BAUM BLVD., 4804—Front rm., semi-pvt. bath. On car & bus lines. Schenley 9857.

BENNET ST., 6923—Furn. front room, next o. priv. fam.; $5. Hi. 8081-M eves.

BROOKLINE—Cheerful room, pri. family near cars. Lehigh 7550-J.

DORMONT—Cheerful front room; near 42 car; best location. Lehigh 5957-R.

722 EAST DIAMOND ST., central location, private home, middle-aged woman, preferred, one minute to crosstown cars.

ELLSWORTH AVE., 5220—Well furn. rm., kitchenette. Shadyside Sta. MA. 3124.

EXCLUSIVE East End Dist.—Room, 2nd floor, private family. Montrose 0513.

HIGHLAND AVE., N., 1283½—Furnished room, private bath, steam heat; next door to Rittenhouse Hotel; reasonable. Hiland 8996.

HIGHLAND AVE., S. 349—Large hskpg. rm.; hot & cold water in rm. MO. 2652.

IDLEWILD ST., 1-room next bath, near cars, reasonable. Evenings Hiland 2468 J.

IF YOU are looking for something better in furn. rooms, call LE. 4671. Men only.

MELWOOD ST. 316—Cheerful room, steam heat, Mayflower 8445.

MT. WASH.—CHEERFUL RM., NEXT BATH; 10 MIN. TO CITY. LAF. 0533.

MT. WASH.—Cheerful room, fine location, 7 min. to city; board opt. Laf. 0483.

NICE 2 and 3-rm. apartments, furnished. Atlas Hotel, 518 Sixth ave.

NORTH AVE. WEST, NO. 6—1 LARGE FRONT ROOM NEWLY FURNISHED.

N. S. PARK front, walk city, apartment, room for two; conveniences. FA. 2360.

STANTON AVE., 6036, E. E.—Cheerful 2nd floor rm., close car 73. MO. 9466.

W. LIBERTY—Pleasant rm., 1 or 2 gentl. No other roomers. Lehigh 7787-R.

CLASSIFIED ADS ARE AMONG THE GREATEST MONEY-SAVERS KNOWN.

Unfurnished Rooms 31

BELLEVUE—3 2nd floor rooms, separate gas meter, conveniences, adults. Linden 2059-J.

CYPRESS ST., 5039—4 rooms, bath, 2nd floor, near cars, $45. Montrose 5129.

ELLIOTT—2d flr., nr. bath, 2 unfurnished rooms. Walnut 2781-R.

FORREST HILLS—3, 4 or 5 rms., 1st or 2nd floor; new house. Schenley 0212.

4 ROOMS and bath, 2nd floor private home, furnace heat; good location near Edgewood Station; rent $45. Franklin 7118-W.

LINCOLN AVE., 1755—3 nice rms., semi bath, priv. home, $30. Mayflower 6708.

MOORE AVE., 324—2 unfurnished rooms, 2d flr.; call after 6 evenings. Lin. 4082-R.

N. EUCLID—3 rooms, alcove, 2nd flr.; $42. Clear flr., sink, $28. Hiland 2845-W.

PERRYSVILLE DISTRICT—5 rooms, unfurnished, rent reasonable, 4132 Franklin rd. Cedar 2702-J.

REBECCA ST., 806—3 rms., all conv. $45 or will furnish. Penhurst 2843-J.

S. NEGLEY AVE., 634—3 large rooms, 2nd flr.; owner's home. Mayflower 0357.

SQ. HILL, 4104 Windsor st.—3 rooms and alcove, 2nd floor, semi-bath, steam heat free; adults. Hazel 1665-M.

WEST VIEW—3 rooms, 2nd floor or 3d floor, joint bath. May 1st., $35., near car stop. West View 1230-R.

ELLIOTT—2 rooms, second floor front, use of bath. Walnut 2781-R.

MENTION THE SUN-TELEGRAPH WHEN ANSWERING ADVERTISEMENTS.

Housekeeping Rooms 32

BELLEVUE 543 Forest ave., 3 rooms with bath, 3d floor, $30; 3 rooms on 2d floor, $40; all modern conveniences. Li. 1590-J.

BOQUET ST., 231—2 connecting rooms, 3rd floor, all conveniences, near cars.

COUPLE to share North Side apartment; free rent for care. Fairfax 2360.

DORMONT—2 large nicely furnished, all conveniences. Lehigh 5608.

HOWE ST.—5601—E. E.
Nicely furnished rooms, near trains, cars.

MARCHAND ST., 6332—1st. fl., rms., kitchenette, sink rmc, ldry. $9. Mo. 0177

SYLVANIA AVE., 416—2 rms., completely furnished; $6.50 wk. Lafayette 4443-W.

WALNUT ST., 6333,—2 rooms, private bath; also sleeping room.

WILKINSBURG, Mill st., 1012—2 furn. housekeeping rooms; steam heat, gas, electric, unlimited local phone included; $38 monthly; garage extra $8; near high school. Penhurst 6508-J.

MENTION THE SUN-TELEGRAPH WHEN ANSWERING ADVERTISEMENTS.

Wanted, Boarders 33

BELLEVUE—Furnished room, suitable for two. (Board optional). Linden 3010-M.

MARSHALL AVE., 133, N. S., room and brd. real home for gentleman. FA. 6688.

WALNUT ST., 5914, E. E.—Large room, well furnished, spacious surroundings, real home, reasonable, garage.

CLASSIFIED ADS ARE AMONG THE GREATEST MONEY-SAVERS KNOWN.

Apartments 35

APTS. FOR RENT

$25.00—325 Robinson street, 4 rooms and bath.
45.00—Rosedale st., Homewood, 4 rooms and bath.
45.00—1812 Fifth ave., 5 rooms and bath.
57.50—5406 McPherson ave., 6 rooms, bath.
62.50—5406 Ellsworth ave., 4 rooms, bath.
80.00—Hobart st., 5 rooms and bath.
EUGENE S. REILLY & CO.,
430-432 Fourth ave. Court 5500.

175.00—EDGEWOOD.
165 La Crose Ave., first floor, modern duplex, four rooms, dressing room, bath, foot water heat; garage. Possession May 1. Owner, 159 La Crosse ave., FR. 9026.

MT. WASHINGTON—Modern, 6 rms, front and back porches, heat furnished, lawn, shade trees, all conveniences, reasonable rent, adults. Laf. 6764-R.

SHERADEN—3-rm. apt., private, tile bath, furnace, heat included; use of attic, laundry, porches, 1 minute to car; $40. Federal 2872-R.

INGRAM—Light and heat included, $55. 6 rooms, bath. Grant 8032—Evenings Schenley 1832.

BELLEVUE Duplex, 438 Dawson—4 second and 2 third floor rooms, tile bath, new furnace, garage; $70. Linden 6491-R.

WILKINSBURG—Modern 4-rm. apt., 1st fl., conv. to cars, sta.; frigidaire; $60. Including heat. Franklin 1491-M.

WILKINSBURG, Biddle ave., 439—Apt., 6 rooms, sun parlor, steam heat, janitor service; best location. Penhurst 5198.

HASTINGS ST., 636—7 r., b., linen closets, port. entrance; immed. poss. MO. 3573.

WILKINSBURG—Corner apt., 4 rooms, bath, steam heat furnished. FR. 6168-J.

6-ROOM apt., h. w. floors, $55; 5 rms., bath, $50. Walnut 1620. FA. 2157.

OAKLAND, 364 Semple st.—6-room duplex, sun parlor, tile bath. Mayflower 7608.

WILKBG.—New efficiency apt., only $50; heat, light furnished. Penhurst 7014.

EMSWORTH, 185 North ave., 5 connecting rooms; private bath. Linden 4034.

Apartments, East End 36

ONLY TWO LEFT
KOCH APARTMENTS
5127 CENTER AVE.
Five-room, $65 and $75 per month; we furnish free steam heat, hot water, kitchen range, window shades, screens, janitor service, 15 min. to heart of city; street cars at door, bus on blvd., in rear, half block from B. R. station. Call Court 2702 or janitor on premises. HI. 4834-J.

Beechwood Blvd. Duplex
An opportunity for small family to rent an unusual apartment of 5 rooms, sleeping porch, hot water heat, tile bath and shower. Rent $75. Call Hiland 3336, between 9 and 12 a. m.

HOMER APTS.,
NEGLEY DISTRICT.
Jackson st., first floor, 3 large rooms, bath, electric, janitor service; rent $53. Call 502 Montrose.
SAMUEL W. BLACK CO.,
FARMERS BANK BLDG.

ANSONIA APTS.
MARYLAND & HOLDEN STS.
Attractive apartments, 6 rooms, bath, large porch; heat, janitor service; rent $75 to $90. For appointment
SCOTT & McCUNE,
Bakewell Bldg. Court 2468.

FOR RENT Apartments, East End 36

DITHRIDGE APARTMENTS

This beautiful apartment just being completed in the heart of the Schenley Farms district. Ideal for location, transportation, shopping, educational, art and sports. Apartments are 4 rooms and complete in every respect. Occupancy April 15. Managing director on premises.

144 Dithridge St.
Phone Schenley 3815.

Apartments, East End 36

MORROWFIELD APARTMENTS.
SQUIRREL HILL.
15 MINUTES DRIVE TO DOWNTOWN
FREE BUS SERVICE.
2-3-4-ROOM SUITES.
FURNISHED AND UNFURNISHED.
Most reasonable apt. rentals in city. All services included in rental.
2715 MURRAY AVE. HAZEL 5700.
J. F. DUNLAY, MGR.

DUPLEX APARTMENTS
8906 UPLAND TERRACE,
Eastwood Farms.
Apartment of 6 rooms, bath and garage; electric refrigerator, electric heaters, enameled range, electric ventilator, automatically controlled hot-water heat; every convenience; all advantages of the city and all beauties of the country; rent reduced. Inquire owner, Wm. C. Walters.

THE PENNSYLVANIA
4403 Center Ave., Cor. Dithridge.
New 4 and 5-room apartments (either furnished or unfurnished units), large rooms, fully equipped kitchens with frigidaire, garage accommodations and complete service including every expense except telephone. Very moderate rentals. Occupancy May 1. REPRESENTATIVE ON PREMISES. TELEPHONE SCHENLEY 4832 OR
JOHN D. STROCK,
334 Oliver Bldg. Atlantic 8197.

The Frontenac
S. Highland & Howe—Montrose 6898.
Beautiful large 2-room apts.; unfurnished or furnished; also a few choice 3-room apts. available May 1st at very attractive rentals.

POINT BREEZE
6753 PENN AVE.
Six-room apartment with three baths and one-car garage. First-class condition. Surrounded by large grounds in excellent neighborhood. $165 per month.
GEORGE BROS.,
307 FOURTH AVE. COURT 3060.

BAYARD MANOR APTS.
BAYARD AND CRAIG STS.
FURNISHED AND UNFURNISHED.
Two, three, four rooms, tile bath with shower, heat, light and refrigerator furnished; elec. elevator; rental $75 up.
FELTYBERGER BROS
ATLANTIC 8270
UNION TRUST BLDG

POINT BREEZE APT.
Comprising second and third floors of remodeled house. 5 minutes distance from Penn, Liberty and P. R. R. 8 rooms, 2 baths, garage for 1 car. $100 per month.
Can be seen at any time. Occupancy May 15th.
GEORGE BROS.,
307 Fourth Ave. Court 3060.

Greenlawn Apartment.
Meade st., between Lange and Murtland aves.; 7-room bungalow and attract. with hot water, steam heat, janitor service; ideal laundry conveniences; private drive; away from dust and noise; rental moderate considering location. Also 5-room apartment.
RELIANCE REALTY CO.,
Fairfax 3906. 126 Anderson St., N. S.

X POINT BREEZE
6723 McPherson blvd. Excellent 5-room, bath apartment; Murphy bed; heat; janitor service.
SCOTT & McCUNE,
Bakewell Bldg. Court 2468.

REDUCED RENT.
BELLEVUE—STRATFORD APTS.
217 SO. MILLVALE AVE.
$67.50 and $72.50—Modern 5-room apts., tile bath, steam heat, janitor service; etc. May 1st possession. Call Montrose 7029 or Grant 2252.

$90—Reduced from $125, 7 rooms, garage, porch, all modern. Woodmont st., near school. May 1st possession. SC. 0523.

$90.00 PER MONTH.
Cheapest apartment in Shadyside; 4 rooms, tile bath. In-a-Door bed. Frigidaire; corner of Ellsworth and Ivy.
OPEN FOR INSPECTION.
Peoples E. E. Real Estate Co.,
Montrose 4025. Penn and Highland Aves.

FRIENDSHIP PARK
NORMANHURST APARTMENT.
Winebiddle ave., 2nd floor, 6 large rooms, sun parlor, tile bath, hardwood floors, janitor service. Reduced rent.
SAMUEL W. BLACK CO.,
Farmers Bank Bldg.
MODERN 5-7-8-room apartments, 2-3 floor, 5615-5617-5619-5621 Penn avenue. Rental moderate considering location.
RELIANCE REALTY CO.,
Fairfax 3906. 126 Anderson St., N. S.

Steam Heated Apt.,
$75, ELLSWORTH AVE.
5 rooms and bath; garage. 5 minutes walk to heart of East Liberty. Hiland 7314-R.

NORTH CRAIG ST.
Five-room apt., duplex plan, modern, nice yards, near schools. $72.50 a month. Call Linden 4375-R.

EAST LIBERTY
Apt. for colored, 6 rooms and bath, on Penn ave., near East Liberty Station. For information, call Court 3640.

SUMMERLEA ST. 780—Duplex, 2nd floor, large rooms, modern. $45.
HOLDEN ST., 5737—Near Maryland, 1st-2nd floor, 5 rms., heat, janitor, $85. $90; heat; janitor; 185 & $90. Mont. 6340.

NORTH NEGLEY—204.
Six rooms and bath with steam heat; immediate possession if necessary, $42.50; also 5-room apartment with bath and porch, $64. Telephone Hazel 3134.

AKRON APARTMENT.
COR. CRAIG & CENTER AVE.
5 rooms, bath, h. w. floor, Murphy beds, steam heat, janitor service. Rent $90. Im. poss. Call Franklin 3239.

BEAUTIFUL CORNER APARTMENT.
$50.00— Second fl., tile bath, porch, newly decorated. Jan. service. King Real Estate. Hiland 0921.

STANTON AVE. 6120—Modern apartment 6 rooms, sun room, 2-tile baths, garage, hot water heat; Frigidaire. Call owner Montrose 0611.

MARYLAND AND HOWE.
The Howe, 5 rooms, steam heat, bath, frigidaire, $87.50. See janitor or Hazel 3274.

$47.50—Choice apt., Highland dist., 4 rms., bath, 2 W. Wheeler, 1329 S. Whitfield st.; Montrose 4357, eve., Hazel 1205.

E. LIBERTY—Spacious 6 rms., 2nd floor cor. apt.; center hall, tile bath, built-in features, porches; $85. Montrose 4941.

DALZELL PL., modern duplex, 5 rms., tile bath, hot water heat, frigidaire, garage $95. Bruckman, 604 Brushton ave.

WILKINSBURG, 7929 Hill st.—5 large light rooms, bath, laundry; $50. Federal 2024-R.

$46—BRUSHTON TERRACE, 4 rooms, bath, steam heat included. Hiland 6635, 8 to 5 except Sunday.

$60—Steam heated corner apt., 4 r., 1st floor, on car line, Penhurst 6558-W.

E. E. Lincoln ave., 633—4 rms., bath, hot water furnished, $35-$36.50. AT. 1795.

EFF. APT., 1-rm. indoor, kitchenette, dinette, bath, $47.50. Mayflower 2742.

KELLY ST., 7831—$60; 5 rms., bath, heat, porches, or 4 rms., bath, $50. PE 0725-J.

HOMEWOOD AVE. 549 near Hamilton—5 rms. hardwood $55. Montrose 6349.

BIGELOW Blvd. at Bloomfield Bridge, 4 rms., bath, electric, halls, $25.

HEART of Sq. Hill, 6-r., 2 ba., 2nd fl. $80. Haz. 6002.

HOMEWOOD DUPLEX
Five rooms and bath, $45. Hazel 5543-R.

WILK—4 rms., tile bath, 2 rms., kitchenette, bath, heat furn. Penhurst 8835-J.

TRENTON AVE., 315—Wilkinsburg, 4 rooms, bath, $37.50. Franklin 7369.

NEW Wilkinsburg duplex 2nd floor, rent $65; heat included. Franklin 9904-R.

$75—SHADYSIDE DUPLEX—5 rooms, sun parlor; open porch. Mayflower 1872.

FOR RENT Apartments, East End 36

DITHRIDGE APARTMENTS

This beautiful apartment just being completed in the heart of the Schenley Farms district. Ideal for location, transportation, shopping, educational, art and sports. Apartments are 4 rooms and complete in every respect. Occupancy April 15. Managing director on premises.

144 Dithridge St.
Phone Schenley 3815.

Apartments, East End 36

MORROWFIELD APARTMENTS.
SQUIRREL HILL.
15 MINUTES DRIVE TO DOWNTOWN
FREE BUS SERVICE.
2-3-4-ROOM SUITES.
FURNISHED AND UNFURNISHED.
Most reasonable apt. rentals in city. All services included in rental.
2715 MURRAY AVE. HAZEL 5700.
J. F. DUNLAY, MGR.

DUPLEX APARTMENTS
8906 UPLAND TERRACE,
Eastwood Farms.
Apartment of 6 rooms, bath and garage; electric refrigerator, electric heaters, enameled range, electric ventilator, automatically controlled hot-water heat; every convenience; all advantages of the city and all beauties of the country; rent reduced. Inquire owner, Wm. C. Walters.

THE PENNSYLVANIA
4403 Center Ave., Cor. Dithridge.
New 4 and 5-room apartments (either furnished or unfurnished units), large rooms, fully equipped kitchens with frigidaire, garage accommodations and complete service including every expense except telephone. Very moderate rentals. Occupancy May 1. REPRESENTATIVE ON PREMISES. TELEPHONE SCHENLEY 4832 OR
JOHN D. STROCK,
334 Oliver Bldg. Atlantic 8197.

The Frontenac
S. Highland & Howe—Montrose 6898.
Beautiful large 2-room apts.; unfurnished or furnished; also a few choice 3-room apts. available May 1st at very attractive rentals.

POINT BREEZE
6753 PENN AVE.
Six-room apartment with three baths and one-car garage. First-class condition. Surrounded by large grounds in excellent neighborhood. $165 per month.
GEORGE BROS.,
307 FOURTH AVE. COURT 3060.

BAYARD MANOR APTS.
BAYARD AND CRAIG STS.
FURNISHED AND UNFURNISHED.
Two, three, four rooms, tile bath with shower, heat, light and refrigerator furnished; elec. elevator; rental $75 up.
FELTYBERGER BROS
ATLANTIC 8270
UNION TRUST BLDG

POINT BREEZE APT.
Comprising second and third floors of remodeled house. 5 minutes distance from Penn, Liberty and P. R. R. 8 rooms, 2 baths, garage for 1 car. $100 per month.
Can be seen at any time. Occupancy May 15th.
GEORGE BROS.,
307 Fourth Ave. Court 3060.

Greenlawn Apartment.
Meade st., between Lange and Murtland aves.; 7-room bungalow and attract. with hot water, steam heat, janitor service; ideal laundry conveniences; private drive; away from dust and noise; rental moderate considering location. Also 5-room apartment.
RELIANCE REALTY CO.,
Fairfax 3906. 126 Anderson St., N. S.

X POINT BREEZE
6723 McPherson blvd. Excellent 5-room, bath apartment; Murphy bed; heat; janitor service.
SCOTT & McCUNE,
Bakewell Bldg. Court 2468.

REDUCED RENT.
BELLEVUE—STRATFORD APTS.
217 SO. MILLVALE AVE.
$67.50 and $72.50—Modern 5-room apts., tile bath, steam heat, janitor service; etc. May 1st possession. Call Montrose 7029 or Grant 2252.

$90—Reduced from $125, 7 rooms, garage, porch, all modern. Woodmont st., near school. May 1st possession. SC. 0523.

$90.00 PER MONTH.
Cheapest apartment in Shadyside; 4 rooms, tile bath. In-a-Door bed. Frigidaire; corner of Ellsworth and Ivy.
OPEN FOR INSPECTION.
Peoples E. E. Real Estate Co.,
Montrose 4025. Penn and Highland Aves.

FRIENDSHIP PARK
NORMANHURST APARTMENT.
Winebiddle ave., 2nd floor, 6 large rooms, sun parlor, tile bath, hardwood floors, janitor service. Reduced rent.
SAMUEL W. BLACK CO.,
Farmers Bank Bldg.
MODERN 5-7-8-room apartments, 2-3 floor, 5615-5617-5619-5621 Penn avenue. Rental moderate considering location.
RELIANCE REALTY CO.,
Fairfax 3906. 126 Anderson St., N. S.

Steam Heated Apt.,
$75, ELLSWORTH AVE.
5 rooms and bath; garage. 5 minutes walk to heart of East Liberty. Hiland 7314-R.

NORTH CRAIG ST.
Five-room apt., duplex plan, modern, nice yards, near schools. $72.50 a month. Call Linden 4375-R.

EAST LIBERTY
Apt. for colored, 6 rooms and bath, on Penn ave., near East Liberty Station. For information, call Court 3640.

SUMMERLEA ST. 780—Duplex, 2nd floor, large rooms, modern. $45.
HOLDEN ST., 5737—Near Maryland, 1st-2nd floor, 5 rms., heat, janitor, $85. $90; heat; janitor; 185 & $90. Mont. 6340.

NORTH NEGLEY—204.
Six rooms and bath with steam heat; immediate possession if necessary, $42.50; also 5-room apartment with bath and porch, $64. Telephone Hazel 3134.

AKRON APARTMENT.
COR. CRAIG & CENTER AVE.
5 rooms, bath, h. w. floor, Murphy beds, steam heat, janitor service. Rent $90. Im. poss. Call Franklin 3239.

BEAUTIFUL CORNER APARTMENT.
$50.00— Second fl., tile bath, porch, newly decorated. Jan. service. King Real Estate. Hiland 0921.

STANTON AVE. 6120—Modern apartment 6 rooms, sun room, 2-tile baths, garage, hot water heat; Frigidaire. Call owner Montrose 0611.

MARYLAND AND HOWE.
The Howe, 5 rooms, steam heat, bath, frigidaire, $87.50. See janitor or Hazel 3274.

$47.50—Choice apt., Highland dist., 4 rms., bath, 2 W. Wheeler, 1329 S. Whitfield st.; Montrose 4357, eve., Hazel 1205.

E. LIBERTY—Spacious 6 rms., 2nd floor cor. apt.; center hall, tile bath, built-in features, porches; $85. Montrose 4941.

DALZELL PL., modern duplex, 5 rms., tile bath, hot water heat, frigidaire, garage $95. Bruckman, 604 Brushton ave.

WILKINSBURG, 7929 Hill st.—5 large light rooms, bath, laundry; $50. Federal 2024-R.

$46—BRUSHTON TERRACE, 4 rooms, bath, steam heat included. Hiland 6635, 8 to 5 except Sunday.

$60—Steam heated corner apt., 4 r., 1st floor, on car line, Penhurst 6558-W.

E. E. Lincoln ave., 633—4 rms., bath, hot water furnished, $35-$36.50. AT. 1795.

EFF. APT., 1-rm. indoor, kitchenette, dinette, bath, $47.50. Mayflower 2742.

KELLY ST., 7831—$60; 5 rms., bath, heat, porches, or 4 rms., bath, $50. PE 0725-J.

HOMEWOOD AVE. 549 near Hamilton—5 rms. hardwood $55. Montrose 6349.

BIGELOW Blvd. at Bloomfield Bridge, 4 rms., bath, electric, halls, $25.

HEART of Sq. Hill, 6-r., 2 ba., 2nd fl. $80. Haz. 6002.

HOMEWOOD DUPLEX
Five rooms and bath, $45. Hazel 5543-R.

WILK—4 rms., tile bath, 2 rms., kitchenette, bath, heat furn. Penhurst 8835-J.

TRENTON AVE., 315—Wilkinsburg, 4 rooms, bath, $37.50. Franklin 7369.

NEW Wilkinsburg duplex 2nd floor, rent $65; heat included. Franklin 9904-R.

$75—SHADYSIDE DUPLEX—5 rooms, sun parlor; open porch. Mayflower 1872.

FOR RENT East End 40

Estella Dwellings

5251½-5257 Forbes Street.
Two modern high class homes and garages; 6 rooms, tile bath, hardwood floors, hot water heating system. Furnished free with living room radiant fire, kitchen range, window shades and screens; rent $110 per month.
Near Woodlawn ave., nr. Pitt and Tech schools, 15 min. to heart of city. Call owner, Court 2702, or Schenley 0525.

A COMFORTABLE HOME
7 nice light rooms, 2 baths, modern living room type, unusual press and storage space, handy to cars, school and Tech. Reduced rental $97.50. Seeing this is renting it. 1514 S. Negley, near Aylesboro.
McGillick Sav. & Trust Co.
5927 Penn Ave. Hiland 1000.

OAKLAND DISTRICT
12-roomed brick house. Suitable for a rooming or fraternity house. Best location in Oakland. Corner 5th ave. and Dithridge st., opposite Webster Hall.
C. C. McKALLIP & CO.,
336 Fourth Ave. Court 3640.

$47.50, EAST END, $60.
Moderately priced apartments and homes, 4 to 6 rooms, each with hardwood floors, tile bath, laundry, furnace, porch and lawn kept by owner; garage available.
BROAD REALTY,
6219 Broad St. Hiland 4972.

$65—FARLSON SQUARE
Houses, six rms. and bath, fur., nice front lawns
WILSON REALTY CO.,
6011 Center Ave. Hiland 0701.

ATLANTIC AVE., DISTRICT—6-room house, reception hall, bath, electric, $55; 5-room house, bath, electric, $47; 4-room house, bath, electric, $43; 4-room house, bath, electric, $38; 3 rooms, bath, electric, $30; one month free. Lando, 331 Fourth ave., Room 504, Court 4487.

Complete Rent List.
P. W. Siebert, 5104 Penn, MO. 5762.

NEAR FIFTH & SHADY
Immediately available, brick, 9 rooms, 2 baths, garage; hot water heat; excellent condition and location. Inquire 6313 Kentucky.

WORTH ST.—6 large rooms, sun-parlor, bath, hardwood, hot water heat, garage.
BEELER ST.—6 large rooms, bath, hardwood, hot water heat, porches. Both near school. Hazel 2244.

HIAWATHA ST.—5 rooms, bath, gas, electric, hot water, 2nd floor. $60. Fairfax 7721.

LANDLORDS—We have hundreds of colored renters seeking modern homes by May 1st. Jas. W. Brown, Hiland 5927.

SQ. HILL. Mirror st., 934—New 5-room houses and garages, rent $80; open from 9 to 4:30. See owner.

SQUIRREL HILL HOUSE, $100.
9 rooms, breakfast room; hot-water heat; modern; exclusive; 5 to 7 min. to Court 2122.

WILKINSBURG—454 Mifflin, 5 rooms, bath, coal furnace, $47. Grant 3791-R.

JANCEY ST., E. E.—Modern, new, 7 rms., bath, h. w. floor, garage. Montrose 5960.

E. E.—See owner, save money; modern, 8 rms., 2 baths, ideal location. HA. 5567-J.

MORNINGSIDE—Six rooms, bath, modern, rent $75.00. Hiland 1154-R.

SCHENLEY HTS.—Double house, 5 rms., bath, each side, $40 each. Hazel 5689-R.

CLASSIFIED ADS ARE AMONG THE GREATEST MONEY-SAVERS KNOWN.

South Hills Houses 42

TO LET—SOUTH HILLS.
Need ave. apt., of 4 rms., sun-parlor, $62
Edsel ave. apt., 5 rms., bath, garage.. 80
Bensonia ave. apt., 5 rms., bath.. 85
Espy ave., 1st floor, 5 rms., coal furn. 90
Illinois ave., frame house, 6 rms..... 65
Potomac ave., 2 rms. and bath..... 55
Beechview ave., 1st floor, 6 rms..... 65
Capitol ave., frame house, 6 rms..... 50
Suburban ave., brick house, 5 rms..... 50
Potomac ave., 4 rms., heat furnished.. 70
Potomac ave., 7 rms., garage, etc.... 85
ARTHUR WESSEL,
356 Fourth Ave., Magee Bldg.
2932 West Liberty Ave., Dormont.

TO LET—MT. LEBANON
754 Shady Drive, East.
5-room brick house, tile bath, furnace, laundry, porches. Rent $70—with garage, $80. Representative on premises 1:00 to 4:00 P. M.
FREEHOLD REAL ESTATE CO.,
311 Fourth Ave. Court 5800.

18TH WARD.
Six rooms, bath, finished attic, reception hall type, furnace heat, nice yard; 3 square to cars; $55.
GEO. A. JONES & SONS,
1515 Carson St. Hemlock 0758.

$52.50—MODERN HOUSE
5 rooms, bath, best location, near cars, stores, churches, schools, etc.; garage if desired. Call at 2531 Brownsville road. Carrick 1115.

$50 PER MONTH
5-room house, sun parlor, bath, hardwood floors, furnace, ideal Brentwood location. Call Grant 5507.

FOR RENT.
Mt. Lebanon, 2½% Academy ave., seven-room brick dwelling, hot water heat, built-in garage; $70.00 per month.

MT. LEBANON—Double, 5 rooms, bath, garage, porches, front and rear lawn. Rent $75. Phone Library 58-J.

$70—1017 FORDHAM Ave., Brookline; modern six-room house. Breen, Lehigh 7676.

MENTION THE SUN-TELEGRAPH WHEN ANSWERING ADVERTISEMENTS.

Bellevue, West View 43

BELLEVUE—Lincoln ave., 4-rm. apt. $60. H. R. Roberts, 339 Fifth ave.

CLASSIFIED ADS ARE AMONG THE GREATEST MONEY-SAVERS KNOWN.

Apartments, East End 36

X MORROWFIELD APARTMENTS.
SQUIRREL HILL.
15 MINUTES DRIVE TO DOWNTOWN
FREE BUS SERVICE.
2-3-4-ROOM SU

FOR SALE Dormont, Mt. Lebanon 63

A MOST DESIRABLE HOME

Located in one of the most delightfully attractive residential sections of the South Hills. With an extra large lot, beautifully landscaped; light, airy living room and sun room, all hardwood floors, finest hot water heating system, beautiful electric fixtures, shades, screens and awnings included. Convenient to schools and churches. Priced right.

SEEN BY APPOINTMENT ONLY.

MRS. GRACE M. GOFF
400 Washington Rd., Mt. Lebanon, Lehigh 4644

Dormont, Mt. Lebanon 63

MT. LEBANON SPECIALS.

$ 9,750—New 6-room house and garage, wonderful location.
$11,500—New brick and stone, on corner lot.
$10,000—New, 6-room Horn type house, a real buy.
$ 9,500—6-room, all-brick house and garage, has been reduced from $10,500. Owner leaving city.
$ 8,250—5 rooms and garage, large lot, attractive fixtures and decorations.
$ 8,000—5-room bungalow in beautiful location.

All above houses can be bought on small down payments.

W. A. BODE & CO.,
721 Washington Road.
Mt. Lebanon, Pa. Lehigh 8300.

DORMONT BUNGALOW

COST $16,000. PRICE $12,500.
3-year old, all-brick of 6 rooms and bath, first floor, with lavatory and bedroom on second floor, strictly modern throughout, sun porch, hot water heat, coal and gas, 2-car cement block garage, restricted district, 2 squares to both car lines, surrounded by beautiful homes, shown by appointment only.

DORMONT REALTY CO.,
3201 West Liberty Ave. Lehigh 0980.

MT. LEBANON BARGAIN

$12,000—Buys a fine six-room home, completely decorated, modern throughout; separate garage, 50 foot lot. Less than a square from stores, transportation and schools. Don't miss seeing this big bargain. Convenient terms.

Colonial Realty Co., Inc.,
318 Washington Road.
Mt. Lebanon, Pa. Lehigh 6666.
Open Evenings and Sundays.

CAN'T BEAT IT

For a long time YOU have been seeking THIS HOME of English design with ITS BEAM CEILINGS in living room, New all-brick, steel casement windows, roll screens, 6 rooms, breakfast nook, garage, hot water heat. ONE SQUARE FROM WASHINGTON ROAD ON $5,000 LOT. PRICE $14,500; TERMS.

Stevenson, Williams Co.,
666 Washington Rd. Lehigh 6000.

$12,500—

English Colonial type, containing 6 large rms., sun parlor and tiled breakfast nook, hot water heat, instantaneous water heater, electric dishwasher, large level lot with side drive and 2-car garage, handy to cars, bus, and schools. Easy terms.

SIMMONDS,
400 WASHINGTON RD. LEH. 1017.

DOUBLE HOUSE—$17,000

12 ROOMS—DOUBLE GARAGE.
Almost new, all solid brick, over tile permanent construction, very close to two car lines. Reduced for quick sale from $19,000.

W. W. PARSHLEY,
671 Washington Rd., Mt. Leb. Lehigh 4214

Parker Gardens—$11,000.

All-brick, 6 rooms, tile bath, hot water heat, garage, front and rear porches. Handy to schools and transportation. A-1 condition.

ADAMS & SCHWEINSBERG
670 Wash. Rd., Mt. Leb. Lehigh 0200.

Mt. Lebanon Home, $15,000.

White brick, center hall, 8 rooms, large porch, only one-half square to cars, 2 squares to schools and stores. Just the place for a large family or 2 small families. Terms.

GEO. H. DUNN,
692 Washington Road. Lehigh 7768.

Near St. Bernard's Church.

See this attractive new all-brick home, hall type of 6 rms., brk. rm., tile bath, shower, double floors, hot water heat, fruit & coal cellars, and is well located on one of Dormont's best streets and near 2 car lines, stores, schools. Attractive price with terms.

AVEY & IRISH, DE 5499.

A REAL HOME

Not just a house; on corner lot in Mt. Lebanon; six rooms, tile bath, garage and large porch; near schools, stores and transportation; only $11,500; terms, $1,500 balance small monthly payments. Call owner, Lehigh 8300.

MT. LEBANON HOME

6-room bungalow, brick and stucco, tile bath, hot water heat, hardwood floors, near carline; sacrifice for $13,000. Terms. Owner, Lafayette 3573-R.

AN ABSOLUTE SACRIFICE!

$7,800—If you're looking for a bonafide bargain let us show you this 6 rm. Dormont home; good, convenient location; owner must sell this month. Don't wait—call us now.

AVEY & IRISH, Lehigh 5499.

DORMONT—$7,500

New brick & shingle, 6 large rooms, bath, coal furnace, handy to cars & schools.

ARTHUR WESSEL,
336 Fourth Ave., Masse Bldg.
2932 West Liberty Ave., Dormont.

Excellent Location.

Six-room brick, hardwood floors, hot water heat, 50-ft. lot. Price $10,250. Terms. Call Lehigh 8150.

MT. LEBANON home, beautiful ground and shrubbery; 7 rms., tile bath, breakfast nook; garage; hot water heat, $16,500. 305 Orchard drive, Mission Hills.

$9,700—$1,000 CASH

Near Mission Hills; new six rooms, tile bath, furnace, hardwood floors; fine level 50 ft. lot. Decorated. Lehigh 7676.

HILLSDALE—$10,500—7-rm., brk., fin., attic, h. w. floors, art. for 2 fam. fur., lot 30x120; paved alley. Laf. 1180-J.

Crafton, Ingram 67

McMUNN AVE.—$11,000.
Brick, 7 rooms, bath, finished attic, hardwood floors, garage, lot 66x140.
R. A. WALKER, CRAFTON, WALNUT 2200

$7,250—Ingram—Brick, 7 rooms and bath, 2 rooms in finished attic; hot air heat; lot 38x148, paved st.; adaptable for 2 families; $1,000 cash. Walnut 0739-J.

NEW bungalow, $5,200; 4 rms., modern; conveniences; 20 min. city. WA 1449-R.

Bellevue, West View, Avalon, Ben Avon 68

Transferred to New York

LAST FRIDAY THE OWNER OF THIS PROPERTY WAS TRANSFERRED BY THE PENNSYLVANIA LINES AND IS OBLIGOUS TO DISPOSE OF HIS VERY ATTRACTIVE DUTCH COLONIAL RESIDENCE, CONSISTING OF 6 LOVELY ROOMS, TILE BATH, HOT WATER HEAT, HARDWOOD FLOORS, BREAKFAST NOOK WITH 2-CAR GARAGE FOR THE PRICE OF $15,500; COST 3 YEARS AGO ON COMPLETION $18,000. FOR INSPECTION AND FURTHER INFORMATION CALL

FREMONT REALTY CO.,
B. S., Fremont ave., Bellevue. Linden 6180.

Bellevue Home Opportunity.

$10,500—NEW BRICK AND SHINGLE, 6 large rooms, colored tile bath and shower, all hardwood floors, beautiful finished attic room, linen closet and cedar closet, hot-water heat, concrete side porch, asbestos slate roof, lot landscaped with shrubbery, rose bushes and trees, concrete drive. You must see this property to appreciate this beautiful home at this price. Call Linden 4270; evenings 4504.

C. J. DeBAR, Realtor,
824 Lincoln ave., next to Postoffice.

Bellevue Semi-Duplex,

Brick, 3 rooms, reception hall, bath, first floor; 4 rooms, bath, second floor; finished attic; floor plans; good condition; property in best condition; beautiful lot 40x120 with 2-car garage; price $11,000. Linden 1383.

W. CLARK, "REALTOR,"
230 LINCOLN AVE. BELLEVUE

BUNGALOW, West View—6-room frame, bath, h. w. floors, cement cellar, space for gar. Price $6,500. Fairfax 9266-2208.

Business Properties 70

BROOKLINE BLVD.—Owner will sacrifice brick building with large storeroom and office on 1st floor; 5-rm. apt., 2d floor; 3 garages. Lehigh 1324-7857.

Lots For Sale 71

$950—CORNER LOT—$950

Level lot, 50x120, in fine location in Mt. Lebanon; near street cars and school; $100 down, $15 per month. Call owner, Lehigh 8301.

BOWER HILL ROAD FRONTAGE.
Nicest piece of ground in Mt. Lebanon; 105x150, will sell all or part at $80 per foot. Call Lehigh 8150.

BRIGHTON RD.—Finest 40x130 lot, Pemberton st., worth $2,000, for $1,600. X 168, Sun-Telegraph, or Carrick 2379.

WILKINSBURG SUBURBAN LOTS, 60x200; gas, water, electric light, 60-foot improved street. Franklin 9922-M.

BUILDERS, 4 lots, Stanton ave., near Brawnbrae st.; 2 lots in rear; bargain if sold as a whole. Hazel 4715-W.

CLIFTON AVE., Emsworth—Lot 101x129, trees, wonderful view overlooking Ohio River; $2,000. Franklin 7099-J.

NEAR Windsor rd., 28th Ward; 16 level lots, 35x146 to alley; reas. MA. 1795.

ROSEWOOD ST., 6827, nr. Dallas ave.—60x127, choice location. Hiland 6842-J.

Sale Farms—Acreage 72

FARM FOR SALE—For sale 86 acre farm, it's beautiful, sunshiny, milk and honey land; must be sold at once for cash money; I wish you to buy this farm; it's $75.00 acre, or you write for more particulars. Joe Hatch, R. No. 5, Box 98, Milaca, Minnesota.

MAPLE LAWN FARM—200-a. farm, 5 mi. city Conneaut and Lake Erie, nr. good paved roads; 70 a. timber large sugar bush, running water entire year. Would make ideal dairy or poultry farm for right man. A real bargain. Mrs. F. H. Mallory, 200 Fifteenth st., Conneaut, O.

$4,000—TO settle an estate, 30 acres, buildings, orchard, timber, good land for truck or chicken farm or camp site. Large stream, trolley, 25 mi. from city. Allegheny Real Estate Co., 516 Federal st. Fairfax 2100.

50-A. TRUCK and garden farm near Lake Erie and summer camps; good buildings; a bargain. Mrs. F. H. Mallory, 200 Fifteenth st., Conneaut, O.

Sale or Exchange 73

CONFECTIONERY, grocery, lunch, 9 rms., bath, well located, doing good business; what have you to trade? Linden 9463.

SMALL farm for land or land and house, near cars. Julius Bertha, Rentrew, Pa.

Summer Places For Sale 76

BEAUTIFUL 5-rm., cottage, modern, nr. train, club or family, $800. Oakmont 1234-J.

Wanted, Real Estate 80

WANTED in Mt. Lebanon—House, 5 or 6 rooms, paved street, near car line. Give full details property. Location, cash price. Write V-167, Sun-Telegraph.

WANTED—Duplex or double house, Dormont or Mt. Lebanon preferred; good location and honest value; must move. Write T 285, Sun-Telegraph.

Mortgage Loans 81

NO PAYMENTS ON PRINCIPAL

STRAIGHT 3-YEAR MORTGAGES,
Three-day appraisal service, and settlements within 10 days after approval of your loan. No Commission on Equitable 6% Mortgages.

C. C. McKALLIP & CO.
MORTGAGE AGENTS
EQUITABLE LIFE ASSURANCE SOCIETY
336 FOURTH AVENUE COURT 3640

For Mortgage Money, Trust Funds.
Large or small amounts.
No Commission Charged.
Prompt Settlements.
See
COMMONWEALTH REAL ESTATE CO.,
Commonwealth Bldg., Fourth Ave.

Second Mortgages—$300 to $25,000.

Monthly payments on $300 is $13; on $500, monthly payment is $14; on $1000, monthly payment is $29, payment includes the principal, interest, etc.; pay taxes, repairs or debts with loan, repayable on easy budget plan 1 to 5 year term.

BANKERS MORTGAGE CORP
230 Fifth Ave Suite 700 ATlantic 6160

Estate Funds to Loan
GOOD FIRST MORTGAGES
Bring Deed. Quick Action.
Eugene S. Reilly & Co.,
420-432 Fourth Ave. Court 5500.

Second Mortgages $300 to $10,000

Private party; monthly payments $1,000 is $25; no advance charges; liberal appraisal; immediate settlement; low expense.
S. D. CANTELOU—Phone Atlantic 4195
905 Law & Finance Bldg., 429 Fourth Ave.

BUILDING AND LOAN
Always Ready Money
FOR MORTGAGES.
No Initial Expense.
313 UNION TRUST BUILDING.
ATLANTIC 4201.

BUILDING AND LOAN
With $6,000,000.00 assets grants loans on residences, income and business properties. All city and suburban districts acceptable. Liberal appraisals without cost. Easy monthly payments. 6% interest. Box 2005, East 1, Liberty.

TO BUILD OR REMODEL
Construction Loan Any Amount
BANKERS MORTGAGE CORP.
230 Fifth Ave. Suite 700 Atlantic 6160

PRIVATE MONEY
Have $27,500 for straight first mortgages; location no object; low title charges; prompt action. Box 309, North Side.

BUILDING and loan money, 1st and 2nd mortgages as high as 75% anywhere in Allegheny County. Federal 0657.

FIRST and second mortgages placed quickly and insured. Call Franklin 4065.

No expense if loan not granted. Bring deed. J. H. Aronson Co., 450 4th ave. CO. 2582.

PRIVATE FUNDS—$10,000 for good first mtg. Frank J. Sherman, 1403 Park Bldg.

Miscellaneous 85

"Bibb Washers, Bath Tubs"

Or a house Plumbed and Heated complete and we will tell you just what the job is going to cost. Consult our Installation Department for quick service. We do the job when you want it at a price you can afford to pay. We help you finance the job on our MONTHLY PAYMENT PLAN.

See us now. We are here to help you all the way through, or send for Catalog No. 8-T.

Manufacturers' Distributing Co.
325-327 PENN AVE., PITTSBURGH.

Paint! Shingles! Wall Paper!
Brushes, roofing; special sale, below wholesale; mail, phone orders. Pgh. Jobbing, 2139 Fifth ave. 325 Water st.

Bottles—We buy sell. Pgh Bottle Co. 311 Broad st. MO. 9201.

SAFES and refrigerators—Buy direct, save commissions. 14 E. Lacock st., N. S.

WHITE TOP TABLES, CHAIRS. REASONABLE. CEDAR 6707.

CLASSIFIED ADS ARE AMONG THE GREATEST MONEY-SAVERS KNOWN.

Musical Instruments 87

PIANOS tuned, cleaned, polished for $2.00 on orders this week. H. ...ong HI 9501

PLAYER, Hardman; 150 rolls; A-1 cond.; cost $1,000, sell $200 cash. Fairfax 7306.

DRAKE KAPPHAAN, 305 Wood st.—Pgh's largest piano dealers. $50 to $20,000.

UPRIGHT PIANO—Good condition; sacrifice for $125. Montrose 3327.

VICTOR victrola, good condition; cost $125, only $15. Federal 2782-J.

MENTION THE SUN-TELEGRAPH WHEN ANSWERING ADVERTISEMENTS.

FOR SALE Dormont, Mt. Lebanon 63

FOR SALE Dormont, Mt. Lebanon 63

LOANS $10 to $300

UP TO 300 DOLLARS ON YOUR NOTE

LOANS At lawful interest. NO FEES. No deduction. PERSONS owning furniture, real estate or with salaried position accommodated. 24-hour service. Repayment arranged to suit borrower's requirements. A quick, dignified and confidential assistance. Our methods cheerfully explained if you cannot call in person, write or telephone and our representative will see you.

Our Business Makes Friends
INTERSTATE
COLLATERAL LOAN CO.
200 ARROTT BLDG.
COR. FOURTH & WOOD ST.
TELEPHONE COURT 3256.

2½% LOANS

You save One Per Cent a Month by borrowing from HOUSEHOLD
HERE IS THE COST:
ON LOANS PAYABLE IN 20 EQUAL MONTHLY PAYMENTS.

Amount of Loan.	Average Monthly Cost.
$50	$ 66
$100	1 32
$200	2 63
$500	3 94

Other amounts up to $300 at same rate.

Loans may be paid in full at any time, and you will only be charged for the actual time you keep the money. You get the full amount in cash; no deductions of any kind.

NO ENDORSERS.
NO EMBARRASSING INQUIRIES.

Household Finance Corporation

ROOM 505 ARROTT BLDG.
N. W. Cor. Fourth and Wood St.
Court 2820
1601 FIRST NAT'L BANK BLDG.
511 Wood St.
Atlantic 1198.
315 PARK BUILDING,
Cor. 5th Ave. and Smithfield St.
Atlantic 0735.

Do You Need Money?

GET IT FROM US
At 2½% Per Month
ASK ABOUT OUR BONUS PLAN
Family loans, absolute privacy. Prompt and courteous service. Up to $300. No extra charges.
OWNED AND OPERATED BY PITTSBURGH PEOPLE.
ECONOMY FINANCE CORPORATION,
208 Clark Bldg., 2nd Floor, 7th & Liberty, AT. 0546-7.

BORROW FROM US

Transactions Private
Loans on Furniture up to $300
Peoples Loan Co.
814 Empire Building,
LIBERTY AVE & STANWIX ST
Tele. Atlantic 3574

Come to Us for Money

QUICKEST SERVICE IN THE CITY. LOANS MADE ANYWHERE.
$10 to $300, cost fixed by law; easy monthly repayments, no fees or extra charges; strict privacy.
PHONE Atlantic 4-8-9-4.
AMERICAN LOAN CO.,
Room 515 Pittsburgh Life Building, Sixth St. and Liberty Ave.; open 8:30 to 5. Saturday 8:30 to 1.

LOANS

To Those Who Need $10 to $300
On Furniture or Note
Payments of 20 Months or Less.
Call, Write or Phone
Conservative Credit System
604 LAW & FINANCE BLDG.
429 Fourth Ave Atlantic 7028.

Loans on Jewelry 83

Borrow Any Amount-$5 to $5000
Loans, large or small, here at
6% Yearly Interest
on DIAMONDS, JEWELRY, WATCHES, LISTED STOCKS, LISTED BONDS, FURS, SILVER
½% per month to 2½% storage
Yearly loans with renewals or monthly repayments. Furs—special rates. Modern Bank-like methods. Courteous service.
JOS. DeROY & SONS
Diamond Loan Association
(10 Loan Companies Combined)
311 Smithfield St. Entire Building
Opposite Postoffice. Use Elevators
Original Location ¾ Century

LOANS AS LOW AS 1%

ON DIAMONDS
WATCHES, JEWELRY, STOCKS AND BONDS
We also loan at low rates on SILVERWARE, CAMERAS, GUNS, FURS, TOOLS, TRANSIT, MUSICAL INSTRUMENTS.
Old Gold, Silver and Platinum Bought.
GALLINGER'S, 929 LIBERTY AVE.
Phone Atlantic 5207 Established 1854

You Can Get Money At a New Low Rate

DIAMONDS, WATCHES, JEWELRY OR LISTED STOCKS AND BONDS.
Absolute Privacy. No Store Connected. Monthly paym'ts. Unlimited Renewals.
ECONOMY FINANCE CORPORATION,
208 CLARK BLDG., 2ND FLOOR, 7TH & LIBERTY—ATLANTIC 0546-7.

Loans on Automobiles 84

Need Money ON YOUR AUTOMOBILE?

Your title can be used to obtain funds for any purposes YOU CONTINUE TO USE THE CAR. Small unpaid balance paid off or re-financed. ANY AMOUNT UP TO $1,000
INTEREST AT 6% on unpaid balances.
Call, write, phone Atlantic 6028
Pgh. Finance Corp.
504 American Bank Building, Grant St. at Sixth Ave.

Automobiles For Sale 94

J. N. GREGG'S CHALLENGE SALE

1929 Nash "400" four-door sedan, used as a demonstrator, new guarantee, cost $2775.00 down.
1926 Nash four-passenger coupe, A-1 condition, $125.00 down.
One Special Nash coupe, two-passenger, in a new condition, looks like new and work better than new, $225.00 down.
1927 Nash four-door sedan, model 20, $100.00 down.
1925 Hudson four-door sedan, A-1 condition, $75.00 down.
1925 Buick Master Six four-door sedan, $100.00 down.
1928 Dodge coupe, in a new condition, $175.00 down.
1927 Chevrolet roadster, A-1 condition, $75.00 down.
1926 Studebaker roadster, big six, four-passenger, A-1 condition, $150.00 down.
1924 Oldsmobile four-door sedan, A-1 condition, $75.00 down.
1925 Jordan touring, A-1 condition, $75.00 down.
1924 Studebaker touring special, $50.00 down.
1927 Master Six Buick four-passenger coupe, A-1 condition, $200.00 down.

Many others in good running condition, prices from $25.00 up, a written contract for thirty days trial. Better terms than you get elsewhere, it will pay you to come hundreds o. miles if you need a New or Used automobile. We take your old car in trade, as all or part of the down payment. No red tape, bring your old car and drive a new one home.

J. N. GREGG
NASH SALES AND SERVICE
Phone 2119 R 2, Irwin, Pa.

Household Goods 86

Furniture Auction

NOW GOING ON
Living room suites, bedroom suites, dining room suites, ranges, rugs, odd pieces, everything for the home. Sale starts 12 noon and continues each day until all is sold.
414 PENN AVE.

RENT A WASHER.

$1.00 A WEEK. Save money by renting a washer for $1 a week. Cheaper than sending your washing to the laundry. $1.00 A WEEK
209 MARKET ST.

APPLIANCES REPAIRED

We repair or rebuild any make washer, ironer or vacuum sweeper. Quick Service Electric Co., 216 Stanwix st. Atlantic 0968. Rebuilders of vacuum cleaners and washers.

$350 Mohair Suites, $169.75.
Bedroom, dining room and house furnishings complete, all new and perfect, at real bargain prices. For cash only. Free delivery. Donaldson Storage Bldg., 1012 Western ave., N. S. Open till 10 p. m.

PLAYER PIANO, like new, cost $1,100, will sell for $250 cash, including bench, cabinet, 100 rolls. Victrola $15 and bookcase $10. Mayflower 8445. 316 Melwood st., 1st floor right.

PIANO—Sohmer; gas range, large dining table and chairs, sideboard, beds, odd chairs and tables, mirror; to reasonable offer refused. Sterling 0611-R.

LEAVING CITY—Sell entire furnishings of my bungalow at a sacrifice. 202 Earlham st., Crafton Heights. Walnut 3247-R after 4 p. m.

3-PC. velour liv. rm. suite, mahog. stand, chairs, brass bed, lounge, wal. dresser, server, kit. table. 1703 Morningside ave.

MAHOGANY living room table, upholstered rocker, bed, dresser, rugs, floor lamp, victrola, good condition. Hazel 1428.

$800 KURTZMANN PLAYER PIANO, 160 rolls, cabinet. Excellent condition. $185. Atlantic 1949.

DINING room suite, 10 pieces, American walnut finish, like new; half price. Carrick 0411-J.

BED and mah. dresser, $35; hall rack, $5; sew mach., $10. Lin 0975-J after 6 p. m.

DAVENPORT and baby high chair, best condition; must sacrifice. Hazel 6407.

OVERSTUFFED davenport, breakfast set, gas range; good condition. Linden 5481-J.

MOVING; must sell mahogany piano, $50; very good condition. Fairfax 9334.

SACRIFICING $20 Western Eagle sweeper, good condition. Montrose 7093.

EXTENSION Table, rocker, walnut daybed, rug, good condition. MA 4836.

DINING room suite, 9 piece; $250 Victrola, record, rack. Montrose 2539.

FURNITURE for sale. 1823 Wightman st., Hazel 2406.

BED SPRING—Way Sagless, $10. Fairfax 1671.

Office & Store Equipm't 89

COMPLETE fixtures for drug store including soda fountain, electric sign, range, cash register, etc. W. B. Lean Mfg. Co., 3040 Bigelow blvd. Schenley 4005.

USED desks, chairs, tables, Danner bookcases, files, safe. At your own prices. 300 Republic Bldg. Fairfax 1500.

MUST sell complete butcher shop fixtures. Cheap to quick buyer. 112 Main st., Monongahela City. Patsey Losey, Jr.

NATIONAL Cash Register; overhauled; cost $260; sacrifice $100. Atlantic 3084, 9 to 3.

FOUNTAIN—2 show cases, 3 ice cream tables, Sac. Moving. Hazel 0646-R.

MAHOGANY roll top desk, safe; also several cabinets. Court 2685.

Wearing Apparel 90

SPRING coats, women's, size 16 and 38; like new; $15 each. Hazel 6407.

Machinery & Tools 91

BERTSCH SQUARING SHEAR, 10 FT., BY 14 GAUGE BELT DRIVE. RELIANCE MACHINERY SALES CO., 1407 Brighton Rd. Fairfax 7352.

WANTED—Air compressor, 100 ft. or larger, gas drive; state price, make, age. 23D ST., PGH.—MUNROE—GRANT 0600

Automobiles For Sale 94

Buick Coach, 1926 Model.

Like new; $475, terms. 1215 Braddock ave. Brandywine 0400.

1925 BUICK Mas. 6 Brougham; a very good car at a very reasonable figure; $350.00.
B. F. STOUT,
5710 Penn Ave. Montrose 1700.

BUICK coach, 1927; repainted; A-1 condition. Suburban Motors, 717 Brownsville rd. Lafayette 2986.

FOR SALE—Buick Master 6 Sedan, 7-passenger, like new, 1928 model. Phone Lafayette 6508-R, after 6:30 p. m.

1927 CHEVROLET Cabriolet, rumble seat; new tires; paint fine; condition A-1; $325.
B. F. STOUT,
5710 Penn Ave. Montrose 1700.

1925 CHEVROLET Coupe; in fine condition; good, cheap transportation at a low figure; $100.
B. F. STOUT,
5710 Penn Ave. Montrose 1700.

1928 A. B. CHEV. cabriolet, A-1 condition, $450. R. J. Bauman, 725 Ross ave., Wilkinsburg. Franklin 7003.

CHEVROLET 1928 coupe; this car has had good care; looks like new. Murdoch Chevrolet Co., 3440 Forbes st. MA 1291.

1927 CHEVROLET Sedan; a beauty; paint like new; motor very good; good tires; $350.
B. F. STOUT,
5710 Penn Ave. Montrose 1700.

1928 CHEV. coach in excellent condition $390. R. J. Bauman, 725 Ross ave., Wilkinsburg. Franklin 7003.

1926 CHEV. Touring; fine appearance; new tires; mechanically o.k.; $80.00.
B. F. STOUT,
5710 Penn Ave. Montrose 1700.

CHEVROLET COACH 1926 a real bargain. Car is in perfect condition only $50 down. Reynolds, Lafayette 5100.

1928 DODGE Senior Convertible Coupe; like new; $895; terms. 1009 Main st., Sharpsburg. Sterling 1990.

1925 DODGE Sedan; new balloon tires; motor upholstery and mechanically good; $225.00.
B. F. STOUT,
5710 Penn Ave. Montrose 1700.

DODGE touring car; name your own price. Reynolds, Lafayette 5100.

1927 ERSKINE Sedan, 4-door, leather upholstery; good business car; $425.00
B. F. STOUT,
5710 Penn Ave. Montrose 1700.

ESSEX COACH, 1926, A-1 condition, $100. 3345 Forbes st. Schenley 2472.

FORDS

Large selection, lowest prices; all models for all purposes; $35 up; terms.
4612 FORBES ST. SCHENLEY 0504.

1924 FORD COUPE, very good condition. Call Carrick 0381-R.

FORD TOURING 1924 In good condition ready for the road; a bargain at $35. Reynolds, Lafayette 5100.

1928 GRAHAM-PAIGE sedan. Very good condition, $700. R. J. Bauman, 725 Ross ave., Wilkinsburg. Franklin 7003.

1925 JEWETT Brougham; very good throughout; tires new; paint; $200.00.
B. F. STOUT,
5710 Penn Ave. Montrose 1700.

1928 MODEL Nash advanced 6 sedan, excellent condition, good tires, $800. Will take a small car in trade as part payment. See Mr. White, C. P. Moodies Motor, 519 Water st. Court 0456.

NASH sed. sedan, tires and mechanically O. K., $425; terms. 3345 Forbes st. Schenley 2472.

NASH—1929 Std. Sedan, repossessed, like new, $625; terms. 3345 Forbes st. Schenley 2472.

NASH coupe, 1927; a real bargain. Suburban Motors, 717 Brownsville rd.

FONTIAC sedan, 1928 model, run 3,400 miles, $625; terms. 3345 Forbes st. Schenley 2472.

REPOSSESSED CARS.
Auto Finance Co., 5526 Penn Ave.

Star Coupe, 1928—4-cylinder model cannot be told from new. No reasonable offer refused. Seen at 201 Hiland ave., or Hiland 7782.

1927 STANDARD 6 Buick, 4-pass. Coupe, 5 new tires; $365; terms; like new. 849 Braddock ave. Brandywine 0706.

Automobiles For Sale 94

Automobiles For Sale 94

STUDEBAKER sedan, 1927; A-1 condition. Suburban Motors, 717 Brownsville rd.

WILLYS KNIGHT 1926 Big 6 4 pass. coupe. Love joy shock absorbers. In excellent condition, $600. Erny, Franklin Agcy., 2040 W. Liberty ave.

WILLYS KNIGHT Cpe Sedan, good mech condition; new rubber; bargain at $325. Call Lehigh 4488.

TAKE IT TO BENNETT'S AUTO WRECKERS

Your old cars and trucks; highest prices paid, regardless of year model or make.
SEE US FIRST
for lowest prices on parts for any make of car or truck, complete selection.
A FULL LINE OF PARTS FOR ALL MAKES OF CARS AND TRUCKS THAT HAVE BEEN DISCONTINUED
BENNETT BROTHERS,
GRANT AND WATER STS.
Phone Court 0351-3252.
MAIL ORDERS—24-HOUR SERVICE
PLANT NO 1
5100-5220 Center ave. Montrose 0911
PLANT NO 3
1617-1701 West Carson st. Court 2294.

Lot of Cars and Trucks IN OUR LOT

$50 to $500
All Makes and Models.
Open Day and Night.
R. E. Loughney Motor,
5556 Center Ave.

GOOD USED CARS at reasonable prices; terms as low as $10 down, balance in weekly or monthly installments; for further information call Lehigh 4488.

AUTOMOBILES—2 high-grade cars, 1 coupe, 1 sedan; will sacrifice account sickness. See owner, 5524 Forbes st.

Trucks & Tractors 96

USED TRUCKS

½-Ton to 2-Ton.
FRANK D. SAUPP Inc.,
5920 Penn Ave Pittsburgh, Pa.

FORDSON caterpillar tractor, Fresno scraper, set of rubber tired wheels. Fairfax 6301.

Wanted, Automobiles 97

WE BUY FOR CASH

OR MAKE LOANS ON AUTOMOBILES
5910 Penn ave., E. E. Hi. 2590

WILL PAY CASH

For late model Chevrolet, Star, Whippet or Ford cars. Frankenfeld, 1317 Carson st.

WILL BUY your automobile and pay cash. Morrowfield Auto Co., 2621 Murray ave.

Garages For Sale 99

DIAMOND GARAGES

ALL KINDS METAL, WOOD OR CONCRETE
They pay big returns on the investment.
YOU NEED NO CASH
THE DIAMOND HDW. MFG. CO.
Phone Court 4796.
224 Fourth Ave., Pittsburgh, Pa.
Evenings Franklin 5357 or 6081-J.

IDEAL BUILT
METAL, WOOD OR CONCRETE
LOW AS $15 A REAL GOOD INVESTMENT
New Payment Plan.
NOBLE & HENDERSON,
FED. 1030 SUN & EVES. FED 0890
McKees Rocks, Pa.

WILL build concrete block garages, single, $395; double, $650; cement fl. H. Kaleon, Plaza bld. AT 7618 Eve Sun HA 4641

2-CAR GARAGE, BLOCK OR BRICK. H. REINHART, MONROE 4400.

Dogs, Cats, Etc. 100

ONLY EXCLUSIVE DOG SHOP IN PGH. ALL BREEDS DOGS. INTERNATIONALLY KNOWN. ESTERADA PET SHOP, 8 FEDERAL ST. FAIRFAX 9025.

DOG & Cat Hosp.—Boarding, clip. Dr. S. D. Shoulkin, succ. to Dr. Gensburg. Gr. 6381.

BOSTON TERRIER PUPPIES — BLUE RIBBON STOCK. 1450 DORMONT AVE.

ENGLISH BULL—Thoroughbred; 14 mo. old; a bargain. Franklin 8186-W.

BEAUTIFUL white collie pup, 9 months old. Churchill 0155-R.

Horses, Cows, Etc. 101

FRESH tested cow with first calf; 1 work horse at Warrendale, Pa. Phone Wexford 71-R-21.

HORSE, harness & wagon, $100. Call 2642 Penn ave. See Mr. Notz.

2 FRESH cows with calves; 1 Holstein, 1 Guernsey. Glenshaw 447.

Official—Miscellaneous 113

NOTICE TO RIVER INTERESTS AND ALL NAVIGATORS.

The construction of the third coffer dam, known as Coffer C, for Deadman Island Dam will be started at once, and will consist of the extension of the present coffer dam a distance of approximately 220 feet.

Navigators, when passing this point, must use caution to avoid running into the projecting coffer dam and the boats engaged in the building thereof. Regulation lights will be maintained at night and during fog on the end of this coffer dam at all practicable river stages.

Our drawing No. E-1622 shows the location of this coffer dam and is on file at the U. S. Engineers Office, Pittsburgh, Pa.
THE ATLAS DREDGING & CONTRACTING CO.
April 3, 1929.

APPLICATIONS of Dwight P. Robinson & Co., Philadelphia, Pa., and the State Highway Department of Kentucky, Frankfort, Ky., each for permission to construct, maintain and operate a bridge across the Ohio River at Maysville, Ky., will be considered at a public hearing on the subject, to be held at Maysville, Ky., in the County Court House at 1:30 p. m. (Eastern standard time), Tuesday, April 23, 1929. U. S. Engineer Office, P. O. Box 72, Louisville, Ky.

Legal Notices 107

LOUIS F. ADELMAN, Attorney-at-Law, Vangergrift Bldg., Pittsburgh, Pa.

In the Court of Common Pleas of Allegheny County, State of Pennsylvania, ss: Notice is hereby given that an application will be made to said court at No. 3027 April Term, 1929, on April 22, 1929, at 9:30 o'clock a. m., by Mercantile Club of Pittsburgh and Thornburg Country Club under the act of Assembly entitled, "An act to provide for the incorporation and regulation of certain corporations," approved April 17, 1876, and the supplements thereto, for the consolidation or merger of said corporations to be known as "Thornburg Country and Town Club," upon the terms specified in said application, and for these purposes to have, possess and enjoy all the benefits and privileges of said act of Assembly, and supplements thereto. The above application is now on file in the Prothonotary's Office.

LOUIS F. ADELMAN,
Solicitor

ELMER L. KIDNEY, Attorney-at-Law, 1015 Berger Bldg., Pittsburgh, Pa.

In the Court of Common Pleas of Allegheny County, State of Pennsylvania, ss: No. 3239 April Term, 1927, in re estate Sarah B. Riordan, a feeble minded person.

To all persons interested—Notice is hereby given that the first and final account of Pennsylvania Trust Company of Pittsburgh, guardian, appointed by the above court at the number and term aforesaid, was filed in said court on March 20, 1929, and that unless exceptions are filed thereto before Monday, the 15th day of April 1929, the account will be confirmed and $2,245.07, a balance for distribution may be ordered distributed to those entitled to said funds.

PENNSYLVANIA TRUST COMPANY OF PITTSBURGH,
GUARDIAN.

SAMUEL W. PRINGLE, Attorney-at-Law, 450 Fourth ave., Pittsburgh, Pa.

Notice is hereby given that an application will be made to the Governor of Pennsylvania on April 8th, 1929, by O. J. Tope, Edward Reid and Samuel W. Pringle, under the act of Assembly entitled, "An act to provide for the incorporation and regulation of certain corporations," approved April 29th, 1874, and the supplements thereto, for the charter of an intended corporation to be called "The Good Housekeeping Stores, Inc.," the character and object of which is mainly to buy, sell, manufacturing, buying and selling, repairing and dealing in all kinds of electrical and housekeeping appliances and equipment, and for these purposes to have, possess and enjoy all the rights, benefits and privileges of the said act of Assembly and its supplements.

SAMUEL W. PRINGLE, Solicitor.

GEORGE J. KAMBACH, Attorney-at-Law, 1010 Berger Bldg.

Notice that letters testamentary on the estate of Margaret C. Griffith, deceased, late of Mt. Lebanon, Allegheny County, have been granted to the undersigned. All persons indebted to said estate are to make immediate payment, those having claims or demands against same will make them known without delay.

JAMES A. GRIFFITH,
Executor.
835 Warrington ave., Pittsburgh, Pa.

JOHN E. WINNER, Attorney-at-Law, Union Bank Bldg.

Notice is hereby given that letters testamentary on the estate of John Klein, deceased, late of Pittsburgh, Allegheny County, have been granted to the undersigned, to whom all persons indebted to said estate are to make immediate payment, those having claims or demands against same will make them known without delay.

MOLLIE KLEIN,
Executrix.
648 Rising Main st., N. S. Pittsburgh, Pa.

CLEM M. STROBEL, Attorney-at-Law, 1211 Plaza Bldg.

Notice is hereby given that letters of administration on the estate of

Maybe I'm Wrong
by JOHN P. MEDBURY

Pitiful Cases

The absent-minded professor who forgot to take his shoe off before he threw it at the cat.

Vital Statistics

Missionaries are getting so scarce that the cannibals don't know where their next meal is coming from.

You're Right

The first thing the memory course schools teach you is not to forget to send in payments.

Yesterday's Tightwad

The thrifty Scotchman who's glad he was born in this country. He said it saved him the fare over.

Take It or Leave It

Bureaus were invented so that collar buttons would have something to roll under.

Excuse It Please

Divorces cost more than marriages because there's more demand for them.

Among the Illiterati

Half of the convicts in Sing Sing are using a pen name.

(Copyright, 1929, King Features Syn., Inc.)

WEDDING BELLS

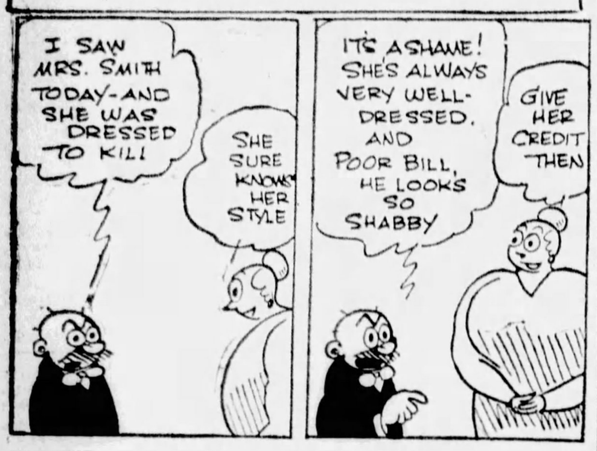
I SAW MRS. SMITH TODAY—AND SHE WAS DRESSED TO KILL!
SHE SURE KNOWS HER STYLE
IT'S A SHAME! SHE'S ALWAYS VERY WELL-DRESSED, AND POOR BILL, HE LOOKS SO SHABBY
GIVE HER CREDIT THEN

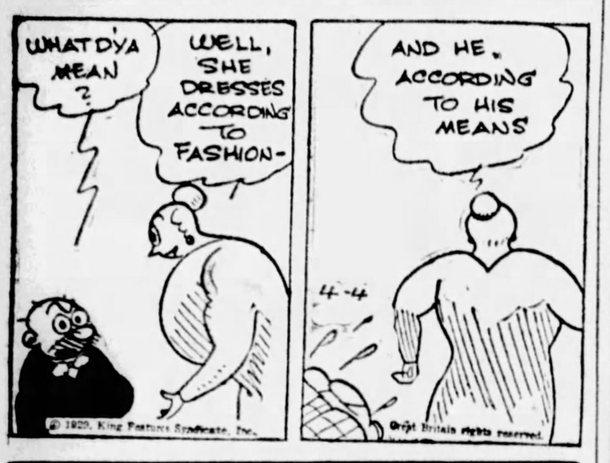
WHAT D'YA MEAN?
WELL, SHE DRESSES ACCORDING TO FASHION-
AND HE, ACCORDING TO HIS MEANS
4-4
© 1929, King Features Syndicate, Inc.
Great Britain rights reserved

EMBARRASSING MOMENTS

POP-PUH-H: THERE'S A COUPLA CUSTOMERS IN THE PARLUH-
DA-A-AAANG!!!
DOC. KLUNKUM, THE VILLAGE WART SPECIALIST - AWAKES TO FIND A "VARICOSE APPENDAGE" ADORNING HIS BEEZER.
4-4
© 1929, King Features Syndicate, Inc., Great Britain rights reserved.

BUGHOUSE FABLES

DURING THIS LECTURE IF THE BABIES DON'T CRY, STICK THIS PIN IN 'EM
PAUL FUNG
THANX TO CHARLEY MERCER
BOX OFFICE
TRAVEL TALK TONIGHT "SPAIN"
© 1929, King Features Syndicate, Inc., Great Britain rights reserved.

Kabibble Kabaret—By Hershfield

Registered U. S. Patent Office—Copyright 1929, International Feature Service, Inc.

DEAR MR. KABIBBLE,
SHALL I MARRY A GANGSTER? = L.2.

YES • TIME HE BECAME AFRAID OF SOMEBODY!

4-4

Deflated Him

It was a hot evening when the down beau brummel called on his lady love.

"Lay there, you $15 hat," he said taking it off and laying it on a chair. Next his coat came off, as he remarked, "Lay there, you $50 coat." By this time the young lady had pulled out a chair for him.

"Sit there, you 10-cent dude," she invited him sweetly.

Legal Procedure

Judge—"Has the jury reached a verdict?"

Foreman—"We have not, your honor."

Judge—"Lock the jury up and let the prisoner go home."

BARNEY GOOGLE AND SPARK PLUG — An Escape in the Dark

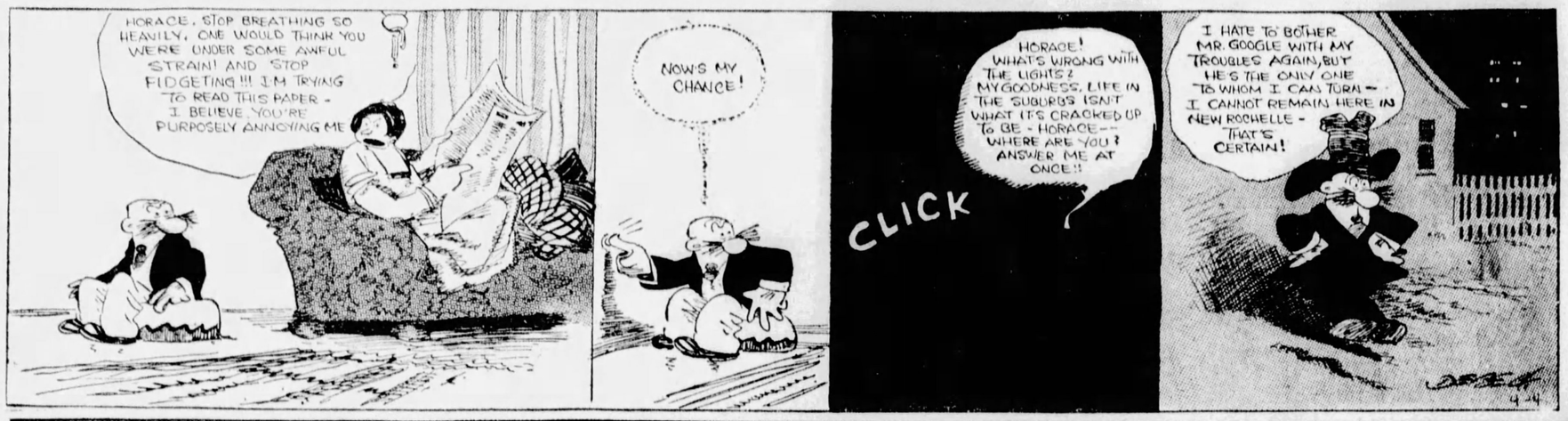
HORACE, STOP BREATHING SO HEAVILY. ONE WOULD THINK YOU WERE UNDER SOME AWFUL STRAIN! AND STOP FIDGETING!!! I'M TRYING TO READ THIS PAPER - I BELIEVE YOU'RE PURPOSELY ANNOYING ME
NOW'S MY CHANCE!
CLICK
HORACE! WHAT'S WRONG WITH THE LIGHTS? MY GOODNESS, LIFE IN THE SUBURBS ISN'T WHAT IT'S CRACKED UP TO BE - HORACE-- WHERE ARE YOU? ANSWER ME AT ONCE!!
I HATE TO BOTHER MR. GOOGLE WITH MY TROUBLES AGAIN, BUT HE'S THE ONLY ONE TO WHOM I CAN TURN! - I CANNOT REMAIN HERE IN NEW ROCHELLE - THAT'S CERTAIN!

THE BUNGLE FAMILY — Sweet Oil

BANG!!!
AN EXPLOSION THAT OCCURRED WHEN THE COLONEL TRIED TO LIGHT HIS WAY OUT OF UNDERGROUND DARKNESS CARRIED HIS CLOTHES FAR BEYOND THE TREE TOP IN WHICH HE FOUND HIMSELF AND NECESSITATED HELP FROM THE HIRED MAN
McNaught Syndicate Inc. N. Y.
BE CAREFUL OF THAT SUIT, CHIEF. IT'S MY BEST ONE. DON'T SIT ON ANY NAILS OR NOTHING LIKE THAT. WHAT WAS THIS EXPLOSION YOU SPOKE ABOUT? LAST NIGHT I HEARD SOMETHING GO BLOOIE! LIKE THAT
IT HAPPENED OVER THIS WAY JAKE.....LET ME THINK.....MY WORD, THIS SUIT MAKES ME LOOK LIKE SOMETHING THAT WAS THROWN OUT THE BACK DOOR OF A THEATRICAL BOARDING HOUSE. OH WELL.....WE'RE COMING TO THAT PLACE NOW.
IS THAT RAIN? I FEEL DROPS OF.....IT LOOKS LIKE MOLASSES
I FEEL IT TOO. IT WAS JUST ABOUT HERE THAT I..... JAKE.....MY WORD, LOOK!
WELL WELL WELL WHAT'S THAT? WHAT DO YOU SUPPOSE.?
LET ME THINK... LET ME.....? JAKE IT'S OIL! I'VE STRUCK OIL! WHOOIE!

ELLA CINDERS — Is This the Man?

Ella received a present from someone who signed a note as the best friend she ever had. Smith and Blunt are jealous—
MISS CINDERS LEFT WORD THAT SHE HAS AN ENGAGEMENT WITH SOMEONE SHE CALLED THE BEST FRIEND SHE EVER HAD! I DON'T THINK SHE'LL SEE YOU GENTLEMEN!
BLUNT, LET'S UNITE OUR EFFORTS UNTIL THIS MENACE TO OUR HAPPINESS IS ERADICATED! SHAKE—FROM NOW ON WE'RE "ALL FOR ONE!"
OKAY—ALL FOR ONE, AND ONE FOR ELLA!
Reg. U. S. Pat. Off.; Copyright 1929, by Metropolitan Newspaper Service
I AM LOOKING FOR MEES CINDAIRS' SUITE—1207, IS EET NOT?
I BET THAT'S THE GUY—WHICH ONE OF US STEPS ON HIM?
HE'S BIG—IF HE GETS ROUGH WE'LL HAVE TO COLLABORATE—YOU FURNISH THE WORDS, AND I'LL SUPPLY THE PICTURES! LET'S GO!
GOSH, IF HE WANTS HER THAT BAD, MAYBE WE'D BETTER LET HIM HAVE HER! YOUR EYE IS SWOLLEN, JOHN—WAS THERE SOMETHING IN IT?
YES, JIM, I HAD A FOREIGN BODY IN MY EYE—A FRENCH FIST!
4-4

MUTT AND JEFF — Jeff's "Dogs" Cause Him a Lot of Trouble

PETTING PATTY — Asking a Foolish Question

I CAN'T GET OVER PETER LITERALLY SELLING HIMSELF OUT OF MY LIFE FOR $10,000!!
HE WAS SUCH A SWEET BOY—WHY DID I HAVE TO FALL IN LOVE WITH HIM!?
I WONDER WHAT HE WILL DO WITH THE $10,000!
OH—THERE'S THE PHONE!
H'LO--PATTY? ARE YA MAD AT ME?
CLICK!
THE NOIVE OF THIS GUY!!
4-4

JUST KIDS — Before and After

Mush is keeping on the back streets as much as possible while pacing the pavements with his charge
GOSH—HERE COMES FATSO AN' PAT FINNEGAN!
SO THAT'S LITTLE EUCALYPTUS KELLY — GOSH—HE'S FUNNY LOOKIN'!
YEH—HE IS KINDA FUNNY LOOKIN'—BUT DON'T FERGIT GEORGE WASHINGTON AN' COLONEL LINDBERG WAS FUNNY LOOKIN' WHEN THEY WAS VERY YOUNG—WHY—MY MOM TOL' ME I WAS AWFUL FUNNY LOOKIN' WHEN I WAS TWO WEEKS OLD
—AN' NOW LOOKIT HOW I TURNED OUT!
A-1 STARTER
4-4
© 1929, King Features Syndicate, Inc., Great Britain rights reserved.

BRINGING UP FATHER — Call the Doctor

WHAT'S THE TROUBLE DADDY? YOU LOOK WORRIED
IT'S DINTY. HE'S ACTIN' SO FUNNY. I CAN'T FIGURE HIM OUT. I THINK I'LL CALL HIM UP.
HELLO. IS DINTY THERE? THIS IS JIGGS SPEAKIN'.
© 1929, Int'l Feature Service, Inc., Great Britain rights reserved.
NO! HE WENT OUT HORSE-BACK RIDIN' AN' JUST BECAUSE HE SEEN ME EATIN' WIT' A KNIFE HE GAVE ME A WEEK'S NOTICE.
THIS IS TOO MUCH - HE NEEDS A DOCTOR TO LOOK AT HIS HEAD.
GEO MCMANUS
4-4

TILLIE THE TOILER — Easily Explained

WHO'S THIS PRIZE-FIGHTER TILLIE HAS ON HER MIND?
OH, SOME BIRD NAMED ONE-ROUND HOGAN
WELL, I WISH SHE'D FORGET HIM. SHE'S GOT EVERYBODY IN THE OFFICE EXCITED ABOUT HIM
YOU SAID IT - IT'S TERRIBLE
I'VE JUST BEEN ASKING MAC ABOUT THIS ONE-ROUND HOGAN, TILLIE
I DON'T WONDER YOU'RE INTERESTED MR. SIMPKINS
I'M ONLY INTERESTED IN HOW YOU CAME TO MEET SUCH A TRAMP
THAT'S HOW I INTRODUCED ME TO HIM - HE'S ONE OF MAC'S BEST FRIENDS
RUSS WESTOVER
4-4

THE NEBBS — It's a Good Idea

YOU REMEMBER LIZZIE MOOMS, THE CATERESS?- THE ONE THAT MADE MRS. HEIT FEEL SO CHEAP AT YOUR PARTY WHEN SHE KEPT ON REMINDING HER ABOUT WHERE THEY USED TO WORK AND MRS HEIT WAS TRYING TO ACT SWELL-LIKE?- WELL, I GOT A LETTER FROM HER.
SHE SAYS THAT SHE'S GOT A SWELL RESTAURANT AND THE SWELLEST PEOPLE IN TOWN EAT THERE - SHE'S MAKING LOTS OF MONEY BUT SHE'S GOT TO GO AWAY FOR A REST- SHE'S RUN DOWN AND HAS A TOUCH OF RHEUMATIZ - SHE AIN'T STUCK UP OR NOTHIN'- SHE INVITED ME TO VISIT HER - SHE SAYS... 'I GOT A SWELL APARTMENT- COME ON DOWN AND SPEND A WEEK AND LET ME TICKLE YOUR TIRED BONES WITH THE SOFT CUSHIONS'.
HERE'S A GOOD IDEA - LET'S WRITE HER TO COME DOWN HERE FOR A FEW DAYS - IT WILL DO HER A LOT OF GOOD AND MRS HEIT WILL BE GREAT COMPANY FOR HER - THEY CAN TALK OVER THEIR KITCHEN DAYS.
W. A. CARLSON
8-6
(Copyright, 1929, by The Bell Syndicate, Inc.) Trade Mark Reg. U. S. Pat. Office.

POLLY AND HER PALS — What a Well "Dressed" Man Wears

I'M A GAME GUY, BUT I KNOW WHEN I'M LICKED!
SAY NOT SO, SIR. IF OTHERS CAN KEEP THEIR TROUSERS UP WITH A BELT, SO CAN YOU!
CAN'T YOU GIVE ME A HINT OF THIS OBSOLETE BIT OF FEMININE GEAR THAT WE ARE SEARCHING FOR?
THE WOMEN WORE 'EM BEFORE YOUR TIME, SON! YOU WOULDN'T KNOW ONE IF Y'FELL OVER IT!
AH! HERE WE ARE! I AIN'T SEEN ONE OF THESE, IN TWENTY YEARS!
SO THAT IS THE QUAINT AND CURIOUS CONTRAPTION KNOWN AS THE BUSTLE, EH?
YEP! AN' IF IT DON'T SOLVE MY PANTS PROBLEM, I'LL EAT IT!
CLIFF STERRETT. 4-4.

KRAZY KAT — A Two-Time Lover

AND YOU SAY, MRS. KWEKK WEKK, THAT A SWEET WOICE SPIKKS TO YOU, HERE, A SOFF WOICE - A PRIDDY WOICE -
YES KRAZY - A VOICE, AS GENTLE AS THE COO OF A BABY ANGEL, IF YOU LISTEN YOU MAY HEAR IT TALK TO ME —
JAIL
I'M LISSNING.
SHHHH - QUIET.
JAIL
MY DARLINGS.
JAIL
"GREEN EYED ONE" IN PERSON.
YAAA-
GRAAA-
HE HE HE HE
JAIL
HERRIMAN
4-4

VANILLA AND THE VILLAINS — Making a Little Go a Long Way

ONLY ONE SPEAR LEFT. IF THIS DOES NOT PIERCE THE VILLAIN, THEN WE ARE UNDONE, OR WELL DONE, VANILLA - HE WILL ROAST US ALIVE, THE CUR!
THAT'S TOO HORRIBLE FO' WORDS - OR EVEN SHORTHAND - AIM WELL, MAH HERO!
I WONDER HOW MANY STICKERS HE HAS LEFT? THIS AIN'T NO TIME TO LOOK - AND "AIN'T" IS CORRECT ENGLISH AT A TIME LIKE THIS
WHY SHOULD THE FIEND KNOW I HAVE BUT THIS ONE SPEAR? I'LL TWIRL IT AND IT'LL LOOK LIKE A DOZEN SPEARS TO HIM - UP AND AT HIM!
AND TO THINK THAT THEAH AH FOLKS AT HOME WHO CALL YO' 'DUMB'!
OH, IT HAS ESCAPED ME - THE MASTER MIND MUST NEVER GET IT - NEVER
4-4
DESPERATE DARRELL McCLURE

COOK-COOS by Ted Cook

(Copyright, 1929.)

CONGRESSMAN FRISBY ANSWERS GRAFT CHARGES!

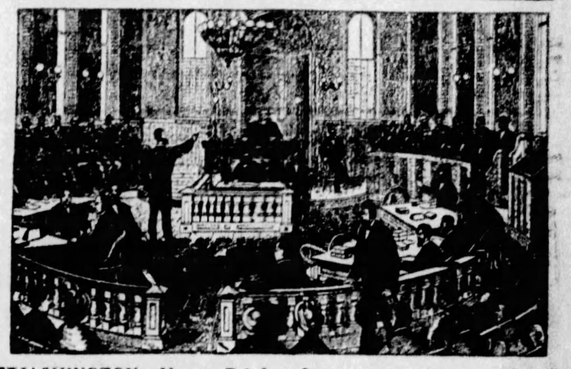

WASHINGTON—Horace Frisby, Congressman-at-Large, will not resign under fire! A guilty conscience, he declared, was the reason for his unexpected action yesterday, when he suddenly gained the floor on personal privilege, and spoke as follows:

"I have been unable to sleep lately, due to an ailment resulting from wounds received in the War Department Building, when an elevator was accidentally closed on my fingers. I have never taken a dollar that did not belong to me. The facts are these: Three years ago I made an arrangement with the health authorities to remove dead cats, horses, dogs, etc., from the streets, for which I was to be paid 50 cents each. One Sunday my little daughter called the police and said there was a dead horse at the corner of such and such a street. The police called me back and ordered me to remove the corpse, which I did. I took it to the intersection of two other streets. A few minutes later the police received an anonymous call stating he dead horse was obstructing traffic. They called me by phone and asked if I would remove the horse, which I did. This thing went on all day, as I had only a wheelbarrow. Naturally I got tired and had to leave the horse here and there while I attended to government business. As I received 14 calls from the police, naturally I earned $7, but from this, remember, I had to deduct 70 cents for telephone calls which my little girl happened to make on that day. It would be better if we all shook hands and forgot the entire matter."

* * *

The government has decided upon a poster campaign of advertising to sell prohibition to the people.

This is a very good idea, most people have heard about it, but don't know what it is.

* * *

But the government will have quite a bit of sales resistance to overcome.

* * *

And then there will be the competition of ginger ale manufacturers.

* * *

The clerk that I'd annihilate,
Who makes me mad and flighty,
Whose life and limb I'd violate,
Instead of *right*, says *righty!*
—E. B. F.

* * *

The Rev. Alexander Alison, Jr., is not without courage.

NATURALLY
(News Item)

Rev. Alexander Alison, Jr. (First Presbyterian Church, Bridgeport, Conn.), last week conducted a Honeymoon Reunion in his parish house. One hundred Alison-married couples attended. Many others sent regrets.

* * *

Mr. Al Bretinger was awarded first prize in the Theme Song Contest for his title, "Redskin, Why Are You Blue?"

* * *

Mr. Carl Harbaugh took second prize with his title, "You're the Shoe Lace in My Coffee."

* * *

Says Genevieve, the kitchen cynic:

Our low moral tone is a direct result of our high standard of living.

* * *

FAMOUS LAST WORDS
You men are all alike.

* * *

Today's Crossword Puzzle

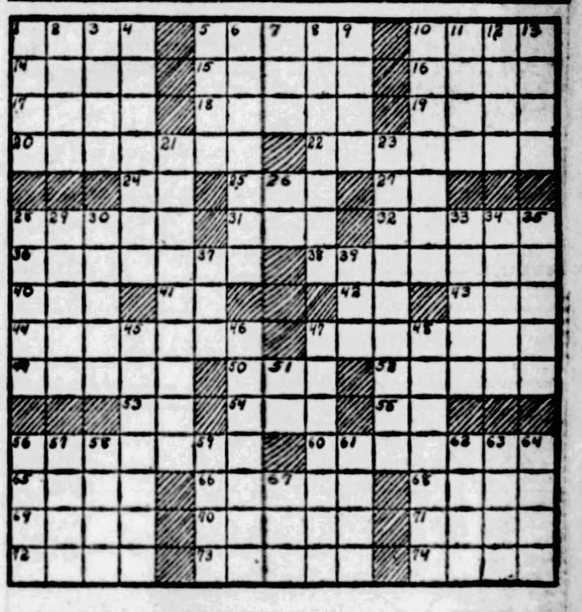

HORIZONTAL.
1—nocturnal S. A. rodent
5—stout
10—god of love
14—mineral salt
15—washed
16—cripple
17—uncommon
18—silly
19—Mohammedan prince
20—city in New Jersey
22—enliven
24—perform
25—consume
27—myself
28—wicked
31—river (Sp.)
32—prefix: within
36—gives, enables
38—thick wool stuff
40—Japanese sash
41—royal order (abbr.)
42—note of scale
43—Royal Society of Oxford (abbr.)
44—defeat
47—provided food for
49—mixture of snow and hail
50—Australian ostrich
52—angry
53—in law, an action
54—religious sister
55—Virginia (abbr.)
56—widen, expand
60—expelled
65—eject
66—kingly
68—sea-eagle
69—otherwise
70—political list
71—was carried along
72—peruse

Herewith is the solution to yesterday's puzzle.

R	E	V	E	R	E		S	L	A	T	E	D		
E	R	A	S	E		A	T	O	N	E		E		
P	O	N	E		S	L	O	P	E		P	A		
	D	E		S	T	A	R	E		P	A	N		
C	E		S	C	A	R	E		F	A	T			
A		S	E	A	R		S	P	A	R	E	S		
R	E	P	E	L			A	R	E	N	A			
E	L	I	D	E	D		T	R	O	D		T		
	A	N	S		O	R	A	T	E		M	E		
A	T	E		E	N	E	M	Y		P	O			
L	E		A	L	A	T	E		P	A	T	S		
E		A	B	A	T	E		B	A	R	E	S		
S	E	R	E	N	E		R	E	L	A	T	E		

(Copyright, 1929, NEA Service Syn., Inc.)

VERTICAL.
1—separate
2—winged
3—make well
4—changed
5—a medley
6—flags
7—girl's name
8—member of Congress
9—paradise
10—simple substance
11—part of the Hindu trinity
12—leave out
13—withered
21—endured
23—tending to copy
26—three-toed sloth
28—traverse
29—revolt
30—join
33—land, earth
34—set again
35—positive electric pole
37—fabulous Arabian bird
39—the armpit
45—scolded
46—places where dogs are kept
47—cuneiform
48—rubber
51—Greek letter
56—Dutch South African
57—regulation
58—mountain in Thessaly
59—Irish Gaelic
61—narrow valley
62—jogging pace
63—combing form, within
64—profound
67—aeriform fluid
73—city of Germany
74—halt

WHY PITTSBURGH IS GREAT
Carnegie Tech Trains in Science, Art Industry

Pittsburgh Sun-Telegraph

BE A PITTSBURGH BOOSTER
To Your Friends in Other Cities

THURSDAY, APRIL 4, 1929

Established 1927, by Pitt Publishing Co., Gazette Square, Pittsburgh, Pa. President, William Randolph Hearst; Vice-President and Publisher, H. M. Bitner; Secretary-Treasurer, A. W. Clark; Associate Editor, C. W. Danziger; Managing Editor, Royal Daniel, Jr.; Business Manager, J. A. Grant. Entered as second class matter at the postoffice at Pittsburgh, Pa.

National advertising representatives Paul Block, Inc., 247 Park avenue, New York; Century Bldg., Chicago; General Motors Bldg., Detroit; Little Bldg., Boston; Guarantee Trust Bldg., Philadelphia; 518 Chancery Bldg., San Francisco.

The Associated Press is exclusively entitled to the use for re-publication of all news credited to it or not otherwise credited in this paper and also the local news published herein. All rights of re-publication of special dispatches herein are also reserved.

Committee Won't Hear Arguments on Blue Law

Probably Because They Can't Be Refuted.

The Law and Order Committee of the House of Representatives probably knows very well it would be impossible to refute the arguments in favor of modifying the ridiculous Blue Law of 1794.

Therefore it refuses to listen to these arguments.

The Sun-Telegraph's Harrisburg correspondent, in his comment yesterday, said, "The committee, in refusing a hearing, did something very rarely done here at Harrisburg . . . Hearings usually are granted without question when requested by a member or any group of citizens."

Representative Musmanno represented pretty well the attitude of those who want to keep this unenforceable law in effect when he told of receiving a letter from a Pennsylvania voter who said the Northern troops lost the first battle of Bull Run because that engagement was fought on Sunday! He said truthfully that the law is openly flouted in Erie and he very properly referred to the common practice in Pittsburgh, Philadelphia, Harrisburg and other cities of starting theatrical performances at one minute after midnight Sunday nights!

He might have said, too, that every person of wealth or social position in these cities can have Sunday movies, Sunday golf, and plenty of other recreations, while the poor man and his family on Sundays can (1) go to church or (2) take a walk.

Mr. Musmanno summed up the whole situation very succinctly when he said: "Every Sunday the law of 1794 is disobeyed, violated, ignored, nullified and repudiated and yet, by burying our heads in the sand, we affect to believe that everything is as it should be."

While this Legislature refuses any relief on Sunday observance, the Sun-Telegraph hopes that the committee of prominent citizens formed in Pittsburgh to secure the modification of this law will continue its efforts and solidify public opinion throughout the state.

Meanwhile, the refusal of this "law and order" committee even to grant a hearing on the various bills to modify the blue law, is a pretty good example of the intolerance of those that want the law continued, along with its constant and general violations.

Public Will Ask Why Some Voted for Gas Tax

The Sun-Telegraph is prompt to commend the 13 members of the Allegheny County delegation in the House of Representatives in Harrisburg, and those of adjacent counties, who had the courage to vote in the interest of their constituents rather than at the behest of the administration, on the Sterling bill, which provides a four-cent state tax on gasoline.

We feel that they were not alone mindful of the opposition to the tax by the residents of their districts, but were determined to be guided by reason. We feel that the motive of the vote of Representative Helen Grimes is typical of those of other members of the group of 13 who were faithful to what they considered their duty to the voters of their districts.

Miss Grimes, after seeking to find any good reason why the tax should be imposed, declared she would be guided, in safeguarding the money of the state, by the statement of State Treasurer Lewis that there will be sufficient funds from current revenues to permit the State Highway Department to carry out its program of construction and have a surplus remaining at the end of the fiscal year.

There were 12 other representatives from Allegheny County who did not vote with the major group. They are Representatives Bell, Dietrich, Dunn, Goehring, Lynch, Marcus, McCann, Muldowney, Purucker, Soffel, Stadtlander and Steedle.

It is not our purpose at this time to question the motive of any representative. All, presumably, are as careful to look to the interests of their community and constituents as others. So, perhaps, they have as good reasons for voting as they did as the majority had for their guide.

Yet the public will hold them answerable and will expect explanations. The Sun-Telegraph will be glad to extend the use of its columns to any or all of the 12 representatives who voted for a four-cent tax and invites them to make use of a general agency for the diffusion of information thus provided. The public is entitled to know just why they voted as they did.

First Sight Love

And Bare Knees.

A gentle philosopher who calls himself Abe Martin remarks: "I guess ther's ten times as much love at first sight since knees come into th' open, but it don't seem t' last as long as it did when we used t' judge a girl by her face."

Young ladies exposing their legs under the impression that they are conquering the world might remember Mr. Martin's philosophy.

It is the FACE that counts, the EYES showing kindness, the FOREHEAD showing intelligence, the MOUTH sensitive and beautiful.

Knees sharp or dull, turning out or turning in, no matter how beautiful the stockings that cover them, no matter how beautiful they are WITHOUT any stockings, do not mean much.

The brain is WORTHWHILE, the brain and its qualities are reflected in the face. Love at first sight based on silk stockings, pleasing knees, a vacant laugh and a bobbed head does not go far, or last long in its effects.

Mr. Martin is right.

SUN-TELEGRAPH'S PLATFORM

For Pittsburgh and Western Pennsylvania

1—*A better, cleaner, more beautiful city.*
2—*Rapid transit.*
3—*Repeal or modification of "blue law."*
4—*Establishment of Pittsburgh metropolitan district.*
5—*Community Fund for charities.*
6—*Town Hall, seating at least 15,000.*
7—*Voting machines to insure honest elections.*
8—*Development of river transportation.*

That's My Weakness Now

By Nelson Harding

The worst of this picture is that it is absolutely accurate. Uncle Sam has old-fashioned weapons, battleships, etc., on the sea, and old-fashioned weapons plus marching soldiers on the ground, with some coast defense cannon.

But he is absolutely out of date, as much so as one of the red Indians that used to live in this vicinity, when it comes to AIR defense.

A nation as efficient as this, rolling in wealth, powerful in industry, really ought to be in a position to defend the things that it owns, gold supply, great buildings, cities with millions of people, ALL NOW AT THE MERCY OF FOREIGN AIRSHIPS.

Right Too Soon

By Herbert Kaufman

SUCCESS is a compound of *when* and *how*.

Edmund Burke, for all his brilliance, never learned to synchronize with the propitious moment. He was "always right too soon."

More plans go awry because of unseasonable launching than integral flaws.

Until contemporary minds are sensitized to receive the picture, it's a waste of time to press the button.

Half the discoveries and utilities, which later become community habits, first run a gamut of incredulity.

You may be as forehanded as Anaxagoras with the atom, but your originality won't register if we aren't sufficiently interested for a demonstration.

Columbus can't claim exclusive credit for *thinking* that the earth was round; his distinction is vested in the capacity to convince *others* that it *might* be.

Range-finding is the greater part of marksmanship—which explains why so many *well-aimed* shots fall short.

The trail-blazer seldom leaves a monument in his wake. He keeps too far *ahead* of interference.

Thus the *Wrights* are exalted and *Santos Dumont* ignored; *Hugh Chalmers'* name gathers cobwebs and *Chrysler* is a celebrity; *Edgar Thompson* is slightly remembered in the *trade*, while *steel* and *Gary* are synonymous.

Many a present dividend earner is a cuckoo project hatched in a pirated or abandoned nest.

Sir Arthur Pearson tabloided the Evening Standard thirty years ago. But his priority is obscured by Northcliffe's more aptly conceived London Mirror.

Ancient China and early Greece sensed about all the basic principles important to mechanics and physics—then quit at the blueprints of possibility.

Hero's engineers evolved and partially executed a majority of the labor-saving devices by-lined and plagiarized by succeeding generations.

History's contacts are with the delivery-man, not the creator.

There's hardly an invention without some taint of theft, or a pivotal exploit that doesn't owe accomplishment to a dead hand.

Progress is a relay race in which the last-lap runner captures the prize and the applause.

Quizz a thousand movie fans, and not five per cent of them will recall Edison's slot cinema or one-reelers. Selig, Biograph, Lubin and Essanay are also forgotten van-guardsmen of the Silent Drama.

So was Buick, who died last month, holding a pay-envelope job.

There's a season, an hour and a market for everything—and they can't be forced.

Fame and fortune exclusively serve those who accurately estimate the moment to promote principles and products.

DON'T be right TOO soon.

(Copyright, 1929.)

NEW YORK DAY BY DAY

By O. O. McIntyre

NEW YORK, April 4.—One of Manhattan's unique institutions is the Virginia Pope Bird Home occupying an outmoded brown stone front in West Sixty-fifth street. It is a friendly sanctuary for birds that are ill, homeless or whose owners are on long journeys.

Three floors of high ceiled rooms are given over to several hundred domesticated pets. Stago people own more birds than any other class. The aviary is named for the original owner whose love for birds was the dominating motive of her life.

The work is carried on today by Mrs. Hattie Williams, a motherly type, who has a half dozen assistants to carry out her orders. The ledger of the bird boarding house shows a list of patrons from many high walks of life—Marion Talley, Margaret Anglin, Fred Stone, Otto Kahn and so on.

The birds are not freed to fly about the house but must keep to individual cages. Every variety almost is there—parrots, white cockatoos, the troupial, love birds, canaries galore and sundry others with unpronounceable names from the outer rims of civilization.

There are those that must be put in black sacks nightly or they cannot sleep. Others must have certain diet or they pine away. There are muted birds that droop when parted and there are innumerable feathered Thespians that were sent there by stranded troupers.

Boarding tariff varies. Canaries and thrushes are cared for at a dollar a week. Talking parrots for three dollars a week and those addicted to impolite language are not admitted. Strange exotic birds of rare plumage requiring special attention are charged $5 a week.

Many convalescing with broken legs hop about in slippery elm splints. The most prevalent ailment among birds is grippe, which is relieved with whisky. Birds are often taken there for surgical operations, but cannot be anesthetized. One slight whiff and they expire.

* * *

On West Forty-second street is another odd enterprise suggesting days agone and the only survivor perhaps in America. In a narrow slit of shop a bewhiskered gentleman remindful of Santa Claus repairs old time music boxes once prized by grandparents. They are the sort wound up by hand and dialed to render such airs as "Blue Bells of Scotland" and "Annie Laurie." Every attic almost has one and recently they have become valuable to collectors. Thus the aged repairer does quite a business. He learned his trade in St. Croix, Switzerland, where all music boxes were made in their era of popularity.

* * *

Broadway first nighters have missed Hetty Green's son, Col. Edward, who used to attend almost every important premiere. The colonel spends his time on his vast estates overlooking Buzzard's Bay, where his experimental laboratories and flying field are situated. Too, rheumatism has claimed him, and coupled with the loss of a limb which he suffered in boyhood, getting about is difficult. He has none of his mother's pecuniary peculiarities and proved his ability as a money maker before he fell heir to her millions. Close friends call him Eddie.

* * *

Hotel records show the most frequent visitors to town are natives of Los Angeles and Detroit. From Detroit come the automotive autocrats and from Los Angeles the migratory movie moguls and they are flashy spenders who demand the best.

* * *

One of those what-the-men-wear youths with a Came the Down! mustache was jay walking across the avenue this afternoon when a traffic cop shouted: "Don't be late to tea, Ethelbert!" And the way he wheeled around and put that cop in his place was grand. You can't always tell.

* * *

It strikes me—business of stealing a bow—New York owes much to its country jakes this year. Six of its newest big buildings and two new hotels were erected by boys who came from towns of less than 1,000. Come to think of it, maybe they owe New York a lot. Anyway, it was a mild winter.

* * *

"In the toughest blind pig in Birmingham," writes R. T.," frequented by hoboes the only thing on the wall is a clipping of one of your articles."

From a great artist to his public!

(Copyright, 1929, by McNaught Syn., Inc.)

Stars and Stripes

One American city reports a shortage in shirts. All other American cities report shortages in skirts.

* * *

Man who "lost his legs and won a bride" won't be able to kick himself over his luck.

* * *

Man caught with five alarm clocks should have known he was likely to wake up a cop.

* * *

Kansas had a monkey that worked as a farm hand, which is entirely in accord with the Darwin theory.

* * *

Bachelor judge who sentenced a couple to matrimony should remember the proverb: "Judge not, lest ye be judged."

Tales That Are Told

Tragedy

THE flames shot upwards; the smoke curled in clouds around the doomed building.

Suddenly a young woman rushed up to one of the firemen.

"Oh," she cried, "save it for me! Save it!"

She pointed to a second floor window, and without a word the fireman rushed to do her bidding.

"How old was it?" asked one of the bystanders.

"Only a month!" sobbed the woman. "And look!"—as the figure of the fireman could be seen coming down the ladder again. "He has failed! He's coming back without it! Oh, what shall I do?"

The fireman approached.

"I'm sorry," he said, "but I could find no child."

"Child?" cried the woman. "I said nothing about a child!"

"Then what was it?" they asked her.

"It was my radio!" she sobbed. "I'd only had it a month—on the hire system, too!"

Putting His Foot In It

"IT gives me the greatest pleasure," declared the best man at the wedding, "to propose the toast of the bride and bridegroom. Although this is the first time I have met the bride, I seem to know her well. Often in the night watches, when we have paced the deck together, my dear old chum has read me passages from his darling Alice's letters."

"Sir," cried the indignant bride, "my name is Doris!"

Ominous

TWO football teams had played a number of draw matches and it was decided to engage a professional referee for a deciding game.

A well-known official was approached by a party of tough-looking men.

"All right," said the referee. "I'll oblige you. What fee do you offer for my services?"

"Well," said one of the men, "that depends on how badly you're hurt."

Worst Story I Have Heard Today

By WILL ROGERS

THERE'S nothing very funny about thinking you're a great singer when you ain't. Well, yes, it is funny, too. But it ain't funny for the one that's doing the thinking.

There was a girl that had a terrible voice but she thought she ought to be in grand opera somehow. She went to a great instructor and he listened to her once, and then he says, "Say, you got a terrible voice! You couldn't sing in an iron foundry. No, I wouldn't have you for a pupil!"

"Well," she says, "I think you're jealous, if you ask me. Everybody else speaks well of my singing. In fact, they all tell me I ought to go abroad to take lessons."

"That's all right," says the Prof. "If I had to live in the same neighborhood with you like they do, I'd give you the same advice."

LISTEN, WORLD!

By Elsie Robinson

MARTHA ALLEN is a fine woman, but she gets peoples' goats.

She's honest, generous, capable sensible, loyal, kind—

But she blanks all these splendid qualities by a lot of irritating, childish habits which exasperate those who would otherwise love and respect her.

She talks too loud—

And too much.

She gets upset over trifles—

She's always late for appointments—

She's very untidy—

She has nervous spells, when she fusses and fidgets—

In spite of her good nature she loses her temper easily.

These are only surface faults in a rich nature but they prevent people from knowing the real Martha. They rob her of much of the joy and power which is rightly hers. And the pity of it is, they could all have been eliminated so easily in her childhood.

These faults are really baby faults, signs of an unadjusted, undeveloped character.

Children talk too loudly and too much because they are self-conscious. They are not yet oriented to the adult world. They do not know how to handle themselves and they make a noise to hide that confusion. They are embarrassed when they meet strangers for the same reason. They are secretly afraid of all strangeness.

Children get upset over trifles because they have not yet learned a sense of values. They cannot discriminate between trifles and matters of real importance.

Children are late for appointments because they have not learned the value of programmed time—they are untidy because they have not learned the value of order.

Children fuss and fidget because their minds are not yet broken to harness. They are still at the mercy of their own emotions, like little wild animals. They lose their tempers easily for the same reasons.

All of these faults are part of normal childhood and should be outgrown with baby teeth and ailments.

They relate to the plain mechanics of character-building.

All the parts of a character must be brought into alignment just as the parts of a machine must be brought into alignment. Without proper alignment a machine, or character, "binds." Martha's irritating little faults are "binds" in her character and they spoil the whole performance.

Wise training eliminates binds in a child's character. A child can be taught to meet strangers, control its temper, be tidy and prim and well poised as easily as it can be taught to wipe its nose or say "thank you." That teaching should come during the years when life is simple and young natures plastic. Correct performance will then become as automatic for the child as for the machine, and almost as unconscious. And, in the later years, power will not be wasted by "binding" in the mechanism of behavior.

(Copyright, 1929, King Features Syn., Inc.)

COLLEGE EDUCATION

By Garrett P. Serviss

DR. H. F. CLARK, professor of education at the Teachers' College, New York, recently threw a bombshell among educators by reporting, as the result of a special investigation conducted by him, that the widely prevalent notion that a college education increases the earning power of its possessors is a mistake.

"The boy of ability," says Dr. Clark, "will get to his destination quite regardless of a college education."

In that statement he is certainly borne out by the experience of this country. Our history is full of examples of men who have forged to the front and become leaders of the greatest business enterprises, without having had a college education.

A college or university education implies the devotion of long years of the best and most impressible period of life to the atmosphere of books, studies, abstractions, literature, history, with a smattering of miscellaneous science. Only specialists get much profound science, and the vast majority of the hundreds of thousands who now crowd the college campuses are not specialists but "generalists," whose prevailing idea is that if they can manage to get through they will wear a social stamp of peculiar glamour and find a welcome waiting for them in some not too hard-working profession in which money will come quickly and easily.

And it is because colleges by every resource of advertising throw out the lure of these thousands of seekers for they know not exactly what, provided that it comes easy and offers "easy money," that Prof. Clark criticizes what he calls "college persuasive" high school principals and educators, calling them "educational criminals who are overcrowding the professions."

Moreover, he affirms that "mass education is largely responsible for the decrease of the earning power of educated persons," and that "the educational system cannot be expanded indefinitely unless there is a corresponding expansion in the number of occupations toward which it leads."

This is a highly practical question, not exactly pleasing to the boomers who ride on theories. It would not be a bad thing if the public could free itself from the superstition that a college is able to turn a quite ordinary first comer into an able lawyer, or doctor, or preacher, or artist, or writer, or journalist, or any other sort of professional man by virtue of a magic touch. No institution of learning can make a present of mental ability to anybody. That is an inborn gift, if one possesses it. The old saw that a poet is born, not made, applies to all kinds and degrees of talent and genius. Men are not all alike; this world would be a sad place if they were. The great majority of every generation will spend their lives and find their satisfactions in what Dr. Clark calls the "business world," i. e. the world of the workers, the producers, the dealers with great material interests, the world where money rules.

(Copyright, 1929, International Feature Service, Inc.)

Bible Passages

"Sing Unto the Lord"

(Psalm 98)

O SING unto the Lord a new song: for he hath done marvellous things: his right hand, and his holy arm, hath gotten him the victory.

The Lord hath made known his salvation: his righteousness hath he openly shewed in the sight of the heathen.

He hath remembered his mercy and his truth toward the house of Israel: all the ends of the earth have seen the salvation of our God.

Make a joyful noise unto the Lord, all the earth: make a loud noise, and rejoice, and sing praise.

Sing unto the Lord with the harp; with the harp, and the voice of a psalm.

With trumpets and sound of cornet make a joyful noise before the Lord, the King.

Let the sea roar, and the fulness thereof; the world, and they that dwell therein.

Let the floods clap their hands: let the hills be joyful together

Before the Lord: for he cometh to judge the earth: with righteousness shall he judge the world, and the people with equity.

The Rhyming Optimist

By ALINE MICHAELIS

Geranium, Geranium

GERANIUM, geranium,
With glowing, scarlet bloom,
How much of loveliness you lend
To even a humble room!

Your vivid petals that impart
Such gracious cheer, defy
Alike the shadow-haunted thought,
The cloud-swept, stormy sky.

Geranium, geranium:
Though many sing the rose,
Your flowers have a valiant charm
No hothouse blooms disclose.

And added to their glowing hue
Are graces memory lends:
Your sturdy stalks as welcome seem
As faces of old friends.

Geranium, geranium:
Years back (ah, heart, be still!)
My mother kept your kindred gay
Upon her window sill.

Isn't It So?

The worst kind of person is the unkind kind.

* * *

The girl who marries a widower loses all the fun of taming him.

* * *

Call a girl a peach and you will find she is just about as expensive.

* * *

A woman's idea of reading a novel is to begin at the last chapter.

* * *

The man who takes such a great secret pride in his modesty has none.

* * *

If the new typist is beautiful and jolly, who cares whether she can spell and punctuate or not?

ONCE OVERS

By J. J. Mundy

DON'T expect the person who is seeking honors to be a good friend.

That person has a more or less selfish aim in life.

If it becomes necessary to sacrifice your happiness or your friendship in order to gain a coveted honor, such sacrifices will be made.

You may be a person of this sort.

You know then that the experiences you have had, the joy of gaining something which pleased your pride, outweighed any debt of gratitude you may have felt you owed to others.

You know that you believed those who might interfere with your progress were treated as handicaps to be avoided.

Knowing these things about yourself, why do you expect consideration from a person known to think only of himself?

You may have had experience with social climbers.

For a while you thought them genuinely interested in you.

Perhaps you were in a position to further their desires.

When you become socially useless they soon dropped you.

If you want real friendship, the safest person to tie to is the one who will not trample you to gain an objective.

And there are a lot of such people.

(Copyright, 1929, International Feature Service, Inc.)